BOYS CLUB
1,965
to
1,968

FALL RIVER BOYS' CLUB

When you give the United Way you give to

Boys Clubs

DIRECTOR-
NORM F. MULLEN
1965-1966-1967
1968

FALL RIVER BOYS' CLUB

When you give the United Way you give to

Boys' Clubs

DIRECTOR-
NORM F. MULLIN
1968-1980

4-16-65
FLAG PRESENTATION: Members of the American Legion John F. Stafford Post donated a flag to the Thomas Chew Memorial Boys' Club Saturday morning. Making the presentation to Executive Director - Secretary Norman F. Mullen is Commander Thomas Nasser Jr. of the post. Other post members present are, (from left), George J. Powers, William P. Lynch, Boyd E. Oakley and James W. Coyne. Herald News Photo

4-23-68
PLAN BOYS CLUB ALUMNI DANCE: Auxiliary members who are committee chairmen for the first annual semiformal dance to be held on May 4 at the Boys Club are, (from left), Mrs. Abraham Nulman, refreshments; Mrs. John Long, hospitality; Mrs. Norman Chatterton, sponsors; Mrs. Lillian Darmody, publicity; and Mrs. James McCarthy, recording secretary. Mrs. Harold Dusoe, general chairman, has also named Mrs. Samuel Kaplan to handle decorations and Mrs. Alex Seligman, correspondence secretary. Herald News Photo

5-2-68
Boys Club, 9 — men's sauna handball, exercise room, basketball; 11:30, men's swim; 3:30, cadets and junior swim, boy's game room; 4:30, men's basketball; 5, men's swim; 6:30, intermediates' and seniors' swim, boys' game room; 7:15, boys' basketball; 8, men's swim.

Boys' Club, 9 — men's sauna, handball, exercise room; cadets' and junior gym, boys' learn to swim classes, boys' gym boys' game room, 10, boys' basketball; 11, cadets' swim; 11:30, juniors' swim; 1:30, intermediates' swim; 2:15, senior's swim; 3, men's swim; 6, splash parties; 7:30, men's swim. 5-3-68

IMPORTANT NOTICE! -5-3-68

Boys Club Alumni Association's
First Annual Ball -- Saturday, May 4
(Originally Scheduled for Dwelly St. Armory)
WILL BE HELD AT
Thomas Chew Memorial Boys Club
ON BEDFORD STREET
Free Parking at H. P. Hood & Sons
Opposite Boys Club

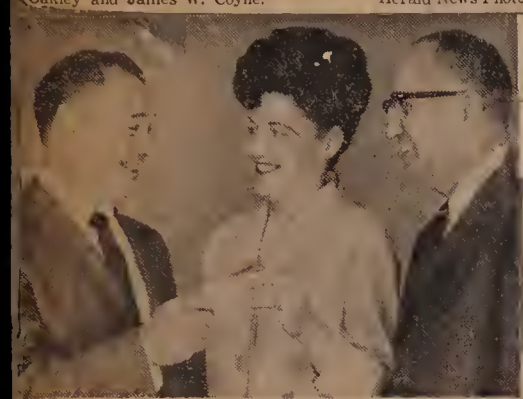

TICKET OF ADMISSION to the Boys Club Alumni semi-formal dance, to be held on May 4 at the Boys Club is presented to Mayor Mitchell by Mrs. Harold Dusoe, chairman, while alumni President Abraham White looks on. Tickets are available from dance committee and Boys Club members. Herald News Photo

4 Boys Club, 9—men's sauna, exercise, handball, basketball; 9:30, men's swim, also at 1; 3:30, cadets' and juniors' swim boys' game room; 4:30, men's basketball; 5, men's swim, also at 8; 6:30, intermediates' and seniors' swim, boys' game room, 8, men's learn to swim.

4-29-68
Boys Club, 9 — men's sauna, handball, exercise, basketball; 11, Nazareth Hall group swim; 3:30, boy's game room; 4:30, men's basketball; 5, men's swim; 6:30, intermediates' and seniors' gym classes; boys' game room; 7:30, seniors' soccer; 8, men's swim.

IMPORTANT NOTICE! -5-3-68

Boys Club Alumni Association's
First Annual Ball -- Saturday, May 4
(Originally Scheduled for Dwelly St. Armory)
WILL BE HELD AT
Thomas Chew Memorial Boys Club
ON BEDFORD STREET
Free Parking at H. P. Hood & Sons
Opposite Boys Club

5-4-68
Boys Club, 9—men's sauna, exercises, handball, basketball, 9:30, men's swim, also at 1, 5 and 8, 3:30, cadets and juniors' swim. Boys' game room; 4:30, men's basketball; 6:30, intermediates' and seniors' swim, boys' game room; 8, men's learn to swim.

Boys Club dance.

5-4-68
...ni, club, 8 —

Boys Club Ball Saturday

4-29-68

Three hundred Boys Club alumni and their wives or guests are expected to attend the Alumni Ball which will be held Saturday night at the Boys Club.

Leaders in the grand march will include Mayor Mitchell, several City Councillors, and state representatives, all of whom are alumni, as well as the officers and committee members.

Usherettes at the semi-formal affair will include the Misses Cynthia Carey, Kathy Carey, Mary Harrington, Diane Dusoe, Joanne Dusoe and Donna Crofton.

Abe White is alumni president and Mrs. Helen Dusoe heads the auxiliary committee making arrangements for the affair.

Parking space will be available in a nearby dairy parking lot with an attendant on duty.

Tickets may be obtained at the club or from the committee.

4-17-68
Boys Club, 9 — men's sauna, men's handball, men's exercises; 9 and 4:30 — men's basketball; 1:30 — women's swim; 3:30 — girls learn to swim classes; 3:30 and 6:30 — boys game room; 4:30 — Dominican Academy girls swim class; 6:30 — intermediate and senior boys gym class, cadet and junior girls swim; 7:30 — seniors gym class, intermediate and high school girls swim, seniors soccer.

4-22-68
Boys Club, 9 — men's sauna, men's handball, men's exercises; 9 and 4:30 — men's basketball; 9:30, 1, 5 and 8 — men's swim; 11 — Nazareth Hall swim; 3:30 and 6:30—boys game room; 6:30—intermediate and senior gym class; 7:30 — seniors soccer.

Boys Club, 9 — men's sauna, handball, basketball; 11:30, men's swim; 3:30, boys' game room, SHA girls' swim, 4:30, men's basketball; 5, men's swim; 6:30, boys' game room, family swim; 8, men's swim.

Boys Club, 9 — men's sauna, handball, basketball, exercise; 1:30, women swim; 3:30, boys game room, girls' learn to swim classes; 4:30, Dominican Academy swim class, men's basketball; 6:30, intermediate and senior boys gym class; cadet and junior girls swim class, boys game room; 7:30, seniors gym class, intermediate and high school girls swim and seniors soccer. 4-24-68

Boys Club, 9 — men's sauna, handball, basketball; 11:30, men's swim; 3:30, boys' game room, Sacred Hearts Academy girls; 4:30, men's basketball; 5, men's swim; 6:30, boys' game room, family swim; 8, men's swim. 4-30-68

Boys Club, 9 — men's sauna, handball, exercises, basketball; 1:30, women's swim; 3:30, boys' game room, girls' learn to swim classes; 4:30, Dominican Academy girls' swim class, men's basketball; 6:30, intermediate and senior boys' gym class, cadets and junior girls' swim, boys' game room; 7:30, seniors gym class, intermediate and high school girls' swim, seniors' soccer. 5-1-68

Group Awarded Certificates

Twenty-five young men completed a training course at the Boys Club lifeguard school and were awarded certificates by instructor Alhan Correia.

Members of the Boys Club water safety staff, Peter Szargowicz, James Miller and Frank Connolly, instructed the group.

Receiving certificates were Albert Synot, Richard Pavao, Robert Caron, Gerald St. Pierre, Michael Benneth.

Roland Pilacik, Leonard Freeman, Raymond Landry, Richard Buffington, William Smialek.

Barry McMahon, Russell Kenney, Alan Miller, Kenneth Sutcliffe, Glenn Nevew.

Michael Sbardella, Kevin Shea, Edward Tremblay, Jeffrey Ball, Wilfred Driscoll.

James Crown, Raymond Fournier, John Machado, James McKenna and Michael Trainor.

Boys Club, 9 — men s sauna, men's handball, men's exercise room; 9 and 4:30 — men's basketball; 11:30, 5 and 8 — men's swim; 3:30 — cadet and juniors swim; 3:30 and 6:30 — boys game room; 6:30 — intermediates and seniors swim, cadet and juniors gym; 7:15 — boys basketball. 4-18-68 TH4

SAT.-4-18-68
...Club, 9 — men's sauna, ...andball, men's exer... cadet and juniors ...ys learn to swim ... boys gym, boys game ...; 10 — boys basketball; 11 ...adet swim; 11:30 — juniors ...m; 1:30 — intermediates ...wim; 2:15 — seniors swim; 3 and 7:30 — men's swim; 6 — splash parties.

4-20-1968
Boys Club, 9 — men's sauna, men's exercises, men's handball; 9 and 4:30 — men's basketball; 9:30, 1, 5 and 8 — men's swim; 3:30 — cadet and junior swim; 3:30 and 6:30 — boys game room; 6:30 — intermediate and seniors swim; 8 — men learn to swim.

Tri Town Radio Corps Plans Jamboree

4-25-68

The Tri Town Emergency Radio Corps, Inc. will present its annual ...nboree on Sept. 7 and 8 at Camp Welch Assonet.

The event, to be held rain or shine, will be open to campers Friday night, Sept. 6. A huge camping area, parking availability, rest rooms, swimming pool with lifeguard, and large covered hall and porch are among the facilities offered to the campers at the jamboree.

A rock and roll dance will be held on Saturday night in other awards throughout the gala event.

4-25-68
Boys Club, 9 — men's sauna, handball, exercise room, basketball; 11:30, men's swim; 3:30, cadets and juniors swim, boys' game room; 4:30, men's basketball; 5, men's swim; 6:30, intermediates and seniors swim, boys' game room, cadets and junior gym; 7:15, boys basketball; and, 8, men's swim.

Boys Club, 9—men's sauna, handball, exercise room, cadets and juniors gym, boys' learn to swim classes, boys gym and game room; 10, boys' basketball; 11, cadets swim; 11:30, juniors swim; 1:30, intermediates swim; 2:15, seniors swim; 3, men's swim; 6, splash parties; 7:30, men's swim 26-68

SAT-4-27-68
Boys Club Alumni, club, 8 — dance.

BOYS CLUB JUNIOR BASKETBALL CHAMPIONS: Hawks won the championship in the first Junior Basketball League at the new Thomas Chew Memorial Boys Club by defeating Lakers in the playoffs. Left to right, front—Paul Cimbron, Tim Rowe, Steve Winarski, Jim Connolly, Dan Augustinho; rear—Mike Pacheco, Jim Rapoza, Bob Nasiff (physical director), Dan Freeman and Mike L'Archevesque. Bob Cuillo was also a member of the team. Herald News Photo 5-6-68

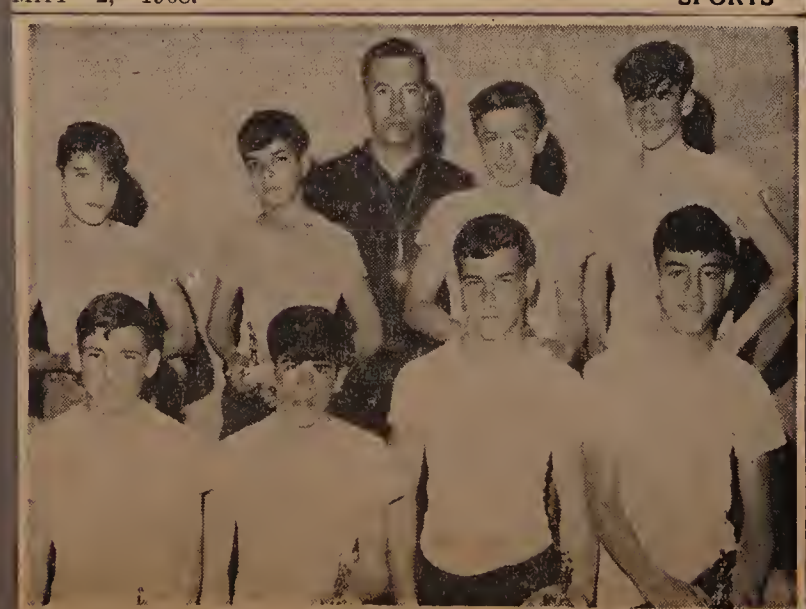

RUNNERSUP IN BOYS CLUB LEAGUE: Lakers bowed to Hawks in the playoff for the Boys Club Junior Basketball League championship. Left to right, front row—Rudy Larue, Joe Ferreira, Mike McCarthy, Bill Mosa; rear—Jim P... George Schmidt, Jack Machado (physical director), Steve Mello and Al J.

5-7-68
Boys Club, 9 — men's sauna, handball, basketball, 11:30, men's swim; 3:30, boys' game room, SHA girls' swim; 4:30, men's basketball; 5, men's swim; 6:30, boys' game room, family swim; 8, men's swim.

5-5-68
Boys Club, 9 — men's sauna, handball, exercise, basketball; 1:30, women's swim; 3:30, boy's game room, girls' learn to swim classes; 4:30, Dominican Academy girls' swim class, men's basketball; 6:30, cadets and junior girls' swim, boys' game room; 7:30, intermediate and high school girls' swim.

5-8-68

First Boys Club Alumni Dance Attracts 400

Four hundred persons attended the Boys Club Alumni first annual ball held at the Thomas Chew Memorial Boys Club gymnasium.

The event was termed a social and financial success by the committee.

Bob St. Amour, the orchestra leader, was prompter for the grand march and District Fire Chief James McKnight was master of ceremonies.

Leading the march were Mayor and Mrs. Mitchell followed by: Alumni President Abe White and Mrs. Lillian Darmody, Boys Club president and Mrs. John F. Dator, state Rep. and Mrs. John V. Long, state Rep. and Mrs. James A. O'Brien Jr.

City Council President and Mrs. Roger Sullivan, Councillor and Mrs. Peter Cummings, Councillor Bernard Sullivan and Miss Collette Couture, School Committeeman and Mrs. Norman Chatterton.

Boys Club Executive Director and Mrs. Norman F. Mullen, Junior Director and Mrs. William D. Hawkins, Alumni Vice President and Mrs. Alex Seligman, Club Treasurer and Mrs. Robert E. Murray.

Luke Urban, former Durfee high school atheltic director, and Mrs. Urban. Alumni Treasurer and Mrs. James Harrington, Corp. Counsel and Mrs. George Bolger, Harold Dusoe and Mrs. Dusoe, who was general chairman.

Club Director and Mrs. Fred R. Dolan, Police Commissioner and Mrs. James Roberts, Fire Commissioner and Mrs. John Roberts, Supt. of Parks and Mrs. Albert Arsenault. Club Di... Orlando

Schedule

10-22-65

Tomorrow

FOOTBALL

Bristol County League

Durfee vs. Feehan, Hayward Field, Attleboro; Coyle vs. Attleboro at Taunton; 2.

Tri-County Conference

Dighton-Rehoboth at Somerset, Case at Dartmouth, Wareham at Barnstable, Falmouth at Old Rochester; 1:30.

Non-League

Apponequet at Martha's Vineyard and Taunton at Oliver Ames, 2; Stoughton at North Attleboro and Dennis-Yarmouth at Bourne, 1:30; New Bedford at Revere, 2.

College

Brown vs. Colgate, Brown Field, Providence, 1:30.

• • •

SOCCER

Brown vs. Connecticut, Aldrich-Dexter Field, Providence, 11 a.m.

• • •

HANDBALL

Boys Club Tourney

Joe Callahan vs. Dave Candeias, 3:30.

When you give the United Way you give to

Boys' Clubs

Schedule

10-26-65

Tomorrow

SOCCER

Bi-State League

Durfee-Westport, Fr. Kelly; Voke at Wilbur, Attleboro at New Bedford, 3.

• • •

BASKETBALL

YAM League

Nelsons-WSAR, USYs-Billys, Peerless-Harbor Terrace, Durfee Tech gym, 6:30.

• • •

HANDBALL

Boys Club Tourney

Bill Macey vs. Camille Tremblay, 5:30.

Macey to Meet Nasiff in Final

10-25-65

Bill Macey advanced to the semi-finals of the Boys Club Handball Tournament last night when he defeated Camille Tremblay, 21-10, 21-17 on the club court.

That outcome sets up the upper bracket final Monday at 5 p.m. between Macey and Bob Nasiff.

Although up in years, Tremblay gave the younger Macey a good run in his bid to remain in contention for the crown.

Lower bracket play will have Joe Callahan and Henry Moss meeting in a quarter-final match Saturday at 4 p.m.

When you give the United Way you give to

Boys' Clubs

Third Degree Brown Belts Won by Area Judoists

10-29-65

Bill Aguiar of this city and Norm Hillsman of Somerset were promoted to third degree brown belt in a judo promotional tourney in Somerville.

A third area judoist, Bill Jackson, also of this city, was unable to compete due to a knee injury suffered in training.

All are planning to participate in the John F. Kennedy Memorial tourney Nov. 21 at Northeast Judo Club, Somerville.

Aguiar and Hillsman were required to pass three tests to advance in rank. They went to Somerville on the first two days of testing, and were occupied most of the day, 9:30 a.m. to 7 p.m.

Teaching Koshi

Bill Marciarelli, black belt in karate and a former boxer, is teaching koshi, a combination of karate and judo, in a gym set up in a garage at his home, 147 Baker St.

A karate enthusiast since he was eight years old, Bill won numerous karate and judo titles while in the service. Taught boxing by Billy Enos, Marciarelli is assisted by his wife, Marilyn, who teaches the women.

One of Marciarelli's students in the art of self defense is Bob Nasiff of the Boys Club staff.

Spooks Take Over at the Boys' Club

10-30-65

Bubbling enthusiasm seeped through the spooky and eerie costume designs of the nearly 300 boys who attended last night the annual Boys' Club Halloween party.

Junior division members noisily converged on the Anawan Street section of the club clad in a variety of Halloween creations and costumes.

Once inside, the boys were treated to a feature-length movie. A number of games were played under the direction of Physical Director Alban Correia.

Prizes were awarded to the boys wearing the five most outstanding costumes. An apple eating contest was one of the highlights at the party.

The boys' enthusiasm was bolstered later in the evening with an assortment of goodies, including candy, pastry and fruit.

The Boys' Club, a member agency of the United Fund, has sponsored the Halloween parties for its junior members for a number of years.

Junior Division Director William D. Hawkins was in charge last night.

Hawkins was assisted by Robert Nasiff, Raymond Audet, Abe White, Leo Caine, Richard Dansereau.

George Tripp, Ernest Bourget, Edward King, Frank Dubois, and a number of senior division members.

APPLE EATING, THE HARD WAY: Junior Boys Club members (left to right) James Miranda, Maurice King, David Souza, Stephen Gregory and David Hafey compete in apple-eating contest at the club's annual Halloween party last night. Herald News Photo

When you give the United Way you give to

Boys' Clubs

When you give the United Way you give to

Boys' Clubs

When you give the United Way you give to

Boys' Clubs

When you give the United Way you give to

Boys' Clubs

Organizing Two Leagues At Junior Boys Club

10-26-65

Junior Boys Club will sponsor two basketball leagues during the 1965-66 season, director Al Correia announced today.

There will be a league for boys 14 and under and another for players 15 through 17. Correia requested all interested to submit rosters with the team names and a list of players with the captain indicated.

Correia said that each league will be limited to six teams and the squads will be selected on a first come, first serve basis.

Boys Club Division Has Fete Tomorrow

10-28-65

The Junior Division of the Boys Club will cancel all regular activities to hold its annual Halloween party tomorrow night in the gymnasium of the club. All attending must show their membership cards.

Paul Leite and Stan Kupiec advanced to the quarter finals of the Boys Club handball tournament last night via opening round victories.

Leite had to go to the wire before defeating Dou Callahan, 21-16 and 21-16, and Kupiec eliminated Paul Cantin, 21-4 and 21-13 in first round play.

Both will play quarter final matches Monday, Leite opposing Bob Nasiff at 5:30 and Kupiec meeting Joe Leite at 6:30.

• • •

Nasiff, Kupiec in Semis

10-26-65

Bob Nasiff and Stan Kupiec have advanced to the semi-finals of the Boys Club handball tournament in the event established to separate A and B players.

Nasiff defeated Paul Leite, 21-11 and 21-18 in the quarters. Bob, the tournament director, trailed 18-13 in the second game of the match, but rallied to eliminate his foe in two straight sets.

Kupiec took the measure of Joe Leite, 21-15 in a hard fought finale. Stan will meet the winner of Joe Callahan-Henry Moss match in the semis, while Nasiff plays the Bill Macey-Camille Tremblay victor.

Callahan downed Richie Candeias in his opening match, 21-16 and 21-12, while Macey was awarded a forfeit decision over Tony Fonseca.

Nasiff announced that the Macey-Tremblay match has been scheduled tomorrow night at 5:30 and requested that Callahan contact him at the Boys Club to make arrangements for his quarter final contest.

Day camp schedule

9-8-80

The Thomas Chew Memorial Boys' & Girls' Club announced its summer camp schedule. The coed day camp runs for eight weeks, beginning the week of June 30 and ding Aug. 22.

The day camp program will start at 7:30 a.m., with bus transportation to Camp Welch at 8:15 a.m. Day campers will receive a hot breakfast, a hot noon lunch and a snack at 3 p.m. and return to the club at 4 p.m. Girl resident camp will start June 29 and end July 18. Campers must be dropped off at camp at 5 p.m., Sunday, and picked up at 5 p.m., Friday.

Boy resident camp will begin July 20 and end Aug. 22.

Pioneer Camp, an Outreach program for older boys, will run for eight weeks, starting June 29 and ending Aug. 22.

Moss to Meet Kupiec In Handball Semis

11-1-65

Henry Moss moved into the semi-finals of the Boys Club handball tournament Saturday by defeating Joe Callahan, 21-9 and 21-11 in a quarter final match.

Moss will meet Stan Kupiec in the semis, athletic director Bob Nasiff announced. No date has been set for the match.

Nasiff Gains Final Round

11-2-65

Bob Nasiff, director of the tournament, last night gained the final of the Boys Club first annual handball rating competition.

Nasiff eliminated Bill Macey in the best match to date. Bob took the first game, 21-9, but Macey rebounded in the second and his hustle brought him up even, 21-16. Nasiff won the third game rather easily, 21-10.

Henry Moss and Stan Kupiec clash in the lower half semi-final Friday night at 6, the winner to take on Nasiff for the No. 1 club rating.

Macey will engage the loser of the Moss-Kupiec match of the Moss-Kupiec math match to determine the third and four th slots. The other ratings will be decided in the same way if the players are needed.

Pioneer DeMolay Opens Basketball Workouts

11-2-65

By FRED R. DOLAN

Pioneer Chapter held its first workout last night at the Boys Club with one thing in mind — a third straight New England DeMolay basketball championship.

Coach Ralph McCrossan realizes that he has a big job facing him this season, but he's quite confident and the reasons are three — six foot-plus Brad Petty, Fred Simpson and Tom Collins, all big guns in the two previous campaigns.

Petty is attending a technological school in Providence, Simpson is at SMTI and Collins at Providence College.

Talent he will have to go with his big three is what concerns the Pioneer skipper. Question marks are last winter's outstanding guard duo, Paul Ouellette and Eddie Goltz.

Ouellette Tourney MVP

Paul, voted most valuable in the NE tourney, is in the Navy and Goltz is attending University of Massachusetts. Both may be available, but probably only at intervals.

"The backcourt is our major problem and I'm hoping to find some replacements among the younger players and the newcomers," Ralph stated.

Ouellette and Goltz naturally will be missed, but the guard situation is not totally bleak. Pioneer has two seasoned backcourt performers in Rick Buffington and Jack McCrossan, son of the coach.

Pony Guard Duo

Rick, now playing football for both Murphy Club of New Bedford and Brockton semi-pro club, is attending SMTI, and Jack is a senior at Durfee. Both are small as basketball players go, but they could be the starting guard combination.

Halloween Party At Boys Club On Friday

10-23-65

The annual Halloween party for members of the Junior Division of the Boys' Club of Fall River will be held at 6:30 p.m., Friday, Oct. 29.

The party will be held in the club's gymnasium and will feature a movie, refreshments, and door prizes. Awards will be given to the boys wearing the most outstanding costumes.

Any member of the Boys' Club may attend by showing his membership card at the door.

When you give the United Way you give to

Boys' Clubs

Boys Club Partygoers Assemble at 12:45

10-27-65

All boys in the selected group from the Boy's Club who plan to attend the Halloween party at the Venus de Milo are asked to be at the club on Pocasset Street at 12:45 tomorrow afternoon for transportation.

They will be returned to the club at the end of the party, approximately 5:30 p.m.

Schedule

10-23-65

Tomorrow

HOCKEY

Providence vs. Springfield, Rhode Island Auditorium, Providence, 7:30.

• • •

SPORTS CARS

Sakonnet Sports Car Club autocross, Horseneck Beach, 10 a.m.

• • •

GOLF

Annual pro - am tournament, Allendale Country Club, North Dartmouth, 8 a.m.

President's Cup final, 36 holes, Montaup Country Club, Portsmouth.

SOCCER

Mass. State League

Association Academica vs. Lucy Recs of Cambridge, FR Stadium, 3.

Interstate League

St. Michaels (FR)-Portuguese Americans (NB), FR Stadium, 1; Lusitana vs. Beconcacoes, Brooklawn Park, N. Bedford; Aetnas (FR) at St. Michaels, Brooks Field, New Bedford; Faialense at Portuguese Sports B. South End Field, New Bedford; Benfica (FR) at Fox Point, Gano Field, Providence; 2.

New England League

FR Sports vs. Newton, Brandeis University Field, Waltham; Cranston at Taunton, Weir Field; Club Madeirense (NB) vs. Pan-Hellenic, Dracut; Boston vs. Portuguese Sports, Sargent Field, New Bedford; Norwood at Bristol; 2:30.

Colonial League

SMTI at Stonehill, 2.

• • •

FOOTBALL

Tri-State League

Murphy Club at Stafford Springs (Conn.), Fairhaven at Middleboro; 2.

Schedule

10-27-65

Tonight

BASKETBALL

YAM League

Nelsons-WSAR, USYs-Billys, Peerless-Harbor Terrace, Durfee Tech gym, 6:30.

• • •

HANDBALL

Boys Club Tourney

Bill Macey vs. Camille Tremblay, 5:30.

• • •

Tomorrow

AMATEUR BOXING

Season's opening program, Woodhouse Arenatorium, North Dartmouth, 8:30.

• • •

BASKETBALL

Milliken Junior League

Lusos-Tennessees, 7; Ward Three-PAs, 8; Wixon gym.

• • •

MOTORCYCLE RACING

Capeway Rovers, AMA scramble, Middleboro, 2.

• • •

Monday

FOOTBALL

Scholastic

Apponequet Jayvees at Stang, Case at North Attleboro, 3:15.

• • •

HANDBALL

Boys Club Tourney

Bob Nasiff vs. Paul Leite 5:30; Stan Kupiec vs. Joe Leite 6:30; Boys Club.

United Fund Agencies Help Many Westport Residents

10-27-65

A total of 1369 residents of Westport received direct benefits from the 26 United Fund agencies last year, it was announced today by Harold A. Jewell, UF drive chairman in Westport.

Jewell cited these beneficiaires in "an appeal to all people of Westport 'to help the hand which helps us.' Our citizens derive valuable social services year-round through the United Fund member agencies and we should hasten to pledge our fair share when our aid is sought to continue these vital services," Jewell said.

The Westport leader stressed these vital services as the means through which residents of Westport are being helped daily. "By beneficiary," he said, "we mean a child or adult who receives services from a UF agency. It may be a retarded child who receives extensive care year-round, or one of the 20 Westport residents receiving continuous treatment through the Mental Health Clinic, or one of the 16 cases of child abuse, handled by the MSPCC. At any rate the agencies count each case as one, even if the individual receives services 50, or 100, or more times throughout the year."

Agencies

Individual beneficiaries in Westport by agencies are: Boy Scouts, 285; Boys Club, 24; Rehabilitation Center, 2; Deaconess Home, 1; Family Service Association, 13.

Girl Scouts, 229; King Philip Community House, 1; MSPCC, 16; Mental Health Clinic, 20.

Red Cross, 530; Retarded Children Chapter, 1; Salavation Army, 50; YMCA, 197.

Assisting Jewell as volunteer leaders in the Westport drive are Mrs. Theodore P. Mead, chairman, special gifts; Dr. Laurence A. Fogg, chairman, public service; and Richard J. Barresi, chairman, small business.

Westport's quota in this year's drive has been set at $5,018. Total pledges in Westport last year amounted to $4,510.

Permits on Increase

11-1-65

Twenty-five building permits totaling $899,587 were issued last month by the city's building and wires division.

The largest is the one for a new Boys Club, $698,887.

An auto sales establishment opposite the Fall River Shopping Center has a $90,000 permit. There are also seven for new homes, totaling $64,000; one for a new Bowling Green Club, $26,000; three for garages, seven for additions or alterations of homes and four for non-residence additions or alterations.

When you give the United Way you give to

Boys' Clubs

When you give the United Way you give to

Boys' Clubs

EXCAVATION work is underway on site of new Boys Club on Pocasset Street. Backhoe is digging trenches for footing forms. Herald News Photo

When you give the United Way you give to

Boys' Clubs

11-5-65

Three Teams in House League

Defending champion Untouchables, Mannings and Hackers have registered in the Senior House Basketball League at the Boys Club, athletic director Bob Nasiff announced today.

Nasiff said six teams are needed to form the league and Bears and Knicks from last season's circuit have already indicated participation. The Mannings played as the Souzas last campaign.

Further information on the league may be obtained from Nasiff at the Boys Club. The rosters of the first three entries:

Untouchables — Al and Henry Attar, Paul Leite, Stan Kupiec and Bob Tallman.

Mannings — Jim Holleran, Charley Frascatore, Ray Carvalho, Bernie McDonald, Norm Folster and Tony Avilla.

Hackers — Ray McDonald, Tony Abraham, Bob Hargraves, Ray Longshaw, Lee Woltman and Jim (Bad News) Sullivan.

Schedule

Tonight — 11-9-65

BASKETBALL
Milliken League
Rovers - PAs, Club 35 - All Americans, Tennessees - Ward Three, Wixon School gym; 6:30.
National Association
Boston Celtics vs. Baltimore Bullets, 8:30; Diplomats vs. Greenwood, 7; Rhode Island Auditorium, Providence, 8:30.

• • •

HANDBALL
Boys Club Tourney
Stan Kupiec vs. Bill Macey, consolation final, Boys Club, 6:15.

• • •

Tomorrow

FOOTBALL
Ninth Grade
Morton at Taunton, 3:15.

• • •

BASKETBALL
Milliken League
Rovers-All Americans, 6:30; Lusos-PAs, 7:15; Club 35-Ward Three, 8; Wixon gym.
PAL Juniors
Army-Harvard, Brown-Yale, Henry Lord; 6:30.

• • •

HOCKEY
American League
Providence vs. Buffalo, Rhode Island Auditorium, Providence, 8.

When you give the United Way you give to

Boys' Clubs

When you give the United Way you give to

Boys' Clubs

11-13-65

Senior House Has 5 Teams

Five teams are in the Boys Club Senior House Basketball League fold with Wednesday night the deadline time for any other entries.

The two latest combines to join the loop are Bears, with a player complement that includes John Kershura, Ron Pelletier, Manny Arruda, Luke Nasiff, Jay Lambert, and Bob Marum, and another, as yet unnamed, but with the following players:

Jack St. George, Gary Hathaway, Terry Lomax, Ed Ferreira, Henry Hodgkins and Al Bernier.

In the event the deadline closes with only the five teams in the league, it will operate on Monday nights with two games scheduled at 7 and 8. One team will draw a bye. Ray Medeiros will be referee.

When you give the United Way you give to

Boys' Clubs

ARTIST SPENCER CROOKS demonstrates watercolor technique.

11-16-65

Artist to Lecture Thursday

Noted artist and lecturer Spencer Crooks, who first studied art at the Pawtucket Boys' Club in the late 20s, will be guest lecturer at the Greater Fall River Art Association Thursday night at 8 in association quarters, 80 Belmont St.

Crooks, a native of Ireland, came to this country in 1928, taking up art in the Boys' Club and later at the Rhoda Island School of Design. He also studied at Shrivenham American University in England, and at Tanglewood.

The program includes a brief business meeting, conducted by association President John S. Coldwell Jr., and a social hour.

Mrs. Philip Jagoe is in charge of hospitality for the art program. Assisting will be Mrs. Thomas Higgins and Miss Maureen Dennehy.

Program Chairman Mrs. Walter S. Crane III will introduca Crooks, whose watercolor works hava won awards in several states in this country and in England and Belgium.

11-17-65

Junior Boys Club Teams Organized

Junior Boys Club's Senior and Intermediate Basketball League teams have been organized for season play, six in each loop.

Al Corrcia, junior director, announced that any boys who have not been signed to teams and would like to play should contact him or any team manager. The team rosters, managers named first:

Seniors

Friars—Ed Allard, Denny Allard, Tom Bundy, Len Festana, Charley Petras, Brian Abdallah.

Celtics—Ray McGarty, Bob Cyr, Rick Robinson, Ed Texeira, Gerry Lepage, Russ Booth, Jim Raposa.

Patriots—John Violette, Jim Crofton, Mike McMahon, Stan Rogers, Henry Ibbotson, Jack O'Neil.

Gusses — Charley Guay, Paul Machado, Pete Machado, John Rowe, Henry D'Arruda, Jim Dion, Mike Kelley, Greg Dorney.

Trojans—Ernie Bourget, Henry Roy, Al Souza, Leo Cane, Bob Oliveira, Len Desrosiers.

Shamrocks — Terry Hamilton, John Mahoney, Jim Mahoney, Steve Bridge, Dana Brownell, Mike Crowley.

Intermediates

Ruggles — Paul Beaulieu, John Fay, Greg DeMello, Frank Bigos, Norm Bazinet, Dennis Carey, Vin Fay, Mike Carey.

Angels — Tom Collins, Doug Wilson, Greg Mello, Ken Litterman, Steve Gregory, Marty Butts.

Eagles — Roger Levesque, Steve Oliveira, Juvincio Silvia, John Braga, Joe Oliveira, John Jackson.

Baboons — John Souza, Vin Raposa, Tom Mello, Len Torchia, Steve McMullen.

Kingsmen — Dave Curry, Manny Perreira, Dave Vieira, Pat Mauretti, Joe Kelley, Russ Jackson, Tom Hough, Jim Silvia.

Renegades — Barry Norton, Ed Mersey, Don Caswell, Tom Kroger, Dave Morley, Art Paiva, Len Rooney, Jim O'Hearn.

11-18-65

Senior House Basketball Season Opens Nov. 29

Zips formerly the Knicks and always a contender in the Senior House Basketball League, have registered to play another season and athletic director Bob Nasiff has set Nov. 29 as the opening date at the Boys Club.

Nasiff said the Zips, sixth team to sign for the Senior House competition, are comprised mainly of last season's Knicks, plus a few old-timers.

The league schedule will be divided into three rounds, with total wins at the completion of the schedule determining the champion.

Nasiff also said Richie Estrella has been added to the Mannings' roster and Brad Petty has been signed by the Bears. Other teams are the defending champion Untouchables, Hackers and Shamrocks.

The Zips' roster lists Phil Wetterland, Jack McCann, Willie McDonald, Tom Arruda, Jeff O'Brien and Angelo Stavros of last season's Knicks and newcomers Ed Kelly, Jim Williamson and Max Holden. The complete schedule:

First Round

Nov. 29, Untouchables-Hackers (6:45), Zips-Shamrocks (7:45), Bears-Mannings (8:45).

Dec. 6, Untouchables-Bears, Mannings-Zips, Hackers-Shamrocks; 13, Shamrocks-Bears, Hackers - Zips, Untouchables-Mannings; 20, Mannings-Hackers, Untouchables-Shamrocks, Bears-Zips; 27, Shamrocks-Mannings, Hackers-Bears, Zips-Untouchables.

Second Round

Jan. 3, Untouchables-Bears, Mannings-Zips, Hackers-Shamrocks; 10, Mannings-Hackers, Untouchables - Shamrocks, Bears-Zips; 17, Untouchables-Hackers, Zips - Shamrocks, Bears - Mannings; 24, Shamrocks-Bears, Zips-Hackers, Untouchables-Mannings; 31, Shamrocks-Mannings, Hackers-Bears, Zips-Untouchables.

Third Round

Feb. 7, Shamrocks - Bears, Zips - Hackers, Untouchables-Mannings; 14, Untouchables-Hackers, Zips - Shamrocks, Bears-Mannings; 21, Untouchables- Bears, Mannings - Zips, Hackers-Shamrocks; 28, Shamrocks - Mannings, Hackers-Bears, Zips-Untouchables.

March 7, Mannings-Hackers, Untouchables - Shamrocks, Bears-Zips.

When you give the United Way you give to

Boys' Clubs

When you give the United Way you give to

Boys' Clubs

When you give the United Way you give to

Boys' Clubs

11-12-65

Moss Handball Champ at Boys Club

Henry Moss is the top handball player at the Boys Club following his victory over Bob Nasiff in the finals of the Boys Club tournament, set up to determine the classification of players.

Moss gained 21-17 and 21-12 triumphs over Nasiff. Bob had evened the match with a 21-12 victory in the second game before a large crowd Wednesday night.

Moss' experience prevailed during the match. His excellent courtsmanship and ability to volley effectively with each hand enabled him to post an easy 21-17 win in the opening game.

Nasiff, director of the athletic program at the Boys Club, put on a good show in the second game and was rewarded with a victory. Bob jumped off to a 5-1 edge in the final, but Moss' savvy proved to be too much for his younger opponent.

Stan Kupiec captured the consolation title by finishing third with 21-11 and 21-10 victories over Bill Macey, who is rated fourth at the club.

Nasiff said that arrangements are being made with the YMCA for a home and home handball series.

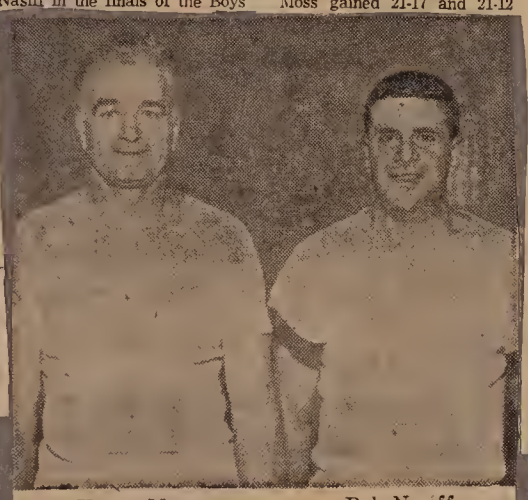

Henry Moss Bob Nasiff

11-6-65

Moss to Engage Nasiff in Final

Henry Moss and Bob Nasiff will meet Wednesday at 6 to determine the number one handball player and the champion of the first annual Boys Club tournament.

Moss survived the semi-finals last night by defeating Stan Kupiec, 21-8 and 21-4 after the latter forced the match to go the three game route with a 21-14 victory before a large crowd at the Boys Club.

When you give the United Way you give to

Boys' Clubs

When you give the United Way you give to

Boys' Clubs

11-23-65

Two Greater Fall River Men Pass Grid Officials' Exam

Walt Quinn of Swansea and Manuel Oliveira of Somerset were among the six applicants who successfully passed the written examination for membership in the Southeastern Massachusetts Football Officials Association last night in Taunton Boys Club.

Secretary - treasurer John Needs of Taunton announced that the Greater Fall Riverites will be welcomed into the organization at a dinner to be held Dec. 2 at White's.

Others who passed the exam were Phil Curry of Buzzards Bay, Albert Horkey of Whitman, Roland LaFlamme of Taunton, and Bill O'Brien of Fairhaven.

The examination was conducted under the direction of president Don Thrasher of Foxboro and members of the executive board comprising vice president Ray Billington of Somerset, who is president-elect; Needs, interpreter Nick Cariglia of Warrn, Bill Campbell, Somerset; Art Silveira, Brockton; Frank Simmons, New Bedford; Bob Tinkham, Mattapoisett and Ted Gilmartin, Cranston.

Fred Kozak of Somerset and Jim Dean of New Bedford supervised the exam.

11-23-65

Boys Club Loop Opens Saturday

Boys Club Junior Basketball League swings into action this week under the direction of Al Correia.

Senior division will be the first to get going with three games, Saturday morning, starting at 9. Trojans engage Celtics, Gusses take on Friars and Patriots meet Shamrocks.

Intermediate division will open play Thursday, Dec. 2 at 6 p.m. Angles tangle with Baboons, Ruggles oppose Kingsmen and Eagles clash with Renegades.

When you give the United Way you give to

Boys' Clubs

11-12-65

Football Officials Elect Billington President

Ray Billington of Somerset, former Durfee High and Colby College athlete and now a member of the Somerset School Committee, was elected president of the Southeastern Massachusetts Football Officials Association at Taunton Boys Club yesterday.

John Needs of Taunton was re-elected secretary - treasurer and Nick Cariglia, principal at Warren High and former Westport High coach, retained the office of official interpreter.

Billington, former skipper of the Stafford Post American Legion Junior baseball team, moved up from vice president to succeed Don Thrasher, Foxboro as president. Thrasher was named to board of directors. The new vice president is Art Sylvaria of Brockton.

Joe Reilly of this city was also elected a director, along with Frank Flynn of South Bellingham, George Wright of South Dartmouth, Marshall Sawyer of Mattapoisett and Dick Stephenson.

The new officers and directors will be installed at the annual banquet Dec. 2, at White's.

Head football coaches from 29 high school teams, serviced by the Southeastern Massachusetts Football Officials through commissioner Milton E. Kelley, have been invited as banquet guests of the association.

It was announced by president Thrasher that the final class for candidates planning to take the football membership examination will be held next Wednesday night at 7:30 in Taunton Boys Club under the direction of Fred Kozak of Somerset and Jim Dean of New Bedford.

The written examination for candidates seeking membership in the SMFOA will be held on Monday, Nov. 29, at 7 p.m. in Taunton Boys Club.

The ballot committee for the election of officers consisted of Frank Brisbon of Somerset and Frank Pistolese of Attleboro, past presidents of the organization.

RAY BILLINGTON

When you give the United Way you give to

Boys' Clubs

When you give the United Way you give to

Boys' Clubs

Schedule

Tonight — 11-8-65

BASKETBALL
YAM League
Nelsons-Billys, WSAR-Hub, Sunset Hill-USY, Durfee Tech gym; 6:30.

• • •

Tomorrow
BASKETBALL
Milliken League
Rovers - PAs, Club 35 - All Americans, Tennessees - Ward Three, Wixon School gym; 6:30.
National Association
Boston Celtics vs. Baltimore Bullets, 8:30; Diplomats vs. Greenwood, 7; Rhode Island Auditorium, Providence, 8:30.

• • •

HANDBALL
Boys Club Tourney
Stan Kupiec vs. Bill Macey, consolation final, Boys Club, 6:15.

11-24-65

Top Boys Club Handballer Former Y Champ

By FRED R. DOLAN

The top-ranked handball player at the Boys Club is the holder of a pair of YMCA titles.

Henry Moss, 52-year-old fire fighter, who defeated Bob Nasiff, 29, in the final of the rating tourney at the club, was Class B singles champion in the Y two-state competition in Worcester in 1955, and the following year teamed with Joe Leite to capture the Class B doubles crown at Springfield College.

Leite was also in the BC tourney this year, bowing to Stan Kupiec.

Also Played Soccer

Moss, who learned to play handball in Washington, D.C., years ago, also has a soccer background. During the early twenties and thirties, Henry toured New England with the top teams in the area, including Holy Cross of this city and Hartford Portuguese. He was a high-scoring center forward.

Hartford won the Connecticut Cup all three years the Fall Riverite played with the team, and in 1932 Moss was instrumental in steering Holy Cross to the championship in The Herald News Cup competition.

Henry is strictly a black-ball player and for that reason had never participated in previous Boys Club tourneys, in which tennis balls were used.

In black-ball (smaller but harder), all four walls are used and Nasiff, athletic director at the club, said the two courts to be installed in the Thomas Chew Club, under construction on Bedford Street, will be for black-ball play.

When you give the United Way you give to

Boys' Clubs

11-26-65

Referees Invite Coaches To Rules Interpretation

The annual interpretation meeting of the Southeastern Massachusetts District Board of the International Association of Approved Basketball Officials will be held Sunday afternoon at 2 o'clock at the Taunton Boys Club.

Head basketball coaches in the area are invited to attend while members of the association are required to attend the interpretation meeting and at least two other meetings held during the season.

Attendance for the meeting is kept by Secretary-Treasurer John A. Needs to cover the IAABO constitution which requires attendance in order that referees will have the same interpretations of the official rules which govern basketball play in all parts of the world.

The International Association of Approved Basketball Officials includes members from all parts of the world, including Australia, Canada, Canal Zone, Ethopia, France, Germany, Guam, Japan, Libya, Mediterranean Area, Philippines, Puerto Rico, Republic of Korea, Republic of China, Ryukyu Islands, Spain and United Kingdom as well as the United States.

At Sunday's interpretation meeting, President Bill Cahill of Taunton will introduce Ben Wilson, official interpreter for this area, of New Bedford who will explain the various changes and will answer questions on the various play situations that may occur on the basketball court.

Wilson attended the IAABO interpretation meeting held in New ork last September where John W. Bunn, editor of the official National Basketball Committee Basketball Rules as well as the official IAABO International interpreter, briefed interpreters from member boards in IAABO on the changes, interpretations and the rules as well as example situations.

Besides the interpretation meeting on Sunday, President Cahill announced Southeastern Mass. District Board will hold five other meetings, the second on the following Sunday, followed by meetings on Dec. 13, Jan. 10, Feb. 14 and the final banquet-meeting in March.

Needs announced the annual written examination for prospective members will be held on Monday, Dec. 6, at 7 o'clock in Rooms 101 and 102 at the Taunton High School. only candidates 18 years and over and living in Bristol Country are eligible.

In Bristol County, officials are presently sponsoring two schools, free of charge, for candidates planning to take the examination.

The Taunton school in the conference room of The Taunton Daily Gazette will have its fourth and final meeting Tuesday under the direction of Secretary-Treasurer Needs while the New Bedford school will hold its third and final meeting tonight at 7 in the New Bedford YMCA. The New Bedford school is directed by interpreter Wilson, assisted by Ferdinand Sowa, Ronnie Rimmer and Joe Camacho.

When you give the United Way you give to

Boys' Clubs

11-27-65

Schedule

Tomorrow

BOWLING

Southeastern Mass. Open

Qualifying round, Holiday alleys, Somerset, 7.

* * *

HOCKEY

Brown vs. Eastern Olympic Hockey Club, Meehan Auditorium, Providence, 8.

RI Interscholastic League

Round Robin

Hope vs. East Providence, Pilgrim vs. Warwick, Cranston East vs. Burrillville, La Salle vs. All-Staters; Rhode Island Auditorium, Providence, 6:30.

* * *

PRO FOOTBALL

Atlantic Coast League

Championship Playoff

New Bedford Sweeeprs vs. Jersey Jets, Sargent Field, New Bedford, 8.

* * *

HOCKEY

American League

Providence vs. Pittsburgh Rhode Island Auditorium, Providence, 7:30.

* * *

SOCCER

Amateur Cup

First round replay-Cranston vs. Club Sports Madeirense St. Rocco Field, Johnston, 2

Second round—FR Sports vs Portuguese Sports (New Bedford), FR Stadium; Newton vs Norwood, Brandeis Field, Waltham; Boston vs. Pan-Hellenic, Don Boscoe Field, East Boston; all at 2.

Interstate League

Aetnas vs. Benfica, Fr. Kelly; FR St. Michaels vs. Recordacoes, North; Fox Point vs. Portuguese - Americans (NB), Gano Field, Providence; Portuguese Sports B vs. Stonington, South End Field, New Bedford; Faialense (NB) vs. NB St. Micbaels, Brooks Field, NB, 2.

* * *

BOWLING

Southeastern Mass Open

Semi-finals and finals, Holiday alleys, Somerset, starting at 1.

* * *

Monday

BASKETBALL

Priestly Junior League

Sacred Hearts-St. Josephs, St. Jeans-St. Louis; CYO Hall, 3:45.

Senior House League

Untouchables-Hackers, 6:45; Zips-Shamrocks, 7:45; Bears-Mannings, 8:45; Boys Club.

CYO Prep League

St. Annes-St. Michaels, CYO Hall, 5:45.

CYO Intermediates

St. Williams-St. Josephs, St. Michaels-OLOH, St. Jeans-Holy Cross, CYO Hall, 6:45.

YAM LEAGUE

Harbor Terrace-Sunset Hill, USY-Peerless, Nelsons-WSAR, Durfee Tech gym, 6:30.

Schedule

Tonight - 11-29-65

BASKETBALL

Senior House League

Untouchables-Hackers, 6:45; Zips-Shamrocks, 7:45; Bears-Mannings, 8:45; Boys Club.

CYO Prep League

St. Annes-St. Michaels, CYO Hall, 5:45.

CYO Intermediates

St. Williams-St. Josephs, St. Michaels-OLOH, St. Jeans-Holy Cross, CYO Hall, 6:45.

YAM LEAGUE

Harbor Terrace-Sunset Hill, USY-Peerless, Nelsons-WSAR, Durfee Tech gym, 6:30.

* * *

Tomorrow

BASKETBALL

Harlem Globetrotters vs. Washington Generals, 8; pregame show, 7:30; Rhode Island Auditorium, Providence.

CYO Priestly Junior

St. Marys-Santo Christos, OLOA-St. Michaels, CYO Hall, 3:45.

Wixon School League

Bullets-Forty Niners, Celtics-Hilltoppers, Wixon gym, 3:30.

Junior Church League

Christian Congregational Two-Swansea Union One, 7, St. Marks-Swansea Union Two, 8 at Brown School, Swansea, Christian Congregational One-Our Saviour, Somerset High girls gym, 7.

Milliken Juniors

Tennessees-Ward Three, 6:30; Lusos-Rovers, 7:15; Club 35-All Americans, 8; Wixon gym.

CYO Prep League

St. Marys-Santo Christos, CYO Hall, 5:45.

CYO Intermediate

OLOA-Holy Names, St. Marys-St. Annes, Santo Christos-St. Louis; CYO Hall, 6:45.

11-29-65

Boys Club League Opens

Trojans, Gusses and Patriots opened the Senior Division of the Junior Boys Club Basketball League on winning notes, Saturday.

Trojans got a 24-point output from Ernie Bourget backed by Henry Roy's 18 points to pave the way for a 55-31 triumph over Celtics and offset Joe Tavares' 21-point performance.

Gusses pulled away with a 14-1 third period edge enroute to a 43-29 victory over Friars as Henry DeArruda scored 13 and Greg Dorney 10 points for the winners and Charley Petras collected 12 points for the losers.

Patriots exhibited a well oiled attack in their opener as five players made the double figure column enroute to an 89-36 win over Shamrocks. Jim Crofton dunked 23 to lead the quintet, Henry Ibbottson caged 20, Mike McMahon 19, John Violette 15 and Stan Rogers 12. Jim Mahoney netted 14 for the losers. The summaries:

Trojans

	G	F	Pts
Bourget	11	2	24
Roy	9	0	18
Souza	3	1	7
Hoonick	2	0	4
Cane	0	0	0
Oliveira	1	0	2
Oesrosiers	0	0	0
Totals	26	3	55

Celtics

	G	F	Pts
Cyr	1	0	2
Robinson	0	0	0
Terceiro	0	0	0
Lepage	1	0	2
Booth	1	0	2
Soare	2	0	4
Tavares	8	5	21
Whitfield	0	0	0
Norman	0	0	0
Boardman	0	0	0
Totals	13	5	31

Gusses

	G	F	Pts
Dorney	5	0	10
Pa.Machado	2	0	4
Pe.Machado	2	3	7
Rowe	0	0	0
DeArrudo	6	1	13
Olan	0	1	1
Kelly	0	0	0
Santerre	2	0	4
Martin	2	0	4
Totals	19	5	43

Friars

	G	F	Pts
D.Allard	3	0	6
Bundy	0	0	0
Pedeno	2	2	6
Petros	6	0	12
Abudo	0	0	0
Litaway	0	0	0
Grammselle	0	3	3
E.Allard	1	0	2
Totals	12	5	29

Patriots

	G	F	Pts
O'Neil	0	0	0
Violette	7	1	15
Crofton	11	1	23
McMahon	9	1	19
Rogers	6	0	12
Ibbotson	10	0	20
Totals	43	3	89

Shamrocks

	G	F	Pts
Brownell	3	1	7
Jo.Mahoney	2	3	7
Ji.Mahoney	7	0	14
Bridge	0	0	0
Crowley	1	0	2
Brown	3	0	6
Sullivan	0	0	0
Totals	16	4	36

Referees—Bourget, Theroault, Brownelle.

When you give the United Way you give to

Boys' Clubs

11-29-65

Prevost-Alumni Basketball Game at Boys Club Friday

The annual Prevost-Alumni basketball game will be played Friday night at the Boys Club, Brother Mark, athletic director, announced today.

Charley (Chuck) Frascatore, who set several Prevost scoring records, will be player-manager of the Grads for the second straight year. All alumni interested in playing are asked to contact Brother Mark immediately.

Prevost Junior Varsity will meet a Fall River junior team yet to be selected in the 6:30 prelim. Proceeds of the games will be used to support school athletics.

11-30-65

Senior House Loop Gets Underway

Mannings led by nine points at the half, but it took a pair of clutch baskets by Norm Folster and Chuck Frascatore to pull out a 70-68 victory over Bears as Senior House Basketball League opened its season last night at the Boys Club.

Shamrocks romped to a 75-57 win over Zips and Untouchables routed Hackers, 76-44 behind the 34-point production of Fred Simpson.

Bears opened an 18-9 lead in the first period and retained the bulge, 34-25 at the half. Then Bears made their move, shaving five points off their deficit in the third canto to trail, 50-46 at the stop, and battled their foes on even terms in the final canto only to fall before Folster's and Frascatore's key hits.

Each team had four players in double figures. Frascatore had 20, Folster 19 and Jim Holleran and Ed Fernandes 11 and 10, respectively, for the winners. Ron Pelletier scored 17, John Kershura 15, Bob Marum 12 and Luke Nasiff 10 for the losers.

Shamrocks threw a five-player double figure attack at Zips. Gary Hathaway led the way with 18, Ed Ferreira and Terry Lomax each 17 and Henry Hodgson and Ed Rapoza 11 each. Phil Wetterland found the twines with a game-high 21 points, Tom Arruda had 15 and Jeff O'Brien 10 for the losers, who threw up a man-to-man defense at the start and had it riddled.

The Untouchables-Hackers game was close in the first half, but Simpson hit a hot streak in the second and the contest became a rout. Henry Attar had 15 points and Bob Tallman 11 for the victors. Gerry Almeida and Mike Medeiros each had 12 points for the losers.

12-3-65

Junior Boys Club

Intermediate Division

Baboons

	G	F	Pts
Souza	3	1	7
Raposo	4	4	12
Mello	1	1	3
Forchia	4	1	9
McMullin	0	0	0
Totals	12	7	31

Angles

	G	F	Pts
Collins	4	1	9
Wilson	0	0	0
Littman	2	2	6
Gregory	4	0	8
Butts	0	0	0
Proto	0	0	0
Cabral	0	0	0
Totals	10	3	23

Ruggles

	G	F	Pts
Boullieu	1	2	4
Mello	4	2	10
Fay	5	1	11
Dos	0	0	0
Linett	3	2	8
Corey	0	0	0
Fay	0	0	0
Corey	2	0	4
Totals	15	7	37

Kingsmen

	G	F	Pts
Perreira	0	0	0
Curry	6	0	12
Vieira	3	0	6
Maurelli	0	0	0
Kelly	3	0	6
Jackson	0	1	1
Silvia	2	0	4
Spardello	0	0	0
Totals	14	1	29

Eagles

	G	F	Pts
Povesous	0	0	0
Oliveira	0	0	0
Silvia	0	0	0
Rapoa	1	0	2
Oliveira	0	0	0
Jackson	0	0	0
Nasiff	6	0	12
William	2	0	4
Machado	2	1	5
Totals	11	1	23

Renegades

	G	F	Pts
Norton	1	0	2
Mersey	1	0	2
Rooney	2	0	4
Caswell	1	0	2
Kroger	2	0	4
Morley	1	0	2
Piava	0	0	0
Rooney	0	1	1
O'Hearn	0	0	0
Totals	8	1	17

Referees—Newberry, Carrigan.

Schedule

Tonight - 12-1-65

BASKETBALL

National Guard

Group 102-Battery A, 6:30; Hqs. 211-Service, 7; Battery B-Battery C, 7:30; Bank St. Armory.

CYO Prep League

Holy Cross-St. Patricks, CYO Hall, 5:45.

CYO Intermediate

St. Anthony Deserts-St. Mathieus, Sacred Hearts-St. Patricks (Somerset), St. Michaels (Swansea)-Holy Name, CYO Hall, 6:45.

PAL Juniors

Harvard-Army, Brown-Yale, Henry Lord gym, 6:30.

YAM League

WSAR-Hubs, Sunset Hill-Nelsons, Peerless-Billys, Durfee Tech gym, 6:30.

* * *

Tomorrow

AMATEUR BOXING

Regular program, Woodhouse Arenatorium, North Dartmouth, 8:30.

* * *

BASKETBALL

Priestly Juniors

St. Marys-St. Patricks, Santo Christos-Holy Cross, CYO Hall, 3:45.

Wixon School League

Forty Niners - Hilltoppers, Bullets-Celtics, Wixon gym, 3:30.

Milliken Juniors

All Americans - Portuguese Americans, 6:30; Club 35-Ward Three, 7:15; Wixon gym.

CYO Prep League

St. Louis-St. Anthony Paduas CYO Hall, 5:45.

CYO Intermediates

St. Anthony Paduas-St. Annes, St. Patricks-Holy Rosary, St. Marys-Notre Dame, CYO Hall, 6:45.

Junior Boys Club

(Intermediate League)

Angels-Baboons, 6; Ruggles-Kingsmen, 6:45; Eagles-Renegades, 7:30; Boys Club.

PAL Senior League

Packers-Lions, Giants-Rams, Central Police gym, 6:30.

Schedule

Tonight - 12-2-65

BASKETBALL

Milliken Juniors

All Americans - Portuguese Americans, 6:30; Club 35-Ward Three, 7:15; Wixon gym.

CYO Prep League

St. Louis-St. Anthony Paduas CYO Hall, 5:45.

CYO Intermediates

St. Anthony Paduas-St. Annes, St. Patricks-Holy Rosary. St. Marys-Notre Dame, CYO Hall, 6:45.

Junior Boys Club

(Intermediate League)

Angels-Baboons, 6; Ruggles-Kingsmen, 6:45; Eagles-Renegades, 7:30; Boys Club.

PAL Senior League

Packers-Lions, Giants-Rams, Central Police gym, 6:30.

* * *

Tomorrow

BASKETBALL

CYO Prep League

Sacred Hearts-St. Josephs, CYO Hall, 5:45.

Priestly Juniors

Sacred Hearts-St. Michaels, OLOA-St. Louis, CYO Hall, 7.

Scholastic

Prevost-Alumni, Boys Club; Martha's Vineyard at Apponequet, 7:45.

12-4-65

Prevost Victim of Alumni Rally

An Alumni team, showing no signs of old age, flexed its muscles in the final period last night and gained a 73-66 victory over Prevost High in the Leafs basketball opener at the Boys Club.

Trailing 50-47, the Grads fired 26 points through the twines in the final period to gain their seven point triumph. Charley Frascatore, one of the greatest scorers in Prevost's history, led the Alumni charge with 29 points.

Coach Ray Carvalho will begin his scholastic schedule Tuesday when the Fall Riverites visit Feehan of the Bristol County League in Attleboro.

Last night's encounter may have been costly for Prevost, who lost Brian Guimond, the team's captain and leading rebounder, in the waning seconds of play. Guimond was sidelined with an ankle sprain and will not be at his best against Feehan, but should be fully recovered for the Leafs Dec. 14th Narry League opener against Apponequet.

Prevost showed good balance against its strong opponent, Guimond leading the scoring parade with 19 points. Ron Costa, switched to the backcourt this season, caged 13, Paul Doucette 12 and Mike Santos 11, while Roger Arsenault did an excellent job up front.

Frascatore's 29 points came on 12 fielders — he holds the Narry League record for the most field goals in one game of 25 — and five free throws. Dick Bourgeois of a more recent Prevost vintage backed Charley with 10 points.

The schoolboys jumped off to a 20-17 first period lead and increased the margin to 38-32 by intermission. The Alumni started to click in the third chapter, gaining a 15-12 edge to cut their deficit to 50-47 at the stop, then blistered the net for a 26-16 advantage in the final stanza.

In the prelim, Prevost Jayvees bowed to a Tiverton team, 66-26. The varsity summary:

Alumni

	G	F	Pts
Piante	2	1	5
Roy	2	2	6
Almeida	0	2	2
Fernandes	3	2	8
D. Fay	1	2	4
Frascatore	12	5	29
Bourgeois	5	0	10
Fontaine	0	2	2
R. Fay	3	1	7
Totals	28	17	73

Prevost

	G	F	Pts
Arsenault	2	3	7
Proulx	0	0	0
Doucette	4	4	12
Guimond	7	5	19
Lafleur	0	0	0
Costa	6	1	13
Chouinard	0	0	0
Santos	5	1	11
Letendre	2	0	4
Totals	26	14	66

Referees—Reilly, Medeiros.

12-4-65

Apponequet Wins Opener

Apponequet Regional High launched its season last night with a 46-45 triumph over Martha's Vineyard in a non-league basketball game in Lakeville.

Coach Joe Kobak, who will direct his hoopsters against the same Vineyard team next Friday at Martha's Vineyard, is also readying the Lakers for their Dec. 14 Narry League opener against Prevost at the Boys Club.

Mike Synnott was the major operative in Apponequet's 1965-66 debut. The transfer student from the New Bedford area scored only two points, but his ball handling and playmaking consistantly gave the Lakers an edge.

Martha's Vineyard led 12-11 at the first stop and 25-17 by intermission. Apponequet came on strong in the third chapter, going ahead for the first time in the game, but the Lakers trailed 37-35 at the bell.

The homesters opened a three point spread, the most either team led by throughout the contest, early in the fourth period and held on to post their first win of the campaign.

Curt Rounsvelle, who turned in an outstanding shooting performance, led the Lakers with a game high 19 points and 6-3 pivot Al Baker chipped in with 13. Mike Sylvia caged 18 for the losers.

Apponequet Jayvees also opened on the winning side of the ledger. Displaying a well balanced scoring attack, the Lakers topped Martha's Vineyard, 42-40. The varsity summary:

Apponequet

	G	F	Pts
Rounsvelle	8	3	19
Morse	2	1	5
McIntire	3	1	7
Baker	4	5	13
Synnott	1	0	2
Trott	0	0	0
Totals	18	10	46

Martha's Vineyard

	G	F	Pts
Cryer	3	1	7
Sylvia	5	8	18
Estrella	2	0	4
Horrinoton	4	0	8
Leighton	4	0	8
Froncis	0	0	0
Totals	18	9	45

Referees—Billington, Daly.

Narry League Trio in Hoop Bows

By GEORGE DARMODY

Three Narry Basketball League teams will open their seasons at home this weekend.

Prevost and Apponequet launch their seasons tomorrow night with the Maple Leafs hosting an Alumni team at the Boys Club and the Lakers engaging Martha's Vineyard in Lakeville.

Defending Narry champion Dighton-Rehoboth opens its hoop campaign Saturday with a 6:30 meeting against Norton in Rehoboth.

Narry Begins Dec. 14

Narry opens its 1965-66 season Dec. 14 with Diman at Somerset, Apponequet at Prevost, Case at Old Rochester and Westport at Holy Family. Dighton-Rehoboth begins Dec. 17 when Somerset visits the Falcons.

For Prevost tomorrow night's game will be the first of three to precede its Narry schedule. Coach Ray Carvalho's Leafs visit Feehan of the Bristol County League Tuesday in Attleboro and travel to Portsmouth (RI), Dec. 10.

Coach Joe Kobak at Apponequet has scheduled two pre-Narry games for his Lakers. Both with Martha's Vineyard, the Regional team will visit its island opponent Dec. 10.

Coach George Lelievre of Dighton-Rehoboth has the heaviest pre-league schedule. Following the Norton tilt, the Falcons host Seekonk Wednesday, visit Whitman-Hanson Dec. 10 and go to Middletown (RI), Dec. 15.

Three Open Tuesday

Diman, Somerset and Westport open their campaigns Tuesday, while Case, Holy Family and Old Rochester begin the season with Narry League opponents.

Coach Angelo Stavros of Diman will host Dartmouth at the Hartwell Street gym, Tuesday and visit Seekonk, Dec. 10 to complete the Artisans pre-Narry schedule.

Somerset, under coach Tom Burns, has scheduled only Barrington at Somerset Tuesday prior to the league opener and coach Charley Menard at Westport will host Seekonk, Tuesday and Bristol Aggies visit the Villagers, Dec. 10.

* * *

Scholastic Slants

Coach Jack Nobrega at Holy Family will choose between Bob Pariseau and Glenn Harris for the starting pivot job in the Parochials setup this season. The Blue Wave has lost 6-5, 205-pound veteran Steve Lawless through scholastic ineligibility.

* * *

Charley Frascatore, who holds the oldest Narry Basketball League record — 25 field goals in one game during the 1950-51 season—will be in the Alumni lineup tomorrow night when Prevost meets its Grads at the Boys Club.

* * *

The Prevost-Alumni game would be an ideal chance for Westport coach Charley Menard to get an inside look at the Fall River Parochials. As a former Prevost star, Menard is eligible to play with the Alumni. Charley was one of Prevost's all time stars, setting league records for individual scoring in one game, 57 points and his total of 1,359 is the highest ever recorded over a four year period for a Narry League player.

Schedule

Tonight - 12-3-65

BASKETBALL

CYO Prep League

Sacred Hearts-St. Josephs, CYO Hall, 5:45.

Priestly Juniors

Sacred Hearts-St. Michaels, OLOA-St. Louis, CYO Hall, 7.

Scholastic

Prevost-Alumni, Boys Club; Martha's Vineyard at Apponequet, 7:45.

* * *

Tomorrow

BASKETBALL

Junior Church League

Central Baptist-First Congregational, 10, Union Methodist-Ascension, 11; First Congregational gym.

College

New England College at SMTI, at New Bedford; Villanova at Providence, 8.

12-3-65

Senior Division Tilts Postponed

Junior Boys Club Basketball League director Al Correia announced that tomorrow's scheduled senior division games have been postponed until Tuesday night.

Correia said that Trojans-Gusses will open Tuesday night's program at 6, Patriots-Celtics clash at 6:45 and Shamrocks-Friars meet in the 7:30 nightcap.

12-4-65

Schedule

Tomorrow

BASKETBALL

Exhibitions

St. Marys Juniors-Santo Christos, Santo Christo Preps-St. Marys, St. Marys Intermediates-Old Timers, CYO Hall, 1.

* * *

SOCCER

Interstate League

Benfica-Portuguese Sports B, Fr. Kelly; Club Recordacoe-Fox Point, Brooklawn Park; Portuguese Americans-NB St. Michaels, Brooks Field; FR St. Michaels-Lusitana Sports, Cumberland; Portuguese Holy Ghost-Faialense, Stonington, Conn. 2.

New England League

Club Sports Madeirense at Bristol, Guiteras Field, 2.

National Open

(Third Round)

Portuguese Sports (NB)-Cranston Sports, St. Rocco Field, Johnston; Boston-Newton, Chelsea Stadium; 2.

State League Tourney

Academicas vs. Lucy Recs, FR Stadium, 2.

* * *

Monday

BASKETBALL

Priestly Juniors

Santo Christos-St. Patricks, Holy Cross-St. Louis, CYO Hall, 3:45.

Senior House League

Untouchables-Bears, 6:45; Mannings-Zips, 7:45. Hackers-Shamrocks, 8:45; Boys Club.

Prep League

Sacred Hearts-St. Michaels, CYO Hall, 5:45.

CYO Intermediate

Immaculate Conceptions-St. Williams, St. Michaels-St. Patricks, St. Anthony Deserts-St Jeans; 6:45.

YAM League

USYs-WSAR, Sunset Hill-Billys, Peerless-Hubs, Durfee Tech gym, 6:30.

Schedule

Tonight - 12-6-65

BASKETBALL

Senior House League

Untouchables-Bears, 6:45; Mannings-Zips, 7:45. Hackers-Shamrocks, 8:45; Boys Club.

Prep League

Sacred Hearts-St. Michaels, CYO Hall, 5:45.

CYO Intermediate

Immaculate Conceptions-St. Williams, St. Michaels-St. Patricks, St. Anthony Deserts-St. Jeans; 6:45.

YAM League

USYs-WSAR, Sunset Hill-Billys, Peerless-Hubs, Durfee Tech gym, 6:30.

* * *

Tomorrow

BASKETBALL

Priestly League

St. Marys-Sacred Hearts, OLOA-St. Josephs, CYO Hall, 3:45.

Wixon School League

Celtics-Forty Niners, Bullets-Hilltoppers; 3:30.

Scholastic

Barrington at Somerset, Dartmouth at Diman, Prevost at Feehan, Seekonk at Westport, 7:45.

Milliken League

Rovers-PAs, 6:30; All American-Tennessees, 7:15; Lusos-Ward Three, 8; Wixon gym.

Boys Club League

(Senior Division)

Trojans-Gusses, 6; Patriots-Celtics, 6:45; Shamrocks-Friars 7:30; Boys Club.

CYO Prep League

St. Annes-St. Louis, CYO Hall, 5:45.

CYO Intermediates

Sacred Hearts-St. Annes, St. Marys-Santo Christos, St. Patricks (Somerset)-St. Louis, CYO Hall, 6:45.

Junior Church League

Swansea Christian One-First Congregational, 7, Union Methodist-Swansea Union Two, 8, Brown School; Swansea Christian Two-Our Saviour, 7, Somerset High gym.

12-7-65

Stavros Builds at Diman, Carvalho Has Hopes for Title at Prevost

By GEORGE DARMODY

Diman and Prevost, Fall River's representative in Narry basketball are diligently preparing for their league openers next Tuesday.

Coach Angelo Stavros of Diman has termed the coming campaign "a building year," while coach Ray Carvalho at Prevost has hopes of a championship contender.

Games Tonight

Both play non-league games tonight, Diman hosting Dartmouth at Hartwell gym here and Prevost visiting Feehan of the Bristol County League in Attleboro.

Other games involving Narry teams tonight find Barrington at Somerset and Seekonk at Westport.

Diman

Diman lost its top eight players through graduation and Stavros is faced with the task of building a contender from the best of a jayvee squad which compiled an 11-5 record in the Second Team League. The Diman mentor noted that newcomers have been progressing steadily.

The Artisans are taller than a season ago with 6-2 sophomore center Ed Bednarz in the pivot, backed by 6-2 Ray Leary of the junior class.

Five players are vying for a starting berth in the backcourt, with sophomore Ron Gagnon, junior Roger Bouchard and senior Tom Jacome showing the most savvy in early practice drills. Everett Manchester and Dan Cordeiro, both sophomores, are also in the running for a guard position.

Up front, Richie Lemelin, a six-foot senior, and Walt Korzeniewski, a 5-11 jumping jack and newcomer to basketball, seemed headed for starting positions.

Stavros has put his Artisans against Durfee jayvees in a practice game, but admits that he will not know how the Diman team will fare until it meets Dartmouth tonight under actual game conditions.

Stavros, asked where he thought the league strength was this season, summed up the other eight Narry teams as potentially strong, noting that this season should be the strongest overall in many, many campaigns.

Prevost

Carvalho, drilling his Prevost team daily at the Boys Club, has four returning starters headed by Capt. Brian Guimond, and including Ron Costa, Paul Doucette and Roger Arsenault.

The Parochials' skipper was pleased with his team's performances in practice against Stang and De La Salle on offense, but noted that the defense left room for much improvement.

The Leafs hustle and have a lot of desire and are a potentially excellent scoring club, but Carvalho added his needs are a good ball-player and overall defense.

Prevost lacks height, with Guimond and junior forward Don Lafleur the tallest players on the squad at 6-1. Guimond suffered a slight ankle sprain during the Leafs' opener against an Alumni team, but will be ready for the Fall Riverites' Narry debut against Apponequet at the Boys Club next Tuesday.

Prevost's starting lineup is four-fifths set with Arsenault and Doucette at the forwards, Guimond at center and Costa, a four-year veteran, moving to a guard position from his regular forward spot.

Carvalho will choose his fifth starter from guards Mike Santos, Marc Letendre and Don Chouinard, all seniors.

The Leaf bench will also be a factor and Prevost has good material with senior Paul Proulx and juniors Paul Autote, a newcomer; Lafleur, Gil Chouinard and Phil Sabra.

Carvalho feels that Westport and Holy Family are the teams to beat this season, but agreed with Stavros' summation that the league will have nine strong teams, all capable of knocking off the top club.

Schedule

Tonight - 12-7-65

BASKETBALL

Milliken League

Rovers-PAs, 6:30; All Americans-Tennessees, 7:15; Lusos-Ward Three, 8; Wixon gym.

Boys Club League
(Senior Division)

Trojans-Gusses, 6; Patriots-Celtics, 6:45; Shamrocks-Friars 7:30; Boys Club.

CYO Prep League

St. Annes-St. Louis, CYO Hall, 5:45.

CYO Intermediates

Sacred Hearts-St. Annes, St. Marys-Santo Christos, St. Patricks (Somerset)-St. Louis, CYO Hall, 6:45.

Junior Church League

Swansea Christian One-First Congregational, 7, Union Methodist-Swansea Union Two, 8, Brown School; Swansea Christian Two-Our Saviour, 7, Somerset High gym.

College

Brown vs. Rhode Island, 8; freshman game, 6; Marvel Gymnasium, Providence.

* * *

HOCKEY

College

Providence vs. Eastern Olympic team, 8; PC Freshmen vs. La Salle, 6:30; Rhode Island Auditorium, Providence.

* * *

Tomorrow

BASKETBALL

Priestly Juniors

St. Jeans-St. Michaels, Santo Christos-Sacred Hearts; CYO Hall, 3:45.

(Swansea), Immaculate Conceptions - Holy Rosarys; CYO Hall, 6:45.

PAL Juniors

Yale-Harvard, Brown-Army; Henry Lord gym, 6:30.

Scholastic

Seekonk at Dighton-Rehoboth, 8.

College

SMTI vs. Bridgewater, Bank St. Armory, 8.

CYO Prep League

Santo Christos - Holy Cross, CYO Hall, 5:45.

CYO Intermediates

St. Mathieus - St. Bernards, St. Williams - St. Michaels

Schedule

Tonight - 12-8-65

BASKETBALL

(Swansea), Immaculate Conceptions - Holy Rosarys; CYO Hall, 6:45.

PAL Juniors

Yale-Harvard, Brown-Army; Henry Lord gym, 6:30.

Scholastic

Seekonk at Dighton-Rehoboth, 8.

College

SMTI vs. Bridgewater, Bank St. Armory, 8.

CYO Prep League

Santo Christos - Holy Cross, CYO Hall, 5:45.

CYO Intermediates

St. Mathieus - St. Bernards, St. Williams - St. Michaels

* * *

Tomorrow

BASKETBALL

Priestly Juniors

St. Marys-OLOA, Holy Cross-St. Jeans; CYO Hall, 3:45.

Wixon School League

Celtics-Hilltoppers, Bullets-Forty Niners, Wixon gym, 3:30.

Milliken Juniors

Rovers-All Americans, 6:30; Lusos-Club 35, 7:15; Wixon gym.

CYO Prep League

St. Anthony Paduas-St. Josephs; CYO Hall, 5:45.

CYO Intermediates

OLOA-OLOH, St. Anthony Paduas-Notre Dame, Holy Name-St. Josephs; CYO Hall, 6:45.

Boys Club League
(Intermediate Division)

Angels-Ruggles, Eagles-Baboons, Renegades-Kingsmen; Boys Club, 6.

PAL Senior League

Lions-Giants, Packers-Rams, Central Police gym, 6:30.

Schedule

Tonight - 12-9-65

AMATEUR BOXING

Weekly program, Woodhouse Arenatorium, North Dartmouth 8:30.

* * *

BASKETBALL

Milliken Juniors

Rovers-All Americans, 6:30; Lusos-Club 35, 7:15; Wixon gym.

CYO Intermediates

OLOA-OLOH, St. Anthony Paduas-Notre Dame, Holy Name-St. Josephs; CYO Hall, 6:45.

Boys Club League
(Intermediate Division)

Angels-Ruggles, Eagles-Baboons, Renegades-Kingsmen; Boys Club, 6.

PAL Senior League

Lions-Giants, Packers-Rams, Central Police gym, 6:30.

* * *

HOCKEY

RI Interscholastic League

Cranston West vs. Coventry, Cranston East vs. Mt. St. Charles, Hope vs. LaSalle; RI Auditorium, Providence, 6:30.

* * *

Tomorrow

BASKETBALL

Priestly Juniors

St. Louis-St. Josephs, St. Michaels-St. Patricks, CYO Hall, 3:45.

Scholastic

Durfee at De La Salle (Newport), Prevost at Portsmouth, Diman at Seekonk, Case at Warren, Dighton-Rehoboth at Whitman-Hanson, Apponequet at Martha's Vineyard, Bristol Aggies at Westport, King Philip at Feehan, 8.

CYO Prep League

St. Marys-St. Patricks, CYO Hall, 5:45.

* * *

HOCKEY

American League

Providence vs. Rochester, Rhode Island Auditorium, Providence, 8.

12-9-65

Junior Boys Club

Senior Division

Friars	G	F	Pts	Shamrocks	G	F	Pts
E.Allard	3	1	7	Brownell	1	1	3
O.Allard	0	0	0	Hamilton	0	1	1
Bundy	0	0	0	Ja.Mahoney	4	3	11
Pasiena	3	0	6	Jo.Mahoney	5	0	10
Petros	5	0	10	Bridge	0	0	0
Abdullah	0	0	0	Crowley	0	0	0
Grimsley	4	2	10	Brown	0	0	0
Souza	3	0	6	Sullivan	2	2	6
Littaway	3	0	6				
Totals	22	3	45	Totals	12	7	31

Patriots	G	F	Pts	Celtics	G	F	Pts
O'Neil	0	1	1	McGarty	2	0	4
Violette	5	0	10	Cyr	0	0	0
Crafton	9	0	18	Robinson	0	0	0
McMahon	2	0	4	Terceira	0	0	0
Rogers	6	0	12	LePage	0	0	0
Ibbotson	9	0	18	Baath	0	0	0
Mullaly	1	1	3	Panasa	0	0	0
				Soares	5	0	10
				Boardman	5	1	11
Totals	32	2	66	Totals	12	1	25

Gusses	G	F	Pts	Trojans	G	F	Pts
Dorney	3	0	6	Bouraet	6	1	13
Pa.Machada	9	1	19	Ray	4	0	8
Pe.Machada	7	0	14	Souza	3	1	7
Rowe	0	0	0	Oliveira	0	0	0
DeArruda	0	0	0	Desrosiers	0	0	0
Olan	0	0	0	Haponick	0	0	0
Kelly	1	0	2	Cane	5	2	12
Santerre	7	1	15				
Martin	0	0	0				
Totals	26	2	56	Totals	18	4	40

12-8-65

Junior Boys Club

A pair of 18-point performances by Jim Crofton and Henry Ibbotson paved the way for Patriots' 66-25 victory over Celtics last night in the Senior Division of the Junior Boys Club League.

Paul Machado scored 19 points to lead Gusses to a 56-40 win over Trojans and Friars topped Shamrocks, 45-31 in other games.

Schedule

Tonight - 12-10-65

BASKETBALL

Scholastic

Durfee at De La Salle (Newport), Prevost at Portsmouth, Diman at Seekonk, Case at Warren, Dighton-Rehoboth at Whitman-Hanson, Apponequet at Martha's Vineyard, Bristol Aggies at Westport, King Philip at Feehan, 8.

CYO Prep League

St. Marys-St. Patricks, CYO Hall, 5:45.

* * *

HOCKEY

American League

Providence vs. Rochester, Rhode Island Auditorium, Providence, 8.

* * *

Tomorrow

BASKETBALL

Junior Church League

St. Marks - Swansea Union One, 10; Central Baptist-Ascension, 11; First Congregational gym.

Boys Club League
(Senior Division)

Trojans - Patriots, 9; Shamrocks-Gusses, 10; Friars-Celtics, 11; Boys Club.

College

Quinnipiac at SMTI, New Bedford, 8.

12-10-65

Boys Club Intermediates

Kingsmen came on in the fourth quarter to pull out a 26-22 victory over Renegades yesterday in Boys Club Intermediate Basketball League.

Baboons turned back Eagles 36-18 and Ruggles routed Angels, 67-37.

Joe Kelly and Dave Curry, each with 10 points, led Kingsmen to victory in a game that saw them overcome an 18-14 third period deficit and outscore their foes 10-4 in the fourth chapter.

Eagles stayed with Baboons until the fourth quarter when the latter went on a 12-2 scoring spree to post an easy win, led by Len Torchia's 10 points.

Ruggles and Angels had a free-scoring duel that saw the winners' five starters in double figures and three from Angels enter the double digit column.

Paul Beaulieu led the victory with 16 points, and John Fay had 15, Frank Bigos 14, Vin Fay 12 and Joe Donnelly 10. Mike Butts swished 15 points, Steve Gregory 12 and Ken Littman 10 for the losers. The summaries:

Kingsmen	G	F	Pts	Renegades	G	F	Pts
Perreira	0	0	0	Norton	4	0	8
Curry	5	0	10	Mersey	1	0	2
Vieira	0	0	0	Rooney	0	0	0
Maurelli	0	0	0	Caswell	1	0	2
Kelly	5	0	10	Kroger	0	0	0
Jackson	1	0	2	Morley	3	0	6
Silvia	2	0	4	Paiva	2	0	4
Sbordella	0	0	0	Rooney	0	0	0
				O'Hearn	0	0	0
Totals	13	0	26	Totals	11	0	22

Baboons	G	F	Pts	Eagles	G	F	Pts
Souza	3	0	6	Levesque	1	0	2
Raposa	4	0	8	S.Oliveira	0	0	0
Mello	4	0	8	Silvia	0	0	0
Torchia	5	0	10	Braga	2	0	4
McMullin	0	0	0	J.Oliveira	2	0	4
Silvia	2	0	4	Jackson	0	0	0
				Nassiff	0	0	0
				Williams	4	0	8
				Machado	0	0	0
Totals	18	0	36	Totals	9	0	18

Ruggles	G	F	Pts	Angels	G	F	Pts
Beaulieu	8	0	16	Littman	5	0	10
DeMello	0	0	0	Gregory	6	0	12
Fay	7	1	15	Butts	7	1	15
Bigos	7	0	14	Proto	0	0	0
Bazinet	0	0	0	Cabral	0	0	0
D.Carey	0	0	0	Collins	0	0	0
Fay	6	0	12	Wilson	0	0	0
M.Carey	0	0	0				
Donnelly	5	0	10				
Totals	33	1	67	Totals	18	1	37

Referees—Borry, Kerrigan.

Schedule

Tonight - 12-11-65

BASKETBALL

College

Quinnipiac at SMTI, New Bedford, 8.

* * *

Tomorrow

SOCCER

Interstate League

Benfica vs. Lusitana, Fr. Kelly; Recordacoes-Aetnas (FR), Brooklawn; Fall River St. Michaels-Portuguese Sports, South End Field, NB; St. Michaels of NB at Stonington, Conn.; Faialense vs. Fox Point, Gano Field, Providence; 2.

New England League

Fall River Sports-Taunton, FR Stadium; Bristol at Pan-Hellenic, Dracut, 2.

National Open Cup
(Third Round Replays)

Cranston at Portuguese Sports, Sargent Field, New Bedford; Boston at Newton, 2.

* * *

HOCKEY

Providence vs. Baltimore, Rhode Island Auditorium, Providence, 7:30.

* * *

SPORTS CARS

Quequechan Sports Car Club average speed rally, starting at Fall River Airport, 1.

* * *

TRAPSHOOTING

Bi-State Trapshooting Association turkey shoot, Myricks Shooters Club, 1:30.

* * *

Monday

BASKETBALL

Priestly Juniors

Santo Christo-OLOA, St. Patricks-Sacred Hearts, CYO Hall, 3:45.

Senior House League

Shamrocks-Bears, 6:45; Hackers-Zips, 7:45; Untouchables-Mannings, 8:45; Boys Club.

CYO Prep League

St. Patricks-St. Michaels, CYO Hall, 5:45.

CYO Intermediates

St. Michaels-Immaculate Conceptions, St. Annes-Notre Dame, St. Mathieus-Holy Cross; CYO Hall, 6:45.

YAM League

Nelsons-Billys, Harbor Terrace-Hubs, Durfee Tech gym, 6:30.

Durfee Soph League

Lafayette-North Ends, South Ends-Ruggles, 2:15.

Schedule

Tonight - 12-13-65

BASKETBALL

Senior House League

Shamrocks-Bears, 6:45; Hackers-Zips, 7:45; Untouchables-Mannings, 8:45; Boys Club.

CYO Prep League

St. Patricks-St. Michaels, CYO Hall, 5:45.

CYO Intermediates

St. Michaels-Immaculate Conceptions, St. Annes-Notre Dame, St. Mathieus-Holy Cross; CYO Hall, 6:45.

YAM League

Nelsons-Billys, Harbor Terrace-Hubs, Durfee Tech gym, 6:30.

* * *

Tomorrow

BASKETBALL

Bristol County League

Durfee at Coyle, Taunton at Attleboro, Voke at Stang, North Attleboro at Feehan; 8.

Narry League

Diman at Somerset, Westport at Holy Family, Case at Old Rochester, Prevost-Apponequet at the Boys Club; 8.

Priestly League

St. Marys-St. Jeans, St. Josephs-Holy Cross, CYO Hall, 3:45.

Wixon School League

Bullets-Celtics, Forty Niners-Hilltoppers, Wixon gym, 3:30.

CYO Prep League

St. Marys-Sacred Hearts, CYO Hall, 5:45.

CYO Intermediates

St. Anthony Deserts-St. Bernards, St. Patricks (Somerset)-St. Marys, St. Anthony Paduas-Santo Christos, CYO Hall; 6:45.

Junior Church League

Union Methodist - Swansea Union One, 7; Swansea Christian One- Ascension, 8; Brown School, Swansea.

National Guard

Battery C-Service, 6:30; Battery A-Battery B, 7; Group 102-Hqs. 211, 7:30; Bank St. Armory.

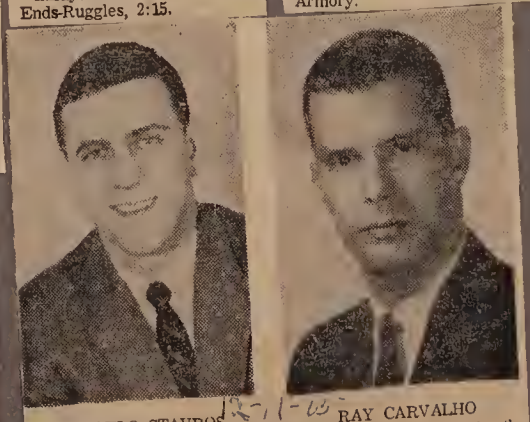

ANGELO STAVROS — RAY CARVALHO

12-11-65

NARRY LEAGUE COACHES: Heading the strategy for the Fall River entries in the Narry Basketball League are Stavros at Diman and Carvalho at Prevost. Both will make their season league debuts Tuesday when Diman visits Somerset and Prevost hosts Apponequet at the Boys Club.

Herald News Photos

Boys Club - 12-13-65

Senior Division

Friars	G	F	Pts	Celtics	G	F	Pts
E.Allard	3	2	8	McGorty	3	0	6
O.Allard	2	1	5	Cyr	0	0	0
Bundy	0	0	0	Soares	3	0	6
Pasiena	6	1	13	Robinson	0	0	0
Petros	2	0	4	Lepage	5	0	10
Abdulah	0	0	0	Terceira	0	0	0
Grimsley	0	0	0	Baath	0	0	0
Souza	8	1	17	Souza	1	0	2
				Boardman	5	4	14
Totals	21	5	47	Totals	17	4	38

Gusses	G	F	Pts	Shamrocks	G	F	Pts
Dorney	2	0	4	Brownell	1	0	2
Machada	7	1	15	Hamilton	0	0	0
Machada	2	3	7	Jo.Mahoney	0	0	0
Rowe	0	0	0	Jt.Mahoney	0	0	0
DeArruda	7	5	19	Ridge	0	0	0
Diane	5	0	10	Crowley	0	0	0
Kelly	0	0	0	Brown	6	3	15
Santerre	0	0	0	Sullivan	3	0	6
				Imbriolo	8	1	17
Totals	23	9	55	Totals	18	4	40

Patriots	G	F	Pts	Trojans	G	F	Pts
Violette	12	0	24	Bouraet	9	2	20
O'Neil	0	0	0	Ray	2	0	4
Crafton	8	1	17	Souza	5	2	12
McMahon	5	0	10	Cane	1	0	2
Rogers	6	0	12	Oliveira	0	0	0
Ibbotson	5	1	11	Desrosiers	0	0	0
Mullaly	3	0	6	Haponick	0	0	0
				Donnelly	1	0	2
				Viveiros	2	0	4
Totals	39	2	80	Totals	20	4	44

Referees—Therrault, Brownell.

Prevost Home, Diman at Somerset

GEORGE DARMODY

The home teams have drawn favorite roles when Narry Basketball League opens its 1965-66 campaign with four games tonight at 8.

Prevost and Somerset launch their campaigns in Greater Fall River, the Parochials hosting Apponequet at the Boys Club and the Raiders meeting Diman in Somerset.

Case at Mattapoisett

The Greater New Bedford area also has a pair of games scheduled, Westport visiting Holy Family at Kennedy Memorial Center, New Bedford and Case engaging Old Rochester in Mattapoisett.

Defending champion Dighton-Rehoboth, which swings into Narry action Friday, will visit Middletown for a non-league game tomorrow night.

Coach Ray Carvalho's Prevost team will field Roger Arsenault and Paul Doucette at the forwards, captain Brian Guimond at center and Ron Costa and Mike Santos or Marc Letendre in the backcourt.

Have Slight Edge

The Fall Riverites, 1-2 in pre-season play, have a slight edge over coach Joe Kobak's much improved Apponequet quintet, which has split two contests.

Lining up for the opening tapoff for the Lakers will be co-capt. Curt Rounsevelle and Merle McIntyre or Bob Morse at the forwards, 6-3 co-capt. Al Baker in the pivot and guards Mike Synnott and Andy Trott. Apponequet will have the advantage in the height department.

Coach Tom Burns at Somerset is an overwhelming choice to begin the Narry season on the winning side of the ledger against coach Angelo Stavros' Diman entry, which will improve, but as yet does not have the experience that is evident in the Raider camp.

At center, 6-5 Pete Bogle gives Somerset a big edge in rebounding and forwards Norm Belanger and Dan Costa are also tall. In the backcourt, Bob Douglas, among the best guards in Narry, will be partnered by Richie Mello, Keith Davidson or Paul Charest.

Diman Young

Diman is a new and young team and Stavros is using this campaign as a building season for future success at the Hartwell Street school.

Ed Bednarz, a 6-2 center and sophomore, is Diman's most potent scorer. At the forwards Tom Jacome, Richie Lemelin and Walt Korzeniewski will see service while Roger Bouchard and Everett Manchester are expected to start at guard.

Coach Charley Menard's Westport team is among the Narry powers this season and the pre-campaign pick of the coaches, Holy Family, holds only a slight edge over the Villagers in their league debuts.

Westport Solid

Westport has a solid and proven team with Bob Pierce and Jim Connors at the forwards, Frank Silvia, 6-3, in the middle and Paul Boudria and Charley Bouchard at guards. The Villagers are unbeaten in two pre-league games and Pierce scored 29 points to lead one victory and Silva caged 29 to spark the other.

Coach Jack Nobrega's always strong Holy Family team will open with Dennis Kennedy and Barry Harrington at the forwards, Glenn Harris at center and Richie Jalbert and Jim Carr in the backcourt.

Case, which lost a heartbreaker in its season bow against Warren, will begin league play under new coach Bob Gordon against one of the better hoop teams to come out of Old Rochester since it entered Narry.

Starters Uncertain

The Cardinal starters were uncertain, but Gene Willette is expected to be in the pivot with Mike Travis, George Jenkins and Dave Ferguson seeing action up front and Larry Cabruzzi and Gerry Kay handling backcourt chores.

Coach Dick Norman of Old Rochester will open with Narry guard Mike Brito joining center, Don Dorr and Ron Lafferty or Bill Andrade at the forwards and Bill Silva and Dave Dupont or Bill Younghans in the backcourt.

Coach George Lelievre's Dighton-Rehoboth begins its Narry season at home to Somerset Friday when Old Rochester is at Diman, Case at Apponequet and Prevost at Holy Family.

12-14-65

Leite's Free Throws Give Untouchables 67-63 Win

Paul Leite's four free throws in the waning minutes of play enabled Untouchables to outlast Mannings, 67-63 in the Senior House Basketball League last night at the Boys Club.

Shamrocks pinned a 79-48 loss on Bears and Zips, behind Willie McDonald's 27-point performance, high for the night, defeated Hackers, 85-43.

Untouchables' margin of victory came at the charity stripe where they had a 17-13 edge. The teams were tied 50-50 from the floor.

Al Attar spearheaded Untouchables with 19 points, Leite finished with 17 and Fred Simpson caged 12. Charley Frascatore of Mannings led all game scorers with 20 points and teammates Jim Holleran netted 16, Norm Folster 15 and Tony Avilla 12.

Terry Lomax' 26 points sparked Shamrocks, who completely dominated the offense against Bears. Teammates Jim Rapoza had 15 and Gary Hathaway 14.

McDonald led Zips' well balanced attack which saw five players in double figures. Phil Wetterland backed Willie with 23, Jeff O'Brien swished 12, Jack McCann 11 and Tom Arruda 10. Al Almeida paced Hackers with 18 and John Sullivan had 10. The summaries:

Untouchables	G	F	Pts	Mannings	G	F	Pts
A.Attar	7	5	19	Holleron	6	4	16
Leite	6	5	17	Frascatore	8	4	20
Kupiec	2	1	5	Fernandes	0	0	0
Tallmon	2	1	5	Folster	6	3	15
Elias	0	0	0	Avilla	5	2	12
Simpson	5	2	12	Keating	0	0	0
H.Attar	3	3	9	Schmake	0	0	0
				Estrella	0	0	0
Totals	25	17	67	Totals	25	13	63

Shamrocks	G	F	Pts	Bears	G	F	Pts
Hathaway	7	0	14	Kershuro	3	2	8
Rapoza	6	3	15	Pelletier	3	0	6
Ferreira	3	2	8	Arruda	0	0	0
Hadason	3	1	7	Nasiff	3	1	7
Fahey	3	1	7	Dussault	2	0	4
Lomax	12	2	26	Morum	2	0	4
Bernier	1	0	2	Magee	4	0	8
				Therriault	0	0	0
				Garant	1	0	2
				Pettey	4	1	9
Totals	35	9	79	Totals	22	4	48

Zips	G	F	Pts	Hackers	G	F	Pts
Wetterland	10	3	23	Sullivan	5	0	10
McCann	4	3	11	Salvo	1	0	2
O'Brien	6	0	12	Almeida	6	6	18
Arruda	5	0	10	Formon	2	2	6
Kelly	1	0	2	Waltman	2	2	6
McDonald	13	1	27	Baulov	1	0	2
				Abraham	0	1	1
Totals	39	7	85	Totals	17	9	43

Referees—Nasiff, Medeiros.

Schedule

Tonight - 12-14-65

BASKETBALL

Bristol County League

Durfee at Coyle, Taunton at Attleboro, Voke at Stang, North Attleboro at Feehan; 8.

Narry League

Diman at Somerset, Westport at Holy Family, Case at Old Rochester, Prevost-Apponequet at the Boys Club; 8.

CYO Prep League

St. Marys-Sacred Hearts, CYO Hall, 5:45.

CYO Intermediates

St. Anthony Deserts-St. Bernards, St. Patricks (Somerset)-St. Marys, St. Anthony Paduas-Santo Christos, CYO Hall; 6:45.

Junior Church League

Union Methodist - Swansea Union One, 7; Swansea Christian One- Ascension, 8; Brown School, Swansea.

National Guard

Battery C-Service, 6:30; Battery A-Battery B, 7; Group 102-Hqs. 211, 7:30; Bank St. Armory.

College

Brown vs. Yale, 8; Brown Freshmen vs. Quonset, 6; Marvel Gymnasium, Providence.

RI College vs. Willimantic State, Walsh Center, R. I. College, Providence, 8:15.

Milliken Jr. League

National Rovers - Tennessee Boys, Luso Americans - All Americans, Ward Three-Portuguese Americans, Wixon gym, 6:30.

* * *

Tomorrow

BASKETBALL

Scholastic

Dighton-Rehoboth at Middletown.

Durfee Soph League

Ruggles - Lafayette, North Ends-South Ends, Tech gym, 2:15.

College

SMTI-Curry, Bank St. Armory, 8; Stonehill-Assumption, West Junior High, Brockton, 8:15 (prelim at 6:30): Providence-St. Marys, Alumni Hall, 8:15.

Priestly League

St. Louis-St. Michaels, Santo Christo-St. Jeans; CYO Hall: 3:30.

CYO Prep League

Santo Christo-Holy Name, CYO Hall, 5:45.

CYO Intermediate

Holy Name-St. Patricks, Sacred Heart-St. Patricks (Somerset), St. Anthony Desert-Holy Cross; 6:45.

Junior Church League

St. Mark-Our Saviour, Somerset High, 7.

PAL Junior

Yale-Brown, Harvard-Army, Henry Lord gym; 6:30.

* * *

FENCING

SMTI at MIT, Cambridge.

HOCKEY

College

Brown vs. Harvard, 7:30; freshman game, 4; Meehan Auditorium, Providence.

Schedule

Tonight – 12-15-65

BASKETBALL

Scholastic

Dighton-Rehoboth at Middletown.

Durfee Soph League

Ruggles - Lafayette, North Ends-South Ends, Tech gym, 2:15.

College

SMTI-Curry, Bank St. Armory, 8; Stonehill-Assumption, West Junior High, Brockton, 8:15 (prelim at 6:30): Providence-St. Marys, Alumni Hall, 8:15.

Priestly League

St. Louis-St. Michaels, Santo Christo-St. Jeans; CYO Hall: 3:30.

CYO Prep League

Santo Christo-Holy Name, CYO Hall, 5:45.

CYO Intermediate

Holy Name-St. Patricks, Sacred Heart-St. Patricks (Somerset), St. Anthony Desert-Holy Cross; 6:45.

Junior Church League

St. Mark-Our Saviour, Somerset High, 7.

PAL Junior

Yale-Brown, Harvard-Army, Henry Lord gym; 6:30.

* * *

FENCING

SMTI at MIT, Cambridge.

* * *

HOCKEY

College

Brown vs. Harvard, 7:30; freshman game, 4; Meehan Auditorium, Providence.

* * *

Tomorrow

BASKETBALL

Priestly Juniors

St. Marys-St. Louis, St. Patricks-OLOA; CYO Hall, 3:45.

Wixon School League

Bullets-Hilltoppers, Celtics-Forty Niners; 3:30.

Milliken Juniors

Tennessees-PAs, 6:30; Club 35-Rovers, 7:15; Wixon gym.

CYO Prep League

Holy Cross-St. Louis, 5:45.

CYO Intermediate

St. Bernards-St. Jeans, OLOA-St. Michaels (Swansea), St. Josephs-Holy Rosarys, 6:45.

Junior Boys Club

(Intermediates)

Angels-Eagles, Renegades-Ruggles, Kingsmen-Baboons, 6.

PAL Seniors

Lions-Rams, Packers-Giants; Central Police gym, 6:30.

* * *

HOCKEY

College

Providence vs. Princeton, Rhode Island Auditorium, Providence, 8.

* * *

AMATEUR BOXING

Weekly program at Woodhouse Arenatorium, North Dartmouth, 8:30.

Schedule

Tonight – 12-16-65

BASKETBALL

Milliken Juniors

Tennessees-PAs, 6:30; Club 35-Rovers, 7:15; Wixon gym.

CYO Prep League

Holy Cross-St. Louis, 5:45.

CYO Intermediate

St. Bernards-St. Jeans, OLOA-St. Michaels (Swansea), St. Josephs-Holy Rosarys, 6:45.

Junior Boys Club

(Intermediates)

Angels-Eagles, Renegades-Ruggles, Kingsmen-Baboons, 6.

PAL Seniors

Lions-Rams, Packers-Giants; Central Police gym, 6:30.

* * *

HOCKEY

College

Providence vs. Princeton, Rhode Island Auditorium, Providence, 8.

* * *

AMATEUR BOXING

Weekly program at Woodhouse Arenatorium, North Dartmouth, 8:30.

* * *

Tomorrow

BASKETBALL

Priestly Juniors

Sacred Hearts-Holy Cross, St. Michaels-St. Josephs, CYO Hall, 3:45.

Scholastic

Durfee at Rogers, 8.

Narry League

Old Rochester at Diman, Somerset at Dighton-Rehoboth, Case at Apponequet, Prevost at Holy Family, 8.

Bristol County League

Coyle at Feehan, Taunton at Attleboro, Voke at N. Attleboro, 8.

CYO Prep League

St. Annes-St. Josephs, CYO Hall, 5:45.

* * *

HOCKEY

American League

Providence vs. Buffalo (Hockey Stick Night), Rhode Island Auditorium, Providence, 8.

Schedule

Tonight – 12-17-65

BASKETBALL

Scholastic

Durfee at Rogers, 8.

Narry League

Old Rochester at Diman, Somerset at Dighton-Rehoboth, Case at Apponequet, Prevost at Holy Family, 8.

Bristol County League

Coyle at Feehan, Taunton at Attleboro, Voke at N. Attleboro, 8.

CYO Prep League

St. Annes-St. Josephs, CYO Hall, 5:45.

* * *

HOCKEY

American League

Providence vs. Buffalo (Hockey Stick Night), Rhode Island Auditorium, Providence, 8.

* * *

Tomorrow

BASKETBALL

National Guard League

Battery A-Battery C, 9:30; Service-Group 102, 10; Hqs. 211-Battery B, 10:30; Bank St. Armory.

Junior Church League

Christian Two-First Congregational, 10; Central Baptist-Swansea Union Two, 11; First Congregational gym.

Junior Boys Club

(Senior League)

Trojans-Shamrocks, 9; Friars-Patriots, 10; Celtics-Gusses, 11; Boys Club.

College

University of Rhode Island vs. Brown, 8:15; freshman game at 6:15; Kingston.

National Guard

Battery A-Battery C, 9:30; Service-Group 102, 10; Hqs. 211-Battery B, 10:30; Bank St. Armory.

* * *

HOCKEY

College

Brown vs. Providence, 8; freshman game, 4; Meehan Auditorium, Providence.

Boys Club

12-17-65

Kingsmen	G	F	Pts	Baboons	G	F	Pts
Perreira	4	0	8	Souza	4	0	8
Curry	3	0	6	Raposo	3	0	6
Vieira	1	0	2	Mello	4	0	8
Maurelli	1	0	2	Torchia	3	0	6
Kelley	3	0	6	McMullin	0	0	0
Jackson	0	0	0	Silvia	0	0	0
Silvia	2	0	4				
Sbardella	2	0	4				
Totals	16	0	32	Totals	14	0	28

Ruggles	G	F	Pts	Renegades	G	F	Pts
Beaulieu	6	3	15	Morley	4	1	9
DeMello	0	0	0	Norton	4	0	8
J Foy	5	0	10	Rooney	0	0	0
Biggs	5	2	12	Coswell	0	0	0
Bazinet	0	0	0	Kroger	0	0	0
V.Foy	2	0	4	Paiva	2	0	4
Corey	6	0	12	O'Hearn	1	0	2
Donnelly	12	0	24				
Totals	36	5	77	Totals	11	1	23

Eagles	G	F	Pts	Angels	G	F	Pts
Levesque	3	1	7	Collins	2	2	6
S.Oliveira	3	0	6	Wilson	0	0	0
Silvia	4	2	10	Littmon	3	1	7
Braga	3	1	7	Gregory	4	1	9
J.Oliveira	0	0	0	Butts	0	0	0
Jackson	0	0	0	Proto	0	0	0
Nassif	6	2	14	Cabral	0	0	0
Williams	3	1	7	Campeau	0	0	0
Machado	4	3	11				
Totals	26	10	62	Totals	9	4	22

Referees—Barry, Medeiros.

Schedule

Tonight – 12-15-65

BASKETBALL

College

University of Rhode Island vs. Brown, 8:15; freshman game at 6:15; Kingston.

* * *

HOCKEY

College

Brown vs. Providence, 8; freshman game, 4; Meehan Auditorium, Providence.

* * *

Tomorrow

SOCCER

New England League

Fall River Sports-Bristol, FR Stadium; Club Madeirense vs. Taunton, Weir Field, Taunton; 2.

National Cup

Cranston at Portuguese Sports, Sargent Field, New Bedford; Newton at Boston, Don Bosco Field, Boston, 2.

Interstate League

In New Bedford: Faialense-Aetnas, South End Field; Club Recordacoes-Portuguese Americans, Brooks; St. Michaels (NB)-Fox Point, Brooklawn; 2.

Benefica (FR) at Stonington, Conn.; Portuguese Sports B vs. Lusitana, Cumberland, 2.

* * *

SHOOTING

Harry Hathaway testimonial shoot, FR Rod and Gun Club, North Westport; 10 a.m.

* * *

HOCKEY

American League

Providence vs. Quebec, Rhode Island Auditorium, Providence, 7:30.

12-16-65

Apponequet showed up at the Boys Club to play Prevost with only seven varsity players. Coach Joe Kobak explained that Bob Morse, Andy Trott and Jack O'Brien were sidelined by illness. The Lakers recruited Dave Freitas and Bill Pina from the jayvees and they did well.

Unbeaten Holy Family at Case, Old Rochester Hosts Somerset

12-20-65

By GEORGE DARMODY

Apponequet, Dighton-Rehoboth, Old Rochester and Holy Family have drawn the favorite roles in tomorrow night's Narry Basketball League games.

Winless in two starts, Apponequet hosts a Diman combine with an identical record; Dighton-Rehoboth visits Westport, Holy Family meets Case in Swansea and Old Rochester plays Somerset in Mattapoisett.

Prevost vs. Seekonk

Prevost, idle in Narry, will host Seekonk at the Boys Club in a non-league contest. Seekonk will become a member of Narry loop next year.

Coach Joe Kohak's Apponequet has been tough on opponents despite its 0-2 record. In their last outing, the Lakers forced Case to a double overtime before bowing.

The fine performance of Al Baker, 6-3 center; the shooting of Curt Rounsevelle and Merle McIntire and playmaking of Bill Synnott give Apponequet the edge over Diman.

The Artisans, under the guiding hand of Angelo Stavros, gave a good account of themselves in both losses and gained valuable experience in each outing. Ed Bednarz works well in the pivot, Tom Jacome has been the major scoring threat and Everett Manchester is steady at his guard post.

In their opener Coach George Lelievre's Dighton - Rehoboth entry displayed the ability to come from behind in the closing minutes of play, an important factor in the Falcons' march to the title last season.

At guard, Don Backlund and Jeff Swindells show plenty of hustle and the former is a deadly outside shot, while Marceline Cabral, a junior, has all the moves in the pivot.

Westport, figured a strong contender at the season onset, is only a slight underdog against D-R as coach Charley Menard's Villagers are strong at every position.

Frank Silvia, 6-3 center, and Bob Pierce give the Villagers excellent rebounding power, Paul Boudria is a good playmaker and Jim Connors and Charley Bouchard are fine shooters, especially on their home hardwood.

Have Trouble at Case

Coach Jack Nobrega's Holy Family team has relied on a tight defense to post two wins, but the Parochials annually have trouble against Case on the Swansea court. Richie Jalbert, Dennis Kennedy and Barry Harrington should be the Blue Wave standouts.

Coach Bob Gordon of Case is looking for a win in the Cardinals home opener. Gene Willette and Mike Travis are strong in the forecourt and Gerry Kay is a veteran at guard.

Old Rochester and coach Dick Norman will be surprised by Somerset's overall ability and hustle, but Mike Brito, the league's leading scorer, Bill Spark and Don Dorr, plus a home court advantage, give the Bulldogs a slight edge.

Somerset, under coach Tom Burns, showed well in its opener, led by the aggressive Paul Charest and Richie Mello, the improved play of Pete Bogle, a 6-5 center, and Dan Costa's fine board work. Bob Douglas, at guard, is among the best outside shooters in Narry.

Leafs Too Tough

Coach Ray Carvalho's Prevost team is too strong for Seekonk, playing in its first season of varsity competition. The Fall Riverites are deadly shooters at the Boys Club and work a length-of-the-court press to perfection.

Roger Arsenault, Ron Costa and Brian Guimond lead the Leafs in the point making department, and both Paul Doucette and Mike Santos are capable scorers.

In the Jayvee League, an early show of power will be seen at Mattapoisett where unbeatens Somerset and Old Rochester clash. Westport will try to remain undefeated against Dighton-Rehoboth, Case will be looking for its first victory against Holy Family (1-1) and

Schedule

Tonight – 12-20-65

BASKETBALL

Senior House

Manning-Hackers, 6:45; Untouchables - Shamrocks, 7:45; Bears-Zips, 8:45; Boys Club.

Milliken Juniors

Club 35-PAs, 6:30; Lusos-Tennessees, 7:15; All Americans-Ward Three, 8; Wixon gym.

CYO Intermediate

OLOA-St. Josephs, St. Michaels (Swansea)-St. Williams, St. Mathieus-St. Jeans; 6:45.

* * *

Tomorrow

BASKETBALL

Wixon School League

Bullets-Forty Niners, Celtics-Hilltoppers, Wixon gym, 3:15.

Narry League

Somerset at Old Rochester, Holy Family at Case, Diman at Apponequet, Dighton-Rehoboth at Westport; 8.

Bristol County League

Coyle at N. Attleboro, Feehan at Stang, Taunton at Voke; 8.

Scholastic

Durfee at Fairhaven; Prevost-Seekonk, Boys Club, 8.

CYO Prep League

Santo Christo-Sacred Heart, 5:45.

CYO Intermediates

Sacred Heart-Notre Dame, St. Annes-Santo Christo, OLOH-St. William, CYO Hall, 6:45.

Junior Church League

Christian One-Swansea Union Two, 7; St. Marks-First Congregational, 8, at Brown School, Swansea; Union Methodist- Our Saviour, 7, at Somerset High.

Priestly Junior

St. Marys-St. Josephs, Sacred Heart-OLOA, CYO Hall; 3:45.

Boys Club

12-20-65

Seniors

Shamrocks	G	F	Pts	Trojans	G	F	Pts
Brownell	4	0	8	Bourget	5	0	10
Hamilton	8	2	18	Caine	2	0	4
Jo.Mahoney	10	0	20	Roy	0	0	0
Jl.Mahoney	0	0	0	Oliveira	0	0	0
Bridge	0	0	0	Haponick	0	0	0
Crowley	0	0	0	Souza	16	2	34
Brown	8	1	17				
Sullivan	0	0	0				
Imbriglio	2	0	4				
Totals	32	3	67	Totals	23	2	48

Patriots	G	F	Pts	Friars	G	F	Pts
O'Neil	0	0	0	E.Allard	2	0	4
Violette	7	3	17	O.Allard	1	0	2
Crafton	9	0	18	Bundy	0	0	0
McMahon	6	0	12	Pesiena	1	0	2
Rogers	4	0	8	Petros	1	1	3
Ibbolson	4	0	8	Abdullah	0	0	0
Mullaly	7	0	14	Grimsley	7	0	14
				Souza	13	4	30
Totals	37	3	77	Totals	25	5	55

Celtics	G	F	Pts	Gusses	G	F	Pts
McGarty	6	0	12	Oorney	2	0	4
Cyr	0	0	0	Pe.Machado	5	0	10
Robinson	0	0	0	Po.Machado	2	0	4
Tereeira	0	0	0	Rowe	0	0	0
Lepage	7	0	14	OeArruda	5	0	10
Booth	0	0	0	Olon	0	0	0
Raposa	0	0	0	Kelly	0	0	0
Boardman	4	0	8	Sonterre	7	0	14
Wittfield	4	1	9	Martin	0	0	0
Soares	4	1	9				
Totals	25	2	52	Totals	21	0	42

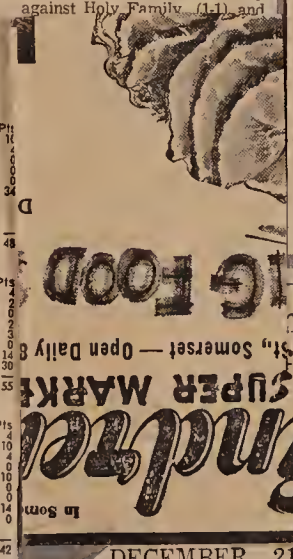

Prevost Tops Seekonk

12-22-65

Prevost evened its season record at 3-3 last night with a 75-37 basketball victory over Seekonk in a non-league game at the Boys Club. Coach Ray Carvalho's Fall Riverites, 1-1 in Narry, resume their league schedule next Tuesday at Dighton-Rehoboth.

Paul Doucette and Brian Guimond each scored 10 points as Prevost used 14 players, 13 of whom scored last night.

The Leafs fired to a 26-8 first period lead, then Carvalho substituted freely the remainder of the contest. The FR team was ahead 38-18 at halftime and built a 53-27 lead after three quarters. Bob Cloutier swished 14 points to spark Seekonk.

Prevost Jayvees Win

Daryl Murphy tossed 18 points through the twines to lead Prevost jayvees to a 58-25 victory over Seekonk in the prelim. The summary:

Prevost	G	F	Pts	Seekonk	G	F	Pts
Costa	4	0	8	Taylor	3	2	8
Arsenault	4	0	8	Cloutier	6	2	14
Doucette	5	0	10	Rooers	3	3	9
Guimond	5	0	10	Domemici	1	0	2
Santos	1	2	4	Aintel	1	2	4
Letendre	1	0	2	Belsky	0	0	0
Proulx	2	1	5	Pickett	0	0	0
O.Chouinard	2	2	6	Melio	0	0	0
Lefleur	3	1	7	Chow	0	0	0
G.Chouinard	4	0	8				
Autote	0	1	1				
Sobra	2	0	4				
Lemay	1	0	2				
Ferris	0	0	0				
Totals	34	7	75	Totals	14	9	37

Referees—McNamara, Pearson.

12-22-65

GAMES POSTPONED

Junior Boys Club Basketball League games scheduled tomorrow and Saturday have been postponed until after the holidays, director Al Correia announced today.

12-23-65

Boys Club Hoopsters To Have Vacation

Junior Boys Club Basketball League will be idle during the Christmas holidays.

Director Al Correia announced that Intermediate will resume on Jan. 6 with Angles meeting Renegades, Kingsmen engaging Eagles and Baboons taking on Ruggles.

Senior will get going again on Jan. 8 when the schedule will be Trojans-Friars, Celtics-Shamrocks and Gusses-Patriots.

12-24-65

Schedule

Sunday

HOCKEY

American League

Providence vs. Cleveland, Rhode Island Auditorium, Providence, 7:30.

* * *

SOCCER

New England League

Club Madeirense vs. Pan Hellenic (Lowell), Sargent Field, New Bedford, 2.

Interstate League

All starting at 2

Recordacoes vs, Benfica (FR), Brooklawn Park, NB.

Portuguese Sports B vs. Fox Point Rangers, South End Field, NB.

Aetnas vs. Portuguese Americans (NB), Father Kelly Park, FR.

Stonington (Conn.) vs. Lusitana, Cumberland, R.I.

St. Michaels (FR) vs. Faialense, North Park, FR.

* * *

Monday

BASKETBALL

Senior House League

Shamrocks - Mannings, Hackers-Bears, Zips - Untouchables, Boys Club; 6:45.

12-25-65

mrocks Lose

Schedule

Tonight – 12-27-65

BASKETBALL

Senior House League

Shamrocks - Mannings, Hackers-Bears, Zips - Untouchables, Boys Club; 6:45.

CYO Prep League

St. Louis- St. Michaels, CYO Hall, 5:45.

CYO Intermediates

St. Michaels-St. Josephs, St. Louis-St. Anthony Paduas, St. Michaels (Swansea)-St. Patricks, CYO Hall, 6:45.

* * *

Tomorrow

Priestly Juniors

St. Marys-Holy Cross, St. Patricks-St. Josephs, CYO Hall, 3:45.

* * *

BASKETBALL

Bristol County League

Durfee-N. Attleboro, Bank St. Armory; Attleboro at Voke, Stang at Taunton, 8.

Narry League

Holy Family at Diman, Apponequet at Old Rochester, Prevost at Dighton-Rehoboth, Westport at Somerset, 8.

Non League

Scekonk at Case, Plymouth-Carver at Coyle, 8.

CYO Prep League

Holy Cross-St. Josephs, CYO Hall, 5:45.

CYO Intermediates

Holy Name- St. Willams, Sacred Hearts-St. Marys, OLOH-Holy Rosarys, CYO Hall, 6:45.

La Salle Tournament

Milliken Junior All Stars vs. Holy Trinity of Central Falls, Providenie, 6:30.

12-31-65

Schedule

Tomorrow

TRAP SHOOT

New Year event, Rumford Hunting and Fishing Club, Rehoboth, 1 p.m.

* * *

Sunday

SOCCER

National Cup

Portuguese Sports (New Bedford)-Cranston, FR Stadium, 1:30.

* * *

PRO HOCKEY

Providence - Springfield, RI Auditorium, 7:30.

* * *

Monday

BASKETBALL

Priestly Juniors

St. Michaels-OLOA, Sacred Hearts-St. Josephs, CYO Hall, 3:30.

Senior House League

Untouchables - Bears, 6:45; Mannings-Zips, 7:45; Hackers-Shamrocks, 8:45; Boys Club.

CYO Prep League

St. Patricks-St. Annes, CYO Hall, 5:45.

CYO Intermediates

OLOA - Immaculate Conceptions, St. Josephs-OLOH, St. Jeans-Holy Cross, CYO Hall, 6:45.

DECEMBER 21, 1965.

All Narry Teams in Action Tonight

By GEORGE DARMODY

All nine Narry Basketball League teams are scheduled tonight at 8.

Four league games are carded, Somerset at Old Rochester, Holy Family at Case, Diman at Apponequet and Dighton-Rehoboth at Westport, while Prevost hosts Seekonk in a non-league contest at the Boys Club.

Coach Tom Burns Somerset club, spearheaded by Pete Bogle and Bob Douglas, is 1-1 in the league and will be facing an Old Rochester team looking for its third straight triumph. The Mattapoisett entry has good overall balance, led by Mike Brito, a 6-2 senior and Narry's top scorer.

Holy Family, with Richie Jalbert and Barry Harrington paving the way, is in search of its third consecutive victory, but Case has always been a threat to the New Bedford Parochials on the Swansea floor. Gene Willette, Mike Travis and Larry Abbruzzi are among the Cardinals well balanced team.

Coach Angelo Stavros of Diman, hoping for early success in a building season, meets a creditable Apponequet team, which has been impressive, although losing both starts. Ed Bednarz and Everett Manchester are the most promising Diman sophomores, while Tom Jacome has showed a good scoring punch. Bill Synnott, Curt Rounsvelle and Merle McIntire are the Lakers' most consistant players.

Dighton-Rehoboth, with Don Backlund and Wally Davis returning from last campaign's starting lineup, and Westport, back with an entire first five, will clash in the "game of the night."

The Villagers, looking to get into the win column in their second Narry outing, are led by 6-3 Frank Silvia, forward Bob Pierce and guard Paul Boudria.

Coach Ray Carvalho, whose Leafs have a 1-1 Narry mark and are 2-3 overall, will be trying to guide Prevost to its third win of the season. Roger Arsenault, Ron Costa and Brian Guimond spearhead the Fall Riverites offense.

* * *

Scholastic Slants

Seven Narry teams have played two league games and the individual scoring leaders for each are Brito, Old Rochester, 51; Rounsevelle, Apponequet, 48; Willette, Case 38; Bogle, Somerset, 34; Jacome, Diman, 29; Harrington, Holy Family, 29, and Costa, Prevost, 28.

* * *

Somerset and Holy Family have shown the most consistent offenses in both contests. The Raiders have scored 63 points twice and the Blue Wave 59 points in each game.

* * *

Westport's basketball team was well represented at the Dighton-Rehoboth vs. Somerset contest Friday. Coach Charley Menard and his players, plus manager Richie Brilliant, sat directly in back of the scoring table.

* * *

Coaches who have a "book" on Somerset's Pete Bogle from last season had better tear out the pages because the Raiders' pivot this campaign has gained strength in the rebounding department, plays a solid defensive game and possesses better moves, including a short jump shot, in the key.

* * *

Ray Glynn, former D-R and All-Narry center, is making a big impression with coach Paul Bogan's Westfield College team. The ex-Falcon has already gained a starting post on the varsity because of his rebounding and defensive play.

Schedule

Tonight – 12-21-65

BASKETBALL

Narry League

Somerset at Old Rochester, Holy Family at Case, Diman at Apponequet, Dighton-Rehoboth at Westport; 8.

Bristol County League

Coyle at N. Attleboro, Feehan at Attleboro, Taunton at Voke; 8.

Scholastic

Durfee at Fairhaven; Prevost-Seekonk, Boys Club, 8.

CYO Intermediates

Sacred Heart-Notre Dame, St. Annes-Santo Christo, OLOH-St. William, CYO Hall, 6:45.

Junior Church League

Christian One-Swansea Union Two, 7; St. Marks-First Congregational, 8, at Brown School, Swansea; Union Methodist- Our Saviour, 7, at Somerset High.

* * *

Tomorrow

BASKETBALL

Sam Priestly League

St. Michaels-Holy Cross, Santo Christo-St. Josephs, CYO Hall, 3:45.

PAL Juniors

Army-Yale, Harvard-Brown, Henry Lord gym, 6:30.

CYO Prep League

St. Marys-St. Annes, 5:45.

National Guard

Group 102-Battery B, 6:30; Hqs. 211-Battery C, 7; Battery A-Service, 7:30; Bank St. Armory.

Unbeaten Shamrocks in Fourth Win

12-21-65

Shamrocks notched their fourth straight victory in handing Untouchables their first loss, 74-61 in the Senior House Basketball League at the Boys Club, last night.

Zips tied Untouchables for second place (3-1) by whipping Bears, 77-59 and Mannings evened their record at 2-2 by racking the Hackers, 83-52. Haekers and Bears are each 0-4.

Minus Paul Leite and Al and Henry Attar, Untouchables finished with three men when Gerry Elias and Steven Winslow fouled out. John Hathaway led the victors with 21 points and Skip Tallman sparked the losers with 24.

Tom Arruda eaged 27 and Willie McDonald 23 as Zips routed Bears. Big gun for the losers was Johnny Kershura with 25.

The night's scoring honors went to Charley Frascatore who swished 32 in leading Mannings to their easy triumph. Jim Holleran backed Chuck with 23 and Lee Woltman paced the losers with 13. The summaries:

Shomrocks	G	F	Pts	Untouchables	G	F	Pts
Hathaway	9	3	21	Kuplec	4	2	10
Raposa	6	2	14	Elias	5	0	10
Ferreira	5	2	14	Simpson	7	0	14
Hodgson	0	2	2	Tallman	12	0	24
Lomax	8	3	19	Winslow	1	1	3
Fahey	3	0	6				
Totals	21	12	74	Totals	29	3	61

Zips	G	F	Pts	Bears	G	F	Pts
McCann	2	0	4	Kershura	11	3	25
Wetterlond	5	7	17	Morum	3	2	8
McOonald	9	5	23	Pelletier	0	0	0
O'Brien	2	1	5	Nasiff	1	1	3
T.Arruda	13	1	27	J.Arruda	3	0	6
Tlavros	0	0	0	Therriault	2	0	4
Kelly	0	1	1	Garant	0	1	1
				Dussault	0	0	0
				Magee	0	2	2
				Machado	3	4	10
				Whitaker	0	0	0
Totals	31	15	77	Totals	23	13	57

Mannings	G	F	Pts	Hackers	G	F	Pts
Holleron	8	7	23	Woltman	6	1	13
Frascatore	14	4	32	Sullivan	3	3	9
Fernandes	2	0	4	Almeida	4	2	10
Foister	5	0	10	Forman	1	0	2
Estrella	1	0	2	Abrahom	3	0	6
Schmoke	2	0	4	McOonold	1	4	6
Golden	2	2	6	Boulay	3	0	6
Keating	0	2	2				
Totals	34	15	83	Totals	21	10	52

Referee—Medeiros.

12-21-65

Boys Club Party Is Thursday

The junior division of the Boy's Club of Fall River will hold its annual Christmas party Thursday night at 6:30 in the club headquarters on Pocasset Street.

Members of the junior division wishing to attend must show their membership cards at the door.

Monday

BASKETBALL

Durfee Soph League

Ruggles-North Ends, Lafayettes-South Ends; Tech gym, 2:15.

Senior House

Manning-Hackers, 6:45; Untouchables - Shamrocks, 7:45; Bears-Zips, 8:45; Boys Club.

CYO Prep League

St. Louis-St. Josephs, 5:45.

Milliken Juniors

Club 35-PAs, 6:30; Lusos-Tennessees, 7:15; All Americans-Ward Three, 8; Wixon gym.

CYO Intermediate

OLOA-St. Josephs, St. Michaels (Swansea)-St. Williams, St. Mathieus-St. Jeans; 6:45.

Schedule

Tonight 12-15-65

BASKETBALL

Scholastic

Dighton-Rehoboth at Middletown.

Durfee Soph League

Ruggles - Lafayette, North Ends-South Ends, Tech gym, 2:15.

College

SMTI-Curry, Bank St. Armory, 8; Stonehill-Assumption, West Junior High, Brockton, 8:15 (prelim at 6:30); Providence-St. Marys, Alumni Hall, 8:15.

Priestly League

St. Louis-St. Michaels, Santo Christo-St. Jeans; CYO Hall; 3:30.

CYO Prep League

Santo Christo-Holy Name, CYO Hall, 5:45.

CYO Intermediate

Holy Name-St. Patricks, Sacred Heart-St. Patricks (Somerset), St. Anthony Desert-Holy Cross; 6:45.

Junior Church League

St. Mark-Our Saviour, Somerset High, 7.

PAL Junior

Yale-Brown, Harvard-Army, Henry Lord gym; 6:30.

* * *

FENCING

SMTI at MIT, Cambridge.

* * *

HOCKEY

College

Brown vs. Harvard, 7:30; freshman game, 4; Meehan Auditorium, Providence.

* * *

Tomorrow

BASKETBALL

Priestly Juniors

St. Marys-St. Louis, St. Patricks-OLOA; CYO Hall, 3:45.

Wixon School League

Bullets-Hilltoppers, Celtics-Forty Niners; 3:30.

Milliken Juniors

Tennessees-PAs, 6:30; Club 35-Rovers, 7:15; Wixon gym.

CYO Prep League

Holy Cross-St. Louis, 5:45.

CYO Intermediate

St. Bernards-St. Jeans, OLOA-St. Michaels (Swansea), St. Josephs-Holy Rosarys, 6:45.

Junior Boys Club

(Intermediates)

Angels-Eagles, Renegades-Ruggles, Kingsmen-Baboons, 6.

PAL Seniors

Lions-Rams, Packers-Giants; Central Police gym, 6:30.

* * *

HOCKEY

College

Providence vs. Princeton, Rhode Island Auditorium, Providence, 8.

* * *

AMATEUR BOXING

Weekly program at Woodhouse Arenatorium, North Dartmouth, 8:30.

Schedule

Tonight 12-17-65

BASKETBALL

Scholastic

Durfee at Rogers, 8.

Narry League

Old Rochester at Diman, Somerset at Dighton-Rehoboth, Case at Apponequet, Prevost at Holy Family, 8.

Bristol County League

Coyle at Feehan, Taunton at Attleboro, Voke at N. Attleboro, 8.

CYO Prep League

St. Annes-St. Josephs, CYO Hall, 5:45.

* * *

HOCKEY

American League

Providence vs. Buffalo (Hockey Stick Night), Rhode Island Auditorium, Providence, 8.

* * *

Tomorrow

BASKETBALL

National Guard League

Battery A-Battery C, 9:30; Service-Group 102, 10; Hqs. 211-Battery B, 10:30; Bank St. Armory.

Junior Church League

Christian Two-First Congregational, 10; Central Baptist-Swansea Union Two, 11; First Congregational gym.

Junior Boys Club

(Senior League)

Trojans-Shamrocks, 9; Friars-Patriots, 10; Celtics-Gusses, 11; Boys Club.

College

University of Rhode Island vs. Brown, 8:15; freshman game at 6:15; Kingston.

National Guard

Battery A-Battery C, 9:30; Service-Group 102, 10; Hqs. 211-Battery B, 10:30; Bank St. Armory.

* * *

HOCKEY

College

Brown vs. Providence, 8; freshman game, 4; Meehan Auditorium, Providence.

Boys Club

12-17-65

Kingsmen	G	F	Pts	Baboons	G	F	Pts
Perreira	4	0	8	Souza	4	0	8
Curry	3	0	6	Raposa	3	0	6
Vieira	1	0	2	Mello	4	0	8
Maurettl	1	0	2	Torchia	3	0	6
Kelley	3	0	6	McMullin	0	0	0
Jackson	0	0	0	Silvia	0	0	0
Silvia	2	0	4				
Sbardella	2	0	4				
Totals	16	0	32	Totals	14	0	28

Ruggles	G	F	Pts	Renegades	G	F	Pts
Beaulieu	6	3	15	Morley	4	1	9
OeMello	0	0	0	Norton	4	0	8
J.Foy	5	0	10	Rooney	0	0	0
Bigos	5	2	12	Caswell	0	0	0
Bazinet	0	0	0	Kroger	0	0	0
V.Foy	2	0	4	Polva	2	0	4
Carey	6	0	12	O'Hearn	1	0	2
Connelly	12	0	24				
Totals	36	5	77	Totals	11	1	23

Eagles	G	F	Pts	Angels	G	F	Pts
Levesque	3	1	7	Collins	2	2	6
S.Oliveira	3	0	6	Wilson	0	0	0
Silvia	4	2	10	Littman	3	1	7
Braga	3	1	7	Gregory	4	1	9
J.Oliveira	0	0	0	Butts	0	0	0
Jackson	0	0	0	Prolo	0	0	0
Nassif	6	2	14	Cabral	0	0	0
Williams	2	1	5	Campeau	0	0	0

Unbeaten Holy Family at Case, Old Rochester Hosts Somerset

12-20-65

By GEORGE DARMODY

Apponequet, Dighton-Rehoboth, Old Rochester and Holy Family have drawn the favorite roles in tomorrow night's Narry Basketball League games.

Winless in two starts, Apponequet hosts a Diman combine with an identical record; Dighton-Rehoboth visits Westport, Holy Family meets Case in Swansea and Old Rochester plays Somerset in Mattapoisett.

Prevost vs. Seekonk

Prevost, idle in Narry, will host Seekonk at the Boys Club in a non-league contest. Seekonk will become a member of Narry loop next year.

Coach Joe Kobak's Apponequet has been tough on opponents despite its 0-2 record. In their last outing, the Lakers forced Case to a double overtime hefore bowing.

The fine performance of Al Baker, 6-3 center; the shooting of Curt Rounsevelle and Merle McIntire and playmaking of Bill Synnott give Apponequet the edge over Diman.

The Artisans, under the guiding hand of Angelo Stavros, gave a good account of themselves in both losses and gained valuable experience in each outing. Ed Bednarz works well in the pivot, Tom Jacome has been the major scoring threat and Everett Manchester is steady at his guard post.

In their opener Coach George Lelievre's Dighton - Rehoboth entry displayed the ability to come from hehlnd in the closing minutes of play, an important factor in the Falcons' march to the title last season.

At guard, Don Backlund and Jeff Swindells show plenty of hustle and the former is a deadly outside shot, while Marceline Cabral, a junior, has all the moves in the pivot.

Westport, figured a strong contender at the season onset, is only a slight underdog against D-R as coach Charley Menard's Villagers are strong at every position.

Frank Silvia, 6-3 center, and Bob Pierce give the Villagers excellent rebounding power, Paul Boudria is a good playmaker and Jim Connors and Charley Bouchard are fine shooters, especially on their home hardwood.

Have Trouble at Case

Coach Jack Nobrega's Holy Family team has relied on a tight defense to post two wins, but the Parochials annually have trouble against Case on the Swansea court. Richie Jalbert, Dennis Kennedy and Barry Harrington should be the Blue Wave standouts.

Coach Bob Gordon of Case is looking for a win in the Cardinals home opener. Gene Willette and Mike Travis are strong in the forecourt and Gerry Kay is a veteran at guard.

Old Rochester and coach Dick Norman will be surprised by Somerset's overall ability and hustle, but Mike Brito, the league's leading scorer, Bill Spark and Don Dorr, plus a home court advantage, give the Bulldogs a slight edge.

Somerset, under coach Tom Burns, showed well in its opener, led by the aggressive Paul Charest and Richie Mello, the improved play of Pete Bogle, a 6-5 center, and Dan Costa's fine board work. Bob Douglas, at guard, is among the best outside shooters in Narry.

Leafs Too Tough

Coach Ray Carvalho's Prevost team is too strong for Seekonk, playing in its first season of varsity competition. The Fall Riverites are deadly shooters at the Boys Cluh and work a length-of-the-court press to perfection.

Roger Arsenault, Ron Costa and Brian Guimond lead the Leafs in the point making department, and both Paul Doucette and Mike Santos are capable scorers.

In the Jayvee League, an early show of power will he seen at Mattapoisett where unbeatens Somerset and Old Rochester clash. Westport will try to remain undefeated against Dighton-Reboboth, Case will be looking for its first victory against Holy Family, (1-1) and Apponequet (1-1) will be in search of its second win against Diman.

Schedule

Tonight 12-20-65

BASKETBALL

Senior House

Manning-Hackers, 6:45; Untouchables - Shamrocks, 7:45; Bears-Zips, 8:45; Boys Club.

Milliken Juniors

Club 35-PAs, 6:30; Lusos-Tennessees, 7:15; All Americans-Ward Three, 8; Wixon gym.

CYO Intermediate

OLOA-St. Josephs, St. Michaels (Swansea)-St. Williams, St. Mathieus-St. Jeans; 6:45.

* * *

Tomorrow

BASKETBALL

Wixon School League

Bullets-Forty Niners, Celtics-Hilltoppers, Wixon gym, 3:15.

Narry League

Somerset at Old Rochester, Holy Family at Case, Diman at Apponequet, Dighton-Rehoboth at Westport; 8.

Bristol County League

Boys Club

12-20-65

Seniors

Shamrocks	G	F	Pts	Trojans	G	F	Pts
Brownell	4	0	8	Bourget	5	0	10
Hamilton	8	2	18	Caine	2	0	4
Jo.Mahoney	10	0	20	Roy	0	0	0
Ji.Mahoney	0	0	0	Oliveira	0	0	0
Bridge	0	0	0	Hoonick	0	0	0
Crowley	0	0	0	Souza	16	2	34
Brown	8	1	17				
Sullivan	0	0	0				
Imbriglia	2	0	4				
Totals	32	3	67	Totals	23	2	48

Patriots	G	F	Pts	Friars	G	F	Pts
O'Neil	0	0	0	E.Allard	2	0	4
Violette	7	3	17	O.Allard	1	0	2
Crafton	9	0	18	Bundy	0	0	0
McMahon	6	0	12	Pestana	1	0	2
Rogers	4	0	8	Petras	1	1	3
Ibbolson	4	0	8	Abdullah	0	0	0
Mullaly	7	0	14	Grimsley	7	0	14
				Souza	13	4	30
Totals	37	3	77	Totals	25	5	55

Celtics	G	F	Pts	Gusses	G	F	Pts
McGorty	6	0	12	Oorney	2	0	4
Cyr	0	0	0	Pe.Machado	5	0	10
Robinson	0	0	0	Pa.Machado	2	0	4
Terceira	0	0	0	Rowe	0	0	0
Lepage	7	0	14	OeArruda	5	0	10
Booth	0	0	0	Oian	0	0	0
Raposa	0	0	0	Kelly	0	0	0
Boardman	4	0	8	Santerre	7	0	14
Wilfield	4	1	9	Martin	0	0	0
Soares	4	1	9				
Totals	25	2	52	Totals	21	0	42

Prevost Tops Seekonk

12-22-65

Prevost evened its season record at 3-3 last night with a 75-37 basketball victory over Seekonk in a non-league game at the Boys Club. Coach Ray Carvalho's Fall Riverites, 1-1 in Narry, resume their league schedule next Tuesday at Dighton-Rehoboth.

Paul Doucette and Brian Guimond each scored 10 points as Prevost used 14 players, 13 of whom scored last night.

The Leafs fired to a 26-8 first period lead, then Carvalho substituted freely the remainder of the contest. The FR team was ahead 38-18 at halftime and built a 53-27 lead after three quarters. Boh Cloutier swished 14 points to spark Seekonk.

Prevost Jayvees Win

Daryl Murphy tossed 18 points through the twines to lead Prevost jayvees to a 58-25 victory over Seekonk in the prelim. The summary:

Prevost	G	F	Pts	Seekonk	G	F	Pts
Costa	4	0	8	Taylor	3	2	8
Arsenault	4	0	8	Cloutier	6	2	14
Doucette	5	0	10	Rogers	3	3	9
Guimond	5	0	10	Oomernicl	1	0	2
Santos	1	2	4	Mintel	1	2	4
Lefendre	1	0	2	Belsky	0	0	0
Proulx	2	1	5	Pickett	0	0	0
D.Choulnard	2	2	6	Mello	0	0	0
Lafleur	3	1	7	Chow	0	0	0
G.Choulnord	4	0	8				
Aulote	0	1	1				
Sobra	2	0	4				
Lemoy	1	0	2				
Ferris	0	0	0				
Totals	34	7	75	Totals	14	9	37

Referees—McNamara, Pearson.

Schedule

Sunday

HOCKEY

American League

Providence vs. Cleveland, Rhode Island Auditorium, Providence, 7:30.

* * *

SOCCER

New England League

Club Madeirense vs. Pan Hellenic (Lowell), Sargent Field, New Bedford, 2.

Interstate League

All starting at 2

Recordacoes vs, Benfica (FR), Brooklawn Park, NB.

Portuguese Sports B vs. Fox Point Rangers, South End Field, NB.

Aetnas vs. Portuguese Americans (NB), Father Kelly Park, FR.

Stonington (Conn.) vs. Lusitana, Cumberland, R.I.

St. Michaels (FR) vs. Faialense, North Park, FR.

* * *

Monday

BASKETBALL

Senior House League

Shamrocks - Mannings, Hackers-Bears, Zips - Untouchables, Boys Club; 6:45.

Zips Win, Shamrocks Lose To Create Tie for First

12-23-65

Jeff O'Brien's two foul conversions in the fading seconds brought Zips a 56-54 Senior House Basketball League win over Untouchables and a share of first place, last night at the Boys Club.

Mannings' 78-61 victory over previously unbeaten Shamrocks enabled Zips to move onto the top rung with the latter, each with a 4-1 record, and Bears notched their first win of the season, 54-46 over winless Hackers.

There were 15 seconds to go when O'Brien stepped to the line and sank the shots that spelled victory for Zips. Paul Leite led the losers with 20 points.

Mannings jumped off to a 20-16 first period lead, held a 34-32 halftime edge, then proceeded to put the contest out of Shamrocks' reach, outscoring their foes, 19-14 in the third chapter and 25-15 in the final canto. It was Mannings' third win in five starts.

Ray Carvalho was high for the winners with 26 points and Charley Frascatore had 22. John Hathaway hooped 19 in the losing cause.

Tied 10-10 at the first stop, Bears blanked Hackers, 8-0 in the second canto, for an 18-10 lead at the balf and it was all the impetus they needed to notch the victory. The summaries:

Mannings	G	F	Pts	Shamrocks	G	F	Pts
Holleran	4	3	11	Hathoway	7	5	19
Frascatore	10	2	22	Ferreira	4	3	11
Esirella	0	0	0	Hodgson	3	3	9
Golden	2	3	7	Fahey	2	0	4
Schmoke	0	0	0	Lomax	3	0	6
Folster	3	0	6	Raposa	4	4	12
Avilla	3	0	6				
Corvalho	9	8	26				
Totals	31	16	78	Totals	23	15	61

Bears	G	F	Pts	Hackers	G	F	Pts
Kershura	7	1	15	McOonald	4	2	10
Pelletier	5	2	12	Sullivoan	4	2	10
Therriault	4	0	8	Salvo	1	1	3
Goront	0	0	0	Almeida	6	6	18
Machado	3	8	14	Mogee	2	1	5
Whittaker	2	1	5				
Totals	21	12	54	Totals	17	12	46

Referee—Medeiros.

12-22-65

GAMES POSTPONED

Junior Boys Club Basketball League games scheduled tomorrow and Saturday have been postponed until after the holidays, director Al Correia announced today.

12-23-65

Boys Club Hoopsters To Have Vacation

Junior Boys Club Basketball League will be idle during the Christmas holidays.

Director Al Correia announced that Intermediate will resume on Jan. 6 with Angles meeting Renegades, Kingsmen engaging Eagles and Baboons taking on Ruggles.

Senior will get going again on Jan. 8 when the scbedule will he Trojans-Friars, Celtics-Shamrocks and Gusses-Patriots.

Schedule

Tonight 12-27-65

BASKETBALL

Senior House League

Shamrocks - Mannings, Hackers-Bears, Zips - Untouchables, Boys Club; 6:45.

CYO Prep League

St. Louis- St. Michaels, CYO Hall, 5:45.

CYO Intermediates

St. Michaels-St. Josephs, St. Louis-St. Anthony Paduas, St. Michaels (Swansea)-St. Patricks, CYO Hall, 6:45.

* * *

Tomorrow

Priestly Juniors

St. Marys-Holy Cross, St. Patricks-St. Josephs, CYO Hall, 3:45.

* * *

BASKETBALL

Bristol County League

Durfee-N. Attlehoro, Bank St. Armory; Attleboro at Voke, Stang at Taunton, 8.

Narry League

Holy Family at Diman, Apponequet at Old Rochester, Prevost at Dighton-Rehoboth, Westport at Somerset, 8.

Non League

Seekonk at Case, Plymouth-Carver at Coyle, 8.

CYO Prep League

Holy Cross-St. Josephs, CYO Hall, 5:45.

CYO Intermediates

Holy Name- St. Wililams, Sacred Hearts-St. Marys, OLOH-Holy Rosarys, CYO Hall, 6:45.

La Salle Tournament

Milliken Junior All Stars vs. Holy Trinity of Central Falls, Providenie, 6:30.

Schedule

12-31-65

Tomorrow

TRAP SHOOT

New Year event, Rumford Hunting and Fishing Club, Rehoboth, 1 p.m.

* * *

Sunday

SOCCER

National Cup

Portuguese Sports (New Bedford)-Cranston, FR Stadium, 1:30.

* * *

PRO HOCKEY

Providence - Springfield, RI Auditorium, 7:30.

* * *

Monday

BASKETBALL

Priestly Juniors

St. Michaels-OLOA, Sacred Hearts-St. Josephs, CYO Hall, 3:30.

Senior House League

Untouchables - Bears, 6:45; Mannings-Zips, 7:45; Hackers-Shamrocks, 8:45; Boys Club.

CYO Prep League

St. Patricks-St. Annes, CYO Hall, 5:45.

CYO Intermediates

OLOA - Immaculate Conceptions, St. Josephs-OLOH, St. Jeans-Holy Cross, CYO Hall, 6:45.

1-3-66

Pioneer Opener Is Postponed

Pioneer Chapter's 1966 basketball opener has been postponed indefinitely.

The two-time New England DeMolay champions were scheduled to swing into action tonight at Weymouth, but a delay is necessary because of the illness of coach Ralph McCrossan.

The Fall Riverites are scheduled against Canton at the Boys Club, Jan. 15 and Scituate will be here on Jan. 22 for a league contest.

Schedule

Tonight — 1-3-66

BASKETBALL

Senior House League

Untouchables - Bears, 6:45; Mannings-Zips, 7:45; Hackers-Shamrocks, 8:45; Boys Club.

CYO Intermediates

OLOA - Immaculate Conceptions, St. Josephs-OLOH, St. Jeans-Holy Cross, CYO Hall, 6:45.

* * *

HOCKEY

College

Brown vs. Montreal Loyola, Meehan Auditorium, Providence, 7:30.

* * *

Tomorrow

BASKETBALL

Priestly Juniors

St. Marys-Santo Christos, St. Jeans-St. Louis, CYO Hall, 3:30.

Wixon School League

Forty Niners-Hilltoppers, Bullets-Celtics, Wixon gym, 3:30.

Bristol County League

Durfee-Taunton, Bank St. Armory; Attleboro at N. Attleboro, Feehan at Stang, 8.

Narry League

Somerset at Apponequet, Old Rochester at Holy Family, Westport at Prevost, Dighton-Rehoboth at Case, 8.

Non-League

Fairhaven at Voke, 8.

Milliken Juniors

Club 35-All Americans, 6:30; Lusos-Tennessees, 7:15; Ward Three-PAs, 8; Wixon gym.

CYO Prep League

St. Marys-St. Louis, CYO Hall, 5:45.

CYO Intermediates

St. Annes-St. Patricks (Somerset); Notre Dame - Santo Christos, St. Patricks-St. Josephs, CYO Hall, 6:45.

Junior Church League

Christian Two-St. Marks, Swansea Two-Ascension, Brown School, Swansea; Our Saviour-Swansea One, Somerset High, 7.

College

Providence vs. Brown, Alumni Hall, Providence, 8:15; freshman game, 6:30.

1-5-66

Holy Family Gains Narry Lead, Westport Upsets Prevost, Case and Somerset Other Winners

By GEORGE DARMODY

Holy Family gained full rights to first place in the Narry Basketball League last night on its fifth straight victory, 59-51 over Old Rochester at Kennedy Memorial Center, New Bedford.

Westport beat Prevost 75-56 in the night's big Narry surprise, at the Boys Club; Case went to the fast break to defeat Dighton-Rehoboth 68-61 in Swansea, and Somerset won 65-49 over Apponequet in Lakeville.

Coach Jack Nobrega's Holy Family unit will be looking for its sixth triumph against Apponequet in New Bedford Friday night, when Prevost plays at Somerset, Case at Westport and Dighton-Rehoboth at Diman.

Brito High with 22

Holy Family had to wipe out a 5-0 deficit in the opening quarter to go in front of Old Rochester 14-11 at the stop. The New Bedford Parochials were ahead by two, 27-25, at intermission, then spurted to a 43-36 third period lead and gained a 16-15 scoring advantage in the deciding canto.

Dennis Kennedy, hitting from around the key, set the Holy Family pace with 18 points, Richie Jalbert chipped in with 15 and Glenn Harris added 12 to the Blue Wave assault.

Mike Brito of Old Rochester took game honors with 22 points increasing his league pacesetting scoring total to 136 in five games. Cliff Lopes backed Brito with 14 markers.

Prevost Ahead at Half

Westport's Paul Boudria broke the Prevost press with an excellent exhibition of ballhandling and playmaking, consistently setting up Frank Silvia and Bob Pierce for easy shots under the basket.

Prevost, with Roger Arsenault doing yeoman work in the Leafs' press, jumped off to a 10-7 first period lead and, after trailing in the second frame, the Fall Riverites rebounded to go ahead 31-30 at intermission on Don Lafleur's basket.

Arsenault's ball-hawking and Mike Souza and Marc Letendre, who each contributed eight points in the first half, were the major reasons Prevost led at the break. Silvia had tallied 12 markers for Westport and Boudria's dribbling had put the Leafs in early foul trouble.

Coach Charley Menard's Westporters connected for eight consecutive points, Pierce leading the blitz, to open the third period and Prevost could never make up the deficit. The Villagers led 56-45 at the stop, taking a 26-14 scoring edge in the period, and wrapped up the verdict with a 19-11 final quarter cushion.

Silvia led the Westport offense with a night's high 31 points, Pierce had 21 and Boudria 15, while Jim Connors, Charley Bouchard and Ken Branco also played major roles for the winners.

Prevost's balance was again good, Brian Guimond leading the attack with 13, Santos and Letendre each caging 12 and Ron Costa 10. Paul Doucette did a solid job off the boards, but exited with three minutes left in the third frame on fouls.

Case Uses Fast Break

Coach Bob Gordon of Case went back to the Cardinals' fast break and the team clicked, building a 20-10 first period lead, which D-R never could erase.

Case was on the short end of a 25-24 second period effort, but remained in front 44-35 at halftime, led 69-49 after three sessions and put away the win with a 19-12 spread in the final chapter.

Gene Willette caged 23-points to pace the Cardinals, Gerry Kay led the first half fast break and finished with 21 points, Mike Travis had 14 and Glenn Furtado and Art Dillingham each 11. Don Backlund swished 18 and Marceline Cabral 14 for D-R.

Somerset Led by Douglas

Bob Douglas continued his hot scoring pace for Somerset, pacing coach Tom Burns' Raiders to leads of 15-6, 29-13 and 44-24 at the first three stops.

Douglas led all scorers with 21 points and teammate Dan Costa contributed 12 to the well balanced Somerset offense. Merle McIntire spearheaded the Apponequet attack with 16 and Curt Rounsevell split the twines for 11, seven coming from the charity stripe.

Jayvee League

Somerset and Holy Family vaulted into first place in the Jayvee League with a big assist from Prevost, which stopped Westport's unbeaten streak at three, 50-43. Gerry Ferris topped the Leafs Seconds with 16 points, a game high, and Norm Couture led Westport with 13.

Somerset notched its fourth win in five outings, 46-40 over Apponequet, Jay Jew and Dana Hillard each caged 11 points for the winners, but game honors went to the Lakers' Dave Freitas with 14; Holy Family kept pace by downing Old Rochester, 51-36; Jim Eddy had 13 and Frank Kelly 12 points to lead Case to a 70-48 victory over Dighton-Rehoboth, which got a 14-point output from John Field. The summaries:

Holy Family	G	F	Pts	Old Rochester	G	F	Pts
Jolbert	7	1	15	Brito	7	8	22
Harris	6	0	12	Dorr	1	1	3
Kennedy	7	4	18	Andrews	1	0	2
Corr	2	1	5	Younghans	4	0	8
Harrington	2	2	6	Lopes	4	6	14
Sylvia	0	3	3	Lafleur	0	2	2
Totals	24	11	59	Totals	17	17	51

Westport	G	F	Pts	Prevost	G	F	Pts
Pierce	10	1	21	Costa	5	0	10
Connors	1	4	6	Arsenault	1	1	3
Branco	0	1	1	Doucette	1	0	2
F.Silvia	13	5	31	Guimond	6	1	13
Boudria	4	7	15	Letendre	6	0	12
Bouchard	0	1	1	Santos	6	0	12
				D.Choulnard	0	0	0
				Lafleur	2	0	4
				Autote	0	0	0
Totals	28	19	75	Totals	27	2	56

Referees—Wright, Pearson.

Case	G	F	Pts	Dighton-Rehoboth	G	F	Pts
Willette	9	5	23	Manning	1	0	2
Kay	10	1	21	Davis	2	0	4
Dillingham	4	3	11	Swindells	4	1	9
Travis	7	0	14	Cabral	6	2	14
Ferguson	0	2	2	Backlund	7	4	18
Furtado	5	1	11	Allen	3	2	8
Reed	0	0	0	Hagar	0	1	1
Abbruzzi	3	0	6	Fox	0	0	0
Kirkman	0	0	0	Horrocks	1	2	4
				Gendreau	0	1	1
Totals	38	12	88	Totals	24	13	61

Referees—Comacho, Bobrowricki.

Somerset	G	F	Pts	Apponequet	G	F	Pts
Douglas	7	7	21	Baker	2	0	4
Bogle	2	4	8	Rounsevell	2	7	11
Chorest	3	2	8	McIntire	7	2	16
Mello	2	2	6	Morse	0	0	0
Davidson	0	2	2	Trott	0	0	0
Foister	0	0	0	Synnott	2	0	4
Belanger	4	0	8	Henderson	1	0	2
Costa	3	6	12	Ashley	0	0	0
Zacomy	0	0	0	Savery	0	3	3
				O'Brien	0	1	1
				Pino	2	4	8
Totals	21	23	65	Totals	16	17	49

Referees—Groblec, Davenport.

Games Friday

Prevost at Somerset, Case at Westport, Dighton-Rehoboth at Diman, Apponequet at Holy Family.

Narry League

Results Last Night

Westport 75, Prevost 56.
Somerset 65, Apponequet 49.
Case 88, Dighton-Rehoboth 61.
Holy Family 59, Rochester 51.

Standing of the Teams

	W	L	Pct.	GB
Holy Family	5	0	1.000	—
Rochester	4	1	.800	1
Somerset	3	2	.600	2
Case	2	2	.500	2½
Dighton	2	2	.500	2½
Prevost	2	2	.500	2½
Westport	1	3	.250	3½
Apponequet	1	4	.200	4
Diman	0	4	.000	4½

1-4-66

Narry Basketball Tonight

The Narry Basketball League program tonight, at 8, is highlighted by a first place tussle between Old Rochester and Holy Family at Kennedy Memorial Center, New Bedford.

Prevost and Westport clash at the Boys Club in the only league action in Fall River, Dighton-Reboboth visits Case in Swansea and Somerset meets Apponequet in Lakeville.

On the non-league scene, Diman visits Dartmouth with hopes of atoning for an early season loss.

On Friday, Prevost is at Somerset, Case at Westport, Dighton-Rehoboth at Diman and Apponequet at Holy Family. Old Rochester is not scheduled.

Schedule

Tonight — 1-5-66

BASKETBALL

National Guard

Battery B-Battery C, 6:30; Battery A-Group 102, 7; Hqs. 211-Service, 7:30; Bank St. Armory.

CYO Intermediates

St. Michaels (Swansea)-Holy Rosarys, Holy Name-St. Michaels, St. Mathieus-St. Anthony Deserts, CYO Hall, 6:45.

PAL Juniors

Harvard-Yale, Army-Brown, Henry Lord gym, 6:30.

* * *

Tomorrow

BASKETBALL

Priestly Juniors

Santo Christos-Holy Cross, St. Marys-St. Patricks, CYO Hall, 3:45.

Wixon School League

Celtics-Forty Niners, Bullets-Hilltoppers, Wixon gym, 3:30.

Milliken Juniors

Rovers-Ward Three, 6:30; All Americans - Tennessees, 7:15; Club 35-Lusos, 8; Wixon gym.

CYO Prep League

St. Michaels-Santo Christos, CYO Hall, 5:45.

CYO Intermediates

Holy Name-Holy Rosarys, St. Marys-St. Anthony Paduas, St. Mathieus-Holy Cross, CYO Hall, 6:45.

Junior Boys Club

(Intermediates)

Angels - Renegades, Kingsmen-Eagles, Baboons-Ruggles, Boys Club, 6:30.

PAL Seniors

Giants-Packers, Rams-Lions, Central Police gym, 6:30.

Schedule

Tonight — 1-6-66

BASKETBALL

Milliken Juniors

Rovers-Ward Three, 6:30; All Americans - Tennessees, 7:15; Club 35-Lusos, 8; Wixon gym.

CYO Intermediates

Holy Name-Holy Rosarys, St. Marys-St. Anthony Paduas, St. Mathieus-Holy Cross, CYO Hall, 6:45.

Junior Boys Club

(Intermediates)

Angels - Renegades, Kingsmen-Eagles, Baboons-Ruggles, Boys Club, 6:30.

PAL Seniors

Giants-Packers, Rams-Lions, Central Police gym, 6:30.

* * *

HOCKEY

RI Interscholastic League

North Providence vs. Coventry, Pilgrim vs. Cranston East, Warwick vs. East Providence; Rhode Island Audltorium, Providence, 6:30.

* * *

Tomorrow

BASKETBALL

Priestly Juniors

OLOA-St. Louis, St. Jeans-St. Josephs, CYO Hall, 3:45.

Bristol County League

Durfee at Attleboro, Feehan at Voke, N. Attleboro at Taunton, Coyle at Stang, 8.

Narry League

Apponequet at Holy Family, Case at Westport, Dighton-Rehoboth at Diman, Prevost at Somerset, 8.

CYO Prep League

St. Annes-Holy Cross, CYO Hall, 5:45.

College

SMTI at St. Francis College, Maine, 7:45.

Brown vs. Pennsylvania (Ivy League), 8; Brown Freshmen vs. Leicester, 6; Marvel Gym, Providence.

* * *

HOCKEY

American League

Providence vs. Rochester (family night), Rhode Island Auditorium, Providence, 8.

1-5-66

FINAL PHASE of Boy's Club building drive was launched with presentation of check from the Jewish War Veterans. Post Commander Ruben Eisenman, chairman of the Child Welfare Committee, presents check to Robert Mullen, a member of the Boy's Club board. Watching are (from left) Commander Maurice Ostrovsky, Walter Petruska and Benjamin Tillis.

-Herald News Photo

Schedule

Tonight — 1-7-66

BASKETBALL

Bristol County League

Durfee at Attleboro, Feehan at Voke, N. Attleboro at Taunton, Coyle at Stang, 8.

Narry League

Apponequet at Holy Family, Case at Westport, Dighton-Rehoboth at Diman, Prevost at Somerset, 6.

College

SMTI at St. Francis College, Maine, 7:45.

Brown vs. Pennsylvania (Ivy League), 6; Brown Freshmen vs. Leicester, 6; Marvel Gym, Providence.

* * *

HOCKEY

American League

Providence vs. Rochester (family night), Rhode Island Auditorium, Providence, 6.

* * *

Tomorrow

BASKETBALL

Junior Boys Club

(Senior League)

Trojans-Friars, 9; Celtics-Shamrocks, 10; Gusses-Patriots, 11; Boys Club.

Junior Church League

Christian Swansea One-Central Baptist, 10; Union Methodist-First Congregational 11; First Congregational gym.

Scholastic

Rochester at Nantucket, 8.

College

Brown vs. Princeton (Ivy League), 6; Brown Freshmen vs. Harvard Freshmen, 6; Marvel gym, Providence.

Junior Boys Club

(Senior League)

Patriots-Gusses, 9; Celtics-Shamrocks, 10; Trojans-Friars, 11; Boys Club.

* * *

FENCING

College

SMTI at Worcester Tech.

1-7-66

Kelly Leads Kingsmen To Win Over Eagles

Joe Kelly scored 20 points to spark Kingsmen to a 28-25 victory over Eagles in the Intermediate Division of the Junior Boys Club Basketball League last night. Jim Nassiff had 10 points for the losers.

Ruggles got a pair of 16-point performances from Joe Donnelly and John Fay and 10 from Frank Bigos enroute to a 54-32 win over Baboons, led by John Farias' 12 markers. Renegades defeated Angles, 19-16, behind Art Paiva's eight points. The summaries:

Renegades	G	F	Pts	Angles	G	F	Pts
Norton	0	0	0	Collins	2	0	4
J.Rooney	0	0	0	Wilson	1	0	2
Caswell	0	0	0	Gregory	0	0	0
Kroger	0	0	0	Littman	2	0	4
Piava	4	0	8	Praia	1	0	2
L.Rooney	0	0	0	Butts	0	0	0
Davis	3	0	6	Cabral	2	0	4
Barboza	0	0	0				
Mersey	2	1	5				
Totals	9	1	19	Totals	8	0	16

Kingsmen	G	F	Pts	Eagles	G	F	Pts
Curry	0	0	0	Levesque	0	0	0
Perreira	0	0	0	Oliveira	0	0	0
Vieira	1	0	2	Silvia	0	0	0
Murelll	0	0	0	Brago	3	1	7
Kelly	10	0	20	Oliveira	0	0	0
Jackson	0	0	0	Jackson	0	0	0
Silvia	0	0	0	Nassiff	5	0	10
Sbardella	3	0	6	Williams	0	0	0
				Machado	4	0	8
Totals	14	0	28	Totals	12	1	25

Ruggles	G	F	Pts	Baboons	G	F	Pts
Beaulieu	4	0	8	Farias	6	0	12
DeMello	0	0	0	Pachaco	3	0	6
J.Fay	8	0	16	Branco	4	0	8
Bigos	5	0	10	Martin	1	0	2
Bozinell	0	0	0	DeSouza	2	0	4
V.Fay	2	0	4	Gonsalves	0	0	0
Carey	0	0	0	Serpa	0	0	0
Donnelly	8	0	16				
Totals	27	0	54	Totals	16	0	32

Referees—Bourget, Levesque.

HOCKEY

College

Providence vs. Bowdoin, 8; Providence Freshmen vs. New Prep of Boston, 6; Rhode Island Auditorium, Providence.

Schedule

Tonight — 1-3-66

BASKETBALL

Scholastic

Rochester at Nantucket, 8.

College

Brown vs. Princeton (Ivy League), 8; Brown Freshmen vs. Harvard Freshmen, 6; Marvel gym, Providence.

HOCKEY

College

Providence vs. Bowdoin, 8; Providence Freshmen vs. New Prep of Boston, 6; Rhode Island Auditorium, Providence.

* * *

Tomorrow

SOCCER

New England League

FR. Sports-Boston, FR Stadium; Club Madeirense-Portuguese Sports, Sargent Field, New Bedford; 2.

Interstate League

Benfica-Fox Point, Fr. Kelly; FR St. Michaels vs. Portuguese Americans, Brooklawn Park, NB; Faialense-Portuguese B, South End Feld, NB; Recordacoes vs. Lusitana, Cumberland; 2.

National Amateur Cup

Bristol vs. Cranston, Guiteras Field, Bristol, 2.

* * *

BASKETBALL

CYO Intermediates

OLOH-St. Patricks, St. Michaels-St. Michaels (Swansea), St. Anthony Deserts-St. Jeans, CYO Hall, 1:30.

* * *

HOCKEY

American League

Providence vs. Pittsburgh, Rhode Island Auditorium, Providence, 7:30.

* * *

SPORTS CARS

Average speed rally starting at Fall River Airport, 1; registration and inspection, 12:30.

* * *

Monday

BASKETBALL

Durfee Soph League

Ruggles-North Ends, Lafayettes-South Ends; Tech gym, 2:15.

Priestly Juniors

Holy Cross-St. Louis, Santo Christo-St. Patricks, CYO Hall, 3:45.

CYO Prep League

Sacred Hearts-St. Annes, CYO Hall, 5:45.

Senior House League

Mannings-Hackers, 6:45; Untouchables-Shamrocks, 7:45; Bears-Zips, 8:45; Boys Club.

CYO Intermediates

St. Mathieus-St. Bernards, OLOA-Holy Rosarys, St. Louis-St. Annes; CYO Hall, 6:45.

YAM League

Harbor Terrace-Peerless, USY-WSAR, 7 (at Durfee).

Nelsons-Jacks, Billys-Hubs, 7 (at Diman).

1-10-66

Narry Games Tomorrow

Four games, all in Greater Fall River, are listed in the Narry Basketball League tomorrow night at 8.

Prevost hosts Case at the Boys Club, Holy Family visits Somerset, Diman plays at Westport and Old Rochester goes to Dighton-Rehoboth. Apponequet, idle in Narry, takes on Bristol Aggies in Lakeville.

The first leg of the mythical Fall River title will be on the line Friday when Diman engages Prevost at the Boys Club. Also scheduled are Somerset at Case, Westport at Old Rochester and Apponequet at Dighton-Rehoboth.

1-10-66

Set Dinner For Drive

The final phase of the Boys Club Building Fund drive will be launched on January 18th at a "working-dinner" meeting to be held at The Coachmen Restaurant beginning at 6 p.m. John Dator, dinner chairman announced today.

"Now that the actual work of constructing a modern club geared to meet the needs of our young people, has started, said Dator, "it behooves us all to work just a little bit harder to push the drive over the top.

"There are still a great many people who haven't made a pledge to our campaign and we want to give everyone an opportunity to contribute to this noble cause."

The meeting is designed as a combination progress report affair and will serve to acquaint the attending members with the challenge that remains.

"We certainly hope all of those who have been invited will attend and we offer them a delicious dinner and a memento they will cherish forever," he said.

The new Boys Club is presently being erected on the site of the former Brown School on Bedford Street by the Limcar Construction Company. Completion of the building is scheduled for late this year.

Schedule

Tonight — 1-10-66

BASKETBALL

Senior House League

Mannings-Hackers, 6:45; Untouchables-Shamrocks, 7:45; Bears-Zips, 8:45; Boys Club.

CYO Intermediates

St. Mathieus-St. Bernards, OLOA-Holy Rosarys, St. Louis-St. Annes; CYO Hall, 6:45.

YAM League

Harbor Terrace-Peerless, USY-WSAR, 7 (at Durfee).

Nelsons-Jacks, Billys-Hubs, 7 (at Diman).

* * *

Tomorrow

BASKETBALL

Milliken Juniors

All Americans - PAs, 6:30; Rovers - Lusos, 7:15; Tennessees-Ward Three, 8; Wixon School gym.

Priestly Juniors

St. Marys - Sacred Heart, OLOA-St. Josephs, CYO Hall; 3:30.

CYO Prep League

St. Marys-St. Michaels, 5:45.

CYO Intermediate

St. Michaels-Holy Rosary, Sacred Heart-Santo Christo, OLOH-St. Michaels (OG); 6:45.

Junior Church League

Swansea Union One - Christian Congregational One, 7; Central Baptist - Christian Congregational Two, 6; Brown School, Swansea.

Bristol County League

Durfee at Feehan, Attleboro at Stang, Voke at Coyle, 8.

Narry League

Holy Family at Somerset, Old Rochester at Dighton-Rehoboth, Diman at Westport, Case at Prevost; 8.

Non-League

Taunton at Fairhaven, King Philip at North Attleboro, Bristol Aggies at Apponequet; 6.

1-16-66

Patriots Land First Half Title in Boys Club Loop

Patriots are first half champions in Senior Division of the Junior Boys Club Basketball League.

In final games of the round, Patriots tripped Gusses, 54-44; Friars nudged Trojans, 57-56 and Shamrocks topped Celtics, 51-41.

Led by John Violette's 18 points, Patriots took an 11-6 first period edge and led the rest of the way. Gusses managed a 14-13 margin in the second period, but were outscored 18-14 and 12-10 in the last two chapters.

Stan Rogers dunked 12 and Mike McMahon 10 for the winners and Henry DeArruda caged 16 and Bruce Santerre and Joe Mello 14 each for Gusses.

Trojans got off to a 20-13 bulge in the first quarter, but slumped in the middle stanzas to fall behind 43-38 and although they rallied strongly could not pull out the decision in the final period.

Art Souza swished 18 and Charley Petras 15 for Friars and Ernie Bourget got 18 and Paul St. Laurent 16 to pace Trojans.

John and Jim Mahoney combined for 33 points in leading Shamrocks to victory. Scoring honors went to Jerry Lepage of the losers with 22, and Tom Boardman had 16. The summaries:

Patriots	G	F	Pts	Gusses	G	F	Pts
Violette	6	6	18	Gorney	0	0	0
O'Neil	0	0	0	Po.Machado	0	0	0
Crofton	4	0	8	Pe.Machado	0	0	0
McMahon	5	0	10	Rowe	0	0	0
Rogers	5	2	12	DeArrudo	8	0	16
Ibbotson	2	1	5	Santerre	6	2	14
Molloly	0	1	1	Mello	7	0	14
Totals	22	10	54	Totals	21	2	44

Friars	G	F	Pts	Trojans	G	F	Pts
E.Allard	2	0	4	Bourget	9	0	18
O.Allard	5	0	10	Al Souza	5	0	10
Bundy	0	0	0	Caine	6	0	12
Pestana	5	0	10	St.Laurent	8	0	16
Petras	7	1	15	Desrosiers	0	0	0
A.Souza	9	0	18	Hoponick	0	0	0
Abdulloh	0	0	0				
Totals	28	1	57	Totals	28	0	56

Shamrocks	G	F	Pts	Celtics	G	F	Pts
Brownell	1	0	2	McGarty	0	0	0
Hamilton	4	0	8	Cyr	0	0	0
Jo.Mahoney	8	3	19	Robinson	0	0	0
Jt.Mahoney	7	0	14	Terceira	1	0	2
Bridge	0	0	0	Lepage	10	2	22
Crowley	0	0	0	Booth	0	0	0
Brown	4	0	8	Raposo	0	0	0
Sullivan	0	0	0	Boardman	7	2	16
Totals	18	4	41	Totals	24	3	51

Referees—Therloult, Bourget.

Second half play will get underway Saturday morning. Patriots engage Shamrocks at 9, Friars and Gusses tangle at 10 and Trojans and Celtics clash at 11.

ROGER ARSENAULT

BRIAN GUIMOND

AT BOYS CLUB TONIGHT: These hoopsters will combine their talents for Prevost tonight at 8 at the Boys Club when the Leafs meet Case in Narry game. Roger is a forward and the major operative in the Fall Riverites pressing defense and Guimond is the team's center and top rebounder.

Herald News Photos

1-11-66

Schedule

Tonight - 1-12-66

BASKETBALL

CYO Intermediate

St. Anthony of Desert-St. Bernards, Notre Dame-St. Patricks (Somerset), St. Josephs-Immaculate Conception; 6:45.

PAL Junior League

Army-Harvard, Yale-Brown; Lord Junior High; 6:30.

National Guard

Group 102Hqs. 211, 6:30; Battery C-Service, 7; Battery A-Battery B, 7:30; Bank St. Armory.

• • •

HOCKEY

College

Brown vs. Northeastern, 8; freshman game, 4; Meehan Auditorium, Providence.

• • •

Tomorrow

BASKETBALL

Priestly Juniors

Santo Christos-Sacred Hearts, Holy Cross-St. Jeans, CYO Hall, 3:45.

Wixon School League

Bullets-Celtics, Hilltoppers-Forty Niners, Wixon gym, 3:15.

Milliken Juniors

Club 35 - Tennessees, 6:30; Rovers-PAs, 7:15; Lusos-All Americans, 8; Wixon gym.

CYO Prep League

St. Marys-Holy Cross, CYO Hall, 5:45.

CYO Intermediates

Holy Name-OLOH, St. Patricks-St. Williams, St. Anthony Deserts-Holy Cross, CYO Hall, 6:45.

Boys Club League
(Intermediates)

Angels - Kingsmen, Baboons-Renegades, Ruggles - Eagles, Boys Club, 6:30.

PAL Seniors

Packers-Giants, Lions-Rams, Central Police gym, 6:30.

Holy Family, Somerset in 'Game of Week'

By GEORGE DARMODY

Pacesetting Holy Family faces its toughest challenge of the season tonight at 8 at Somerset High in Narry Basketball League's "game of the week."

Prevost hosts Case at the Boys Club in another top drawer attraction, while Diman visits Westport and Old Rochester travels to Dighton-Rehoboth.

Apponequet, idle in league play, takes on Bristol Aggies in Lakeville, also at 8.

Record in Jeopardy

Coach Jack Nobrega's unbeaten string is in jeopardy against a fast moving Somerset team, which has good height in 6-5 Pete Bogle, a pair of stout rebounders in Dan Costa and Paul Charest and a strong guard combination in Bob Douglas and Richie Mello.

Coach Tom Burns' Raiders have been at full strength during practice sessions and a good team performance tonight will enhance Somerset's title hopes.

Holy Family has a good inside scorer in Dennis Kennedy and a pair of fine outside shooters in Barry Harrington and Richie Jalbert, but the Blue Wave will have to be at its best to gain its seventh straight decision.

Prevost and Case is a pick-em affair with coach Ray Carvalho's Fall Riverites ready to break out of a two game losing streak and the Cardinals enjoying a big height advantage.

Arsenault Is Key

Roger Arsenault is the key to the Prevost press, while Marc Letendre and Mike Santos, who alternate at guard, both have scored with consistency at the Boys Club. Brian Guimond and Paul Doucette are excellent rebounders, despite their size and Ron Costa always seems to be at his best against Case.

Coach Bob Gordon may have trouble generating a fast break on the Prevost court, but Case has good talent in Gene Willette, Gerry Kay, Mike Travis and Bruce Lopes. The latter, a 5-9 jumping jack, is the team's surprise scoring threat.

Coach Dick Norman's Old Rochester team will be looking for their fifth victory in six outings and are favored at Dighton-Rehoboth.

Mike Brito, the league's leading point maker, sparks a fast moving and tall OR quintet. Don Dorr and Bill Spark are also key figures for the Bulldogs.

Coach George Lelievre's defending champions will make a good game of it, Don Backlund and Wayne Manning have been steady performers and Marceline Cabral has all the moves in the pivot.

At Westport, coach Charley Menard's Villagers will be looking for their third straight win and will find coach Angelo Stavros' Fall River quintet a better club than their record would indicate.

Jacome Is Back

Frank Silvia and Bob Pierce give the homesters control of the backboards, while Paul Boudria, Jim Connors and Charley Bouchard round out Westport's starting unit.

The return of Tom Jacome to the Diman lineup — he missed two games because of illness — adds to the Artisans scoring prowess, while Roger Bouchard and Richie Lemelin seem to have found their scoring touches.

Coach Joe Kobak of Apponequet is hoping to get an early lead and experiment against Aggies, but is not underestimating the Bristol team's offense.

Curt Rounsevell, Merle McIntire and Mike Synnott have been consistent for the Lakers, while Ernie Bourget of this city, is a mainstay in the Aggies' backcourt.

PETE BOGLE

FRANK SILVIA

RICHIE LEMELIN

BOARD CLEARERS: These cagers will be east in rebounding roles tomorrow night in Narry Basketball League games. Bogle, Somerset's 6-5 pivot, will lead the Raiders at Case; Silvia, who pulled in 81 rebounds in two games last week, will spark Westport at Old Rochester and Lemelin of Diman will guide the Artisans against Prevost at the Boys Club.

Herald News Photos

1-13-66

Somerset Plays Case in Swansea; Prevost, Diman at Boys Club

By GEORGE DARMODY

Somerset High completes its first half Narry Basketball League schedule tomorrow night at 8 against Case in Swansea and Prevost and Diman are listed for their first meeting of the mythical Fall River championship series at the Boys Club.

Old Rochester-Westport

Westport and coach Charley Menard are in a "must win" situation tomorrow night against Old Rochester in Mattapoisett and upset-minded Apponequet visits Dighton-Rehoboth.

Unbeaten Holy Family and coach Jack Nobrega will take a rest tomorrow and resume Narry play Tuesday against Dighton-Rehoboth at Kennedy Memorial Center, New Bedford.

Coach Tom Burns' Somerset team was held to its lowest point total of the season against HF last time out and the Raiders also must get a victory at Case to keep their title hopes alive. Pete Bogle and Bob Douglas are the keys to Somerset's victory plans.

Case is a high scoring unit led by Gene Willette and Gerry Kay and if the Cardinals can rebound tomorrow, the Somerset unit will have to stop a well-oiled fast break.

Big Test for Westport

Westport has won three straight games, since Menard has had his team at full strength, but the Villagers face their biggest test against Old Rochester, sparked by Narry's high scorer, Mike Brito.

Frank Silvia and Bob Pierce are excellent rebounders and have their work cut out against Don Dorr and Bill Andrews under the boards. Westport also needs a good defensive performance from Charley Bouchard, who will be assigned to Brito.

Dighton has been playing hot and cold, and good performances by Al Baker, Mike Synnott and Merle McIntire could give Apponequet an excellent chance to upset the defending champions.

Don Backlund and Wally Davis have been the most consistent in the D-R camp, while Marceline Cabral is overdue for a big scoring night.

Prevost is favored to take Diman at the Boys Club and the Parochials are hoping to move up in the standing. Roger Arsenault and Mike Santos turned in excellent efforts last time out, while coach Angelo Stavros' Artisans are extremely well drilled and due for a good night.

Walt Koreniewski, Ed Bednarz and Richie Lemelin form the Artisans forward contingent, while Roger Bouchard and Tom Jacome, Ed Desnoyer or Ray Leary will be at the other post.

• • •

Scholastic Slants

New Bedford High's Bi-State Soccer League championship team will be honored by a soccer booster club sometime in February, coach Ray Oliver said today. The players, who copped the Eastern Massachusetts schoolboy title last season, will receive blazers at the affair.

• • •

Three members of last season's New Bedford soccer team, Nuno Pimental, Sam Galvam and Roy Vasque, will return for the Crimson's 1966 defense of the league title. The trio was among seven NB players honored as all-stars at last Sunday's Bi-State League banquet.

• • •

Cliff Stevenson, head soccer and lacrosse coach at Brown University, worked as an instructor for the Peace Corps last summer and said the most popular sport among the trainees was soccer. The Brown coach mentioned that Bill Kingston, known for his basketball accomplishments at Princeton, has become a big soccer booster.

• • •

Ray McDonald, former Durfee High athlete and ex-Somerset football coach, was pressed into service last week as a referee for the Somerset-Prevost jayvee game and did a good job teaming with Pros Alexander, a Fall Riverite.

• • •

Old Rochester players could not get off the ground last Saturday. The Bulldogs basketball team was scheduled to play at Nantucket, but the plane broke down on the runway and the hoopsters had to unfasten their safety belts and postpone the contest.

Schedule

Tonight - 1-13-66

BASKETBALL

Milliken Juniors

Club 35 - Tennessees, 6:30; Rovers-PAs, 7:15; Lusos-All Americans, 8; Wixon gym.

CYO Intermediates

Holy Name-OLOH, St. Patricks-St. Williams, St. Anthony Deserts-Holy Cross, CYO Hall, 6:45.

Boys Club League
(Intermediates)

Angels - Kingsmen, Baboons-Renegades, Ruggles - Eagles, Boys Club, 6:30.

PAL Seniors

Packers-Giants, Lions-Rams, Central Police gym, 6:30.

• • •

Tomorrow

BASKETBALL

Priestly Juniors

St. Louis-St. Josephs, St. Michaels - St. Patricks, CYO Hall, 3:45.

Narry League

Somerset at Case, Apponequet at Dighton - Rehoboth, Diman at Prevost, Westport at Old Rochester, 8.

Bristol County League

Coyle at Taunton, Stang at North Attleboro, 8.

College

St. Francis at SMTI, New Bedford, 8.

CYO Prep League

St. Patricks-St. Louis, CYO Hall, 5:45.

1-11-66

Three-Way Tie in Senior House

Paul Leite's basket with 10 seconds remaining in overtime gave Untouchables a 56-54 victory over Shamrocks and a one-third share of first place in the Senior House Basketball League last night at the Boys Club.

Shamrocks and Zips entered the night's play in a first place stalemate, but both lost. Zips bowed to Bears, 52-48. The top trio three have identical 5-2 records. Mannings gained a 78-66 win over Hackers.

Bob Tallman sparked the Untouchables with 21 points and Stan Kupiec caged 16 as the winners built up a 21-15 first period lead then had to battle to gain a 52-52 stalemate at the end of regulation play. Gary Hathaway and Terry Lomax each collected 13 for the Shamrocks and Ed Ferreira had 12.

Luke Nasiff's foul shooting in the waning seconds preserved the Bears' upset win over powerful Zips. Jay Lambert caged 15 and John Kershura 14 points for the winners, while Phil Wetterland tossed in 25 and Jack McCann 10 for Zips.

Mannings showed the best offensive balance of the night, Charley Frascatore leading with a high 26 points, Jim Holleran netting 22, Norm Folster 12 and Tony Avilla 10. Ed Almeida led the Hackers with 22 points, Jim (Bad News) Sullivan contributed 18 and Ray McDonald 12. The summaries:

Untouchables	G	F	Pts	Shamrocks	G	F	Pts
Leite	2	4	8	J. Hathaway	1	1	3
Kuplec	8	0	16	Ropoza	2	0	4
Elias	3	1	7	Ferreira	6	0	12
Tollmon	9	3	21	G. Hathaway	6	1	13
Arruda	1	0	2	Lomax	6	1	13
				Fahey	0	5	5
				Hodason	1	0	2
Totals	23	8	54	Totals	22	8	52

Bears	G	F	Pts	Zips	G	F	Pts
Kershura	6	2	14	Wetterland	10	5	25
Lambert	6	3	15	McCann	4	2	10
Marum	1	0	2	McDonald	2	1	5
Pelletier	1	3	5	O'Brien	1	0	2
Oussoult	0	0	0	Stavros	3	0	6
Arruda	1	0	2	Kelly	0	0	0
Gorant	0	0	0	Bridge	0	0	0
Nasiff	2	3	7				
Machada	3	1	7				
Totals	20	12	52	Totals	20	8	48

Mannings	G	F	Pts	Hackers	G	F	Pts
Holleran	11	0	22	McDonald	6	0	12
Frascatore	11	4	26	Sullivan	9	0	18
Avilla	5	0	10	Wollman	3	0	6
Folster	6	0	12	Almeida	11	0	22
Fernandes	2	0	4	Newberry	2	0	4
Schmoke	2	0	4	Boardman	2	0	4
Totals	37	4	78	Totals	33	0	66

Referee—Booth.

Holy Family Takes Seventh in Row; Prevost, Westport, D-R Victors

By GEORGE DARMODY

Holy Family notched its seventh straight win, Prevost and Old Rochester squeezed out decisions, and Westport triumphed in the Narry Basketball League last night.

Coach Jack Nobrega's unbeaten pacesetting Holy Family unit gained a 51-43 win at Somerset and Prevost outlasted Case 70-65 at the Boys Club.

The night's thriller came at Dighton-Rehoboth, where the Old Rochester Bulldogs withstood a last ditch Falcon effort to win 56-54 and remain in the runnerup spot with a 5-1 record. Westport had too much height in downing Diman 63-38 on the winners' hardwood.

Early Prevost Lead

Prevost struck fast against Case, building a 9-0 lead in the opening two minutes, but the Swansea team recovered and rallied to gain a 16-12 edge at the stop, behind the fine play of Gerry Kay and Glenn Furtado.

The Fall Riverites led in the second period and were ahead by six with two minutes remaining only to see Case again surge back to deadlock the count at 32-32 by intermission.

The Leafs built a 37-32 cushion, with Roger Arsenault and Mike Santos showing the way, early in the third canto and never lost the margin, leading 56-46 at the stop and coasting during the final eight minutes.

Brian Guimond and Arsenault led the Fall River scoring, each with 20 points, Ron Costa caged 12 and Santos 11. Gene Willette tossed in a night's high 26 for Case, Mike Travis finished with 15 and Bruce Lopes 10.

HF Uses Five Players

Somerset could not get started against a defense-minded Holy Family team, but managed to lead 8-7 at the first period's conclusion. Holy Family took a 14-8 second quarter edge to go in front 21-16 at halftime.

The New Bedford team increased the margin to 35-28 after three frames and were on the top end of a 16-15 fourth period score.

Holy Family used only five players, Richie Jalbert pacing the offense with 14 points, Dennis Kennedy caging 11, and Barry Harrington and Glen Harris each 10. Pete Bogle of Somerset took game honors with 17 and Bob Douglas swished 14 for the Raiders.

To Much for Diman

Westport's big one-two rebounding punch of Frank Silvia and Bob Pierce was too much for Diman to overcome as the Villagers surged to an 18-11 first period margin, increased the lead to 34-18 by intermission and were in front 51-25 after three stanzas. The Fall Riverites gained a 13-12 edge in the final chapter, but the decision was out of reach.

Pierce caged nine points to spearhead the homesters in the opening frame, including a pair of foul conversions that put Westport ahead 4-3 in the early going. Richie Lemelin of Diman tossed in six markers in the first, all three baskets coming on driving layups through the key.

Westport, following a Lemelin foul conversion to open the second frame, blistered the net for 13 straight points to build a 19-point cushion and all but put away the verdict.

The Villagers gained a 17-12 third period edge with Silvia and Jim Connors showing the way and Ed Bednarz of Diman hooped seven points in the final chapter.

Silvia finished with a game high 22 points and Pierce netted 16 to lead the winners. Roger Bouchard, Walt Koreniewski and Lemelin each caged nine for Diman, which lost Tom Jacome in the final period because of an ankle sprain.

Great Bid by D-R

Old Rochester withstood an all-out D-R comeback in the final 20 seconds to eke out its victory. The Dighton team trailed 54-50 with 20 seconds on the clock, then Don Backlund connected, but Bill Spark of OR swished what proved to be the winner with 15 seconds to go.

Marceline Cabral cut Falcons' deficit to two with a pair of charity hits, D-R missed a foul shot and two tap-ups rolled off the rim before the buzzer sounded.

The homesters were in front 12-11 and 29-21 at the first two stops, but Old Rochester employed a fast breaking offense for an 18-7 advantage to go in front 39-36 at the third quarter's close.

Mike Brito was held to his lowest scoring output of the season, leading Old Rochester with 18 points, and teammates Spark and John Younghans chipped in with 15 and 10, respectively.

Wally Davis turned in his best performance of the season to pace Dighton with 19 points and Backlund collected 10. The duo combined to spearhead D-R's final period comeback.

Jayvee League

Tom Burns' basket with one second on the clock gave Somerset a 51-49 victory over Holy Family and first place in the Jayvee League with a 6-1 record. Larry Thomas paced the Raiders with 16 and Bob Bergeron had 13 points.

Westport vaulted into second place with a 48-29 win over Diman behind Norm Couture's 20 points. Ed Mello had 12 for Diman.

Gerry Ferris netted 17 as Prevost topped Case, 48-44. Charley Smith and Wayne Chase with 15 and 11, respectively, led the Cardinals.

Old Rochester got a 21-point performance from Joe Liberty to upend Dighton-Rehoboth, 50-26. The varsity summaries:

Narry League

Results Last Night

Holy Family 51, Somerset 43.
Westport 63, Diman 38.
Prevost 70, Case 65.
Rochester 56, Dighton 54.

Standing of the Teams

	W	L	Pct.	GB
Holy Family	7	0	1.000	—
Rochester	5	1	.833	1½
Somerset	4	3	.571	3
Dighton	3	3	.500	3½
Prevost	3	3	.500	3½
Westport	3	3	.500	3½
Case	2	4	.333	4½
Apponequet	1	5	.167	5½
Diman	0	6	.000	6½

Games Friday

Somerset at Case, Westport at Old Rochester, Diman at Prevost, Apponequet at Dighton-Rehoboth.

Prevost	G	F	Pts	Case	G	F	Pts
Costa	4	4	12	Willette	8	10	26
Arsenault	8	4	20	Kay	3	2	8
Doucette	1	0	2	Dillingham	0	0	0
Guimond	8	4	20	Jenkinson	0	0	0
Santos	3	5	11	Travis	5	5	15
D.Choulnord	0	0	0	Ferguson	0	0	0
Lotleur	2	1	5	Furtado	2	2	6
				Lopes	4	2	10
Totals	26	18	70	Totals	22	21	65

Referees—Davenport, Hubbard.

Holy Family	G	F	Pts	Somerset	G	F	Pts
Jalbert	4	6	14	Douglas	7	0	14
Harris	4	2	10	Bogle	7	3	17
Kennedy	5	1	11	Charest	0	0	0
Carr	2	2	6	Mello	2	0	4
Harrington	4	2	10	Davidson	0	0	0
				Belanger	0	0	0
				Costa	3	2	8
Totals	19	13	51	Totals	19	5	43

Referees—Camacho, McCann.

Westport	G	F	Pts	Diman	G	F	Pts
Pierce	5	6	16	Bednarz	3	2	8
Connors	1	2	4	Jacome	0	1	1
Branco	0	0	0	Bouchard	4	1	9
M. Silvia	1	0	2	Korzeniewski	3	3	9
Klito	0	0	0	Lemelin	4	1	9
Rabillard	0	0	0	Leary	1	0	2
F. Silvia	10	2	22	Gagnon	0	0	0
Boudria	3	3	9	Cordeira	0	0	0
Bouchard	3	2	8	Desnoyer	0	0	0
Bussiere	0	0	0				
Ouquette	0	2	2				
Hopkinson	0	0	0				
Totals	23	17	63	Totals	15	8	38

Referees—Sullivan, Botelho.

Old Rochester	G	F	Pts	Dighton-Rehoboth	G	F	Pts
Britto	7	4	18	Manning	1	5	7
Dorr	3	1	7	Davis	7	5	19
Spark	6	3	15	Swindells	4	1	9
Younghans	5	0	10	Cabral	2	3	7
Lopes	1	2	4	Backlund	4	2	10
Lafferty	1	0	2	Allen	0	0	0
				Horrocks	1	0	2
Totals	23	10	56	Totals	19	16	54

Referees—Searles, Pearson.

1-14-66

Pioneer DeMolay Basketball Team Starting Season Here Tomorrow

Three varsity holdovers will be in the starting lineup for Pioneer Chapter when the New England DeMolay basketball champions open their season against the Canton Club of Brockton tomorrow night at 7 at the Boys Club.

Coach Ralph McCrossan announced that Brad Petty will be at center, Tom Collins at a forward spot and Jack McCrossan at guard. Bob Taylor, on the squad last winter, will make his first start as a forward, and Bruce Norman, one of five newcomers, will make his DeMolay debut at the other guard berth.

Ex-High Schoolers

The visitors, expected to give the Fall Riverites a stiff test in their belated opening, are made up mostly of ex-high schoolers —John Callaghan, Roger Caron, Chris Giannaros, Joe Cooke and Ed Galvin, who played at Brockton; Bob Cahill, West Bridgewater, and Bill Murphy, Rockland.

RALPH McCROSSAN

Pioneer will make its first league start Jan. 22 against Scituate at the Boys Club.

McCrossan is again assisted by Bill Harmon. Bill Steen is manager, Cliff Smith, scorer and Fred Hutchinson timer. Linc Hutchinson, Pioneer advisory council chairman, will continue as No. 1 booster and business manager.

Joining Norman among this year's newcomers are Ken Branco, Jim Laughren, Randy Moss and Tom Souza.

Others on Pioneer's 26-man squad are Fred Simpson, Ed Goltz, Tom and John Davenport, Paul Ouellette, Rick Buffington, Bryan Andrews, Tom Boardman, Don Berry.

Also Sheldon Davis, Ernie Hargreaves, Alan Hutchinson, Dave Kaufman, Bruce Knecht, Ron Sandler, Gil Stone and Russ Walters.

Return Indefinite

Simpson, who played a big role in Pioneer's march to two straight NE crowns, is recuperating after an operation and his return is indefinite.

McCrossan said the 6-4 forward suffered a setback when complications set in after surgery. Fred is reported as coming along nicely but a long recovery period is ahead of him.

Schedule

Tonight - 1-14-66

BASKETBALL

Narry League

Somerset at Case, Apponequet at Dighton - Rehoboth, Diman at Prevost, Westport at Old Rochester, 8.

Bristol County League

Coyle at Taunton, Stang at North Attleboro, 8.

College

St. Francis at SMTI, New Bedford, 8.

• • •

Tomorrow

BASKETBALL

Junior Boys Club

Patriots-Shamrocks 9; Friars-Gusses, 10; Trojans-Celtics;, 11.

Junior Church League

Ascension-First Congregational, 10; St. Marks-Union Methodist, 11; First Congregational gym.

Bristol County League

Durfee vs. Voke, SMTI gym, New Bedford, 8.

College

SMTI at New England College, N.H., 8.

Providence vs. Boston College, Alumni Hall, Providence, 2.

Exhibition

Pioneer-Canton Club, Brockton, Boys Club, 7.

• • •

WRESTLING

College

Brown vs. Dartmouth, 3:30; freshmen at 2; Marvel gym, Providence.

• • •

HOCKEY

College

Brown vs. Boston College, 8; freshman game, 4; Meehan Auditorium, Providence.

1-14-66

Holy Family Can Gain Although Idle

By GEORGE DARMODY

Although idle, Holy Family can take a giant step toward the Narry Basketball League title tonight at 8 when the other eight teams do battle.

Westport (3-3) visits Old Rochester (5-1), with coach Jack Nobrega's HF Parochials rooting for a Villagers' victory, which would open a two-game spread for the New Bedford team.

Somerset (4-3) completes its first half at Case (2-4) in Swansea; Prevost (3-3) hosts Diman (0-6) at the Boys Club and Apponequet (1-5) is at Dighton-Rehoboth (3-3).

Coach Charley Menard's Westport entry, its best in many seasons has a pair of top grade rebounders in Frank Silvia and Bob Pierce and both play havoc under the offensive board. Paul Boudria is the Villagers' key, Jim Connors is the best shooter and Charley Bouchard a defensive factor.

Sparked by Brito

At Old Rochester, coach Dick Norman also has his best Narry entry, spearheaded by 6-3 Mike Brito, the loop's scoring leader who is averaging 25.6 points. Bill Spark and John Younghans add to the Bulldogs' backcourt efficiency.

Prevost and coach Ray Carvalho take an experience edge into the Diman fray. The veteran Fall River Parochials have been hot and cold, while coach Angelo Stavros' Diman quintet is improving steadily.

Roger Arsenault, Brian Guimond and Paul Doucette are the Prevost rebounders, while Ron Costa, Mike Santos and Marc Letendre are good playmakers. Ed Bednarz hopes to erupt for a big scoring night in the Artisans' pivot, Richie Lemelin and Walt Koreniewski are at the forwards and Roger Bouchard and Tom Jacome or Ed Desnoyer is in the backcourt.

Somerset will need good rebounding performances from Pete Bogle and Dan Costa to stop Case on its home court. Bob Douglas is the Raiders' major scoring threat, while Richie Mello, still battling for a regular starting assignment, directs the offense.

Case is most effective with a fast break and coach Bob Gordon is counting on the rebounding of Bruce Lopes and Gene Willette to ignite the Cardinal offense, led by diminutive Gerry Kay.

At Dighton-Rehoboth, Wally Davis is strong off the boards, Don Backlund steady at guard and Jeff Swindells a pepperpot in a pressing defense.

Coach Joe Kobak's Apponequet team is better than its record indicates, and a good performance from Al Baker off the boards could lead to a Laker victory. Mike Synnott is the playmaker, Curt Rounsevell a good scorer and Merle McIntire the best shooter.

* * *

Scholastic Slants

Dave Varley, southpaw pitcher at Dighton-Rehoboth, a member of The Herald News All-Narry baseball team and author of two no-hit, no-run games, is "blowing his own horn." Varley is a musician and was recently honored by being chosen as assistant first trumpet for the Greater Boston Youth Symphony Orchestra.

* * *

Dighton-Rehoboth, although outscoring Old Rochester 16-10 at the free throw line, bowed in the game because of missed foul shots. Coach George Lelievre's Falcons had 33 chances from the stripe, and four of the 17 missed were on one-and-one situations in the final two minutes.

* * *

Prevost's shooting went from hot to freezing during the first quarter of its meeting with Case. The Fall Riverites tallied the first nine points in the game, but trailed 16-12 at the period's conclusion.

* * *

Gerry Ferris, outstanding Prevost jayvee forward, is a brother of Dick, who starred for Somerset High during the 1963-64 season.

* * *

Diman had two players sidelined in its game with Westport last Tuesday, Richie Lemelin on five personal fouls, in the third period, and Tom Jacome with an ankle sprain in the final chapter.

DAN COSTA

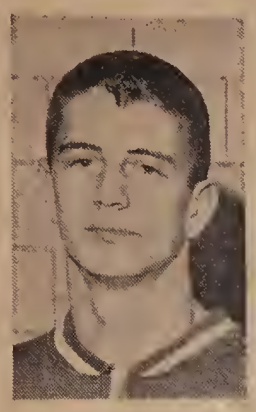

PAUL DOUCETTE

PLAY TONIGHT: Costa of Somerset and Doucette of Prevost will both be at forward positions tonight at 8 when the Raiders visit Case in Swansea and the Maple Leafs engage Diman at the Boys Club in Narry Basketball League games.

Herald News Photos

1-15-66

Idle Holy Family Now Has Two-Game Lead in Narry

By GEORGE DARMODY

Westport High notched its fourth straight victory and opened a two-game Narry Basketball League lead for idle Holy Family last night by defeating Old Rochester, 47-42 in Mattapoisett.

Prevost moved into a third place tie and won the first leg of the mythical Fall River championship by defeating Diman, 62-45 at the Boys Club. Case upset Somerset in a 61-57 thriller in Swansea and Dighton-Rehoboth outlasted Apponequet, 49-42 at Rehoboth.

Tuesday Games

Narry will conclude its first half Tuesday with Holy Family entering the final night, 7-0; Old Rochester clinging to second place with a 5-2 mark; Westport, Prevost and Dighton tied at 4-3 and Somerset finished at 4-4.

Prevost visits Old Rochester, Diman hosts Case, Westport is at Apponequet and Dighton-Rehoboth at Holy Family, Tuesday.

Frank Silvia's rebounding was again Westport's secret to success. Figures released by the Villagers' statistician showed the 6-3 center pulled down 47 off the boards.

Silvia also took game scoring honors with 21 points, while his rebounding partner Bob Pierce caged 12. Charley Bouchard also gave the Villagers a big lift by holding Mike Brito, the league's high scorer who entered the contest with a 25.6 per game average, to 10 points.

The teams were tied 10-10 at the first stop, then Westport gained a 17-13 second period edge to go ahead, 27-23 at halftime. The Villagers increased the margin to 40-29 after three frames, but Old Rochester came back to take a 13-7 edge in the final quarter.

Six-Minute Drought

A six minute Diman scoring drought during the opening half and a third period Prevost blitz were the deciding factors in the Leafs' fourth triumph in seven starts.

Prevost led 9-4 at the first stop, 24-12 by intermission and 48-27 after three periods, but Diman had the upper hand, 18-14 in the final chapter.

Neither team scored for two minutes and 30 seconds, then an Ed Desnoyer basket broke the ice and Diman spurted to a 4-0 lead before Brian Guimond opened the Prevost scoring at 3:30. The Leafs ran off 12 consecutive points before Richie Lemelin's foul conversion broke the Diman drought one minute into the second frame.

The Artisans closed within eight, 16-8 midway in the frame, but that was as near as Diman was to come as Prevost developed hot hands, gained an 8-4 advantage over the final four minutes and behind the scoring of Guimond and Ron Costa in the third frame, deciding the issue.

Guimond Cages 18

Diman generated its offense in the fourth quarter, Ed Bednarz caging eight points from his pivot post and Lemelin and Walk Koreniewski each collecting four to gain its 18-14 edge.

Guimond swished 18 points and Costa finished with 12 for Prevost, while Bednarz and Koreniewski shared the Diman spotlight each with 14 markers.

A second half comeback sparked by Gerry Kay led Case to its victory over Somerset. Kay, who sat out most of the initial half because of fouls, scored 11 points and spearheaded the Cardinal attack in the final 16 minutes.

Glen Furtado's defensive play was also a major factor for the Swansea team, which trailed 19-17 and 30-29 at the first two stops, rallied to go in front, 47-41 in the third session, then withstood a final period Somerset threat to gain the decision.

Willette Case Spark

Gene Willette led the Cardinals with 17 points, including a basket in the waning seconds which iced the verdict, Bruce Lopes contributed 13 and Kay 11. Dan Costa paced the Raiders with 15 points, Paul Charest added 14 and Pete Bogle 13 to the Somerset offense.

Dighton lost four of its starters on personal fouls, but used its height advantage and a control type offense in the final period to gain its fourth win in seven games.

The D-R Falcons were up three, 12-9 at the first period's close and led 26-19 at halftime. Don Backlund, the lone remaining D-R starter on the floor at game's end, directed a patterned offense and the homesters took a 14-13 third period edge, to bring a 40-32 lead into the final stanza.

Wally Davis sparked the winners with 18 points and Backlund caged 12. Curt Rounsevell was Apponequet's lone double figure scorer with 13 points.

Jayvee League

Jay Jew's 25 points led Somerset to a 53-52 verdict over Case as the Raiders salvaged their second straight one-point decision to stay on top in the Jayvee League standings with a 7-1 record. Charley Smith sparked the Cardinals with 14 points.

Brian Haskins had 12 and Don Trull 11 points as Apponequet gained a 48-32 victory over Dighton-Rehoboth.

A 21-point fourth period effort gave Prevost a 51-32 triumph over Diman as Gil Chouinard swished 18 points and Gerry Ferris 13. Gerry Clarke paced the Artisans with 10 markers.

Old Rocester pulled out a 51-49 overtime victory over Westport, despite a four player double figure performance by the Villagers. Jeff Hague led the losers with 13 points, Ricky Robillard and Russ Picard each caged 12 and Paul Eastwood 10 points. The varsity summaries:

Westport — Old Rochester

Westport	G	F	Pts	Old Rochester	G	F	Pts
Pierce	2	8	12	Arlta	4	2	10
Connors	3	0	6	Dorr	3	0	6
Branco	0	0	0	Spark	3	2	8
M.Silvia	0	0	0	Duponi	0	0	0
F.Silvia	8	5	21	Andrews	0	2	2
Boudria	1	0	2	Younahans	3	1	7
Bouchard	3	0	6	Lopes	3	3	9
Duquette	0	0	0	Lofferty	0	0	0
Totals	17	13	47	Totals	16	10	42

Referees—Pearson, Manning.

Prevost — Diman

Prevost	G	F	Pts	Diman	G	F	Pts
Costa	6	0	12	Bednarz	5	4	14
Arsenault	2	5	9	Bouchard	1	4	6
Doucette	2	0	4	Koreniewski	4	6	14
Guimond	9	0	18	Lemelin	3	1	7
Letendre	1	1	3	Leary	0	0	0
Santos	2	1	5	Cordeiro	0	0	0
D.Chouinard	0	1	1	Oesnover	2	0	4
Lafleur	2	0	4				
Autote	1	0	2				
Proulx	2	0	4				
Sobra	0	0	0				
Totals	27	8	62	Totals	15	15	45

Referees—Sweeney, Groblec.

Case — Somerset

Case	G	F	Pts	Somerset	G	F	Pts
Willette	8	1	17	Douglas	1	3	5
Kay	4	3	11	Bogle	5	3	13
Jenkinson	2	3	7	Charest	6	2	14
Travis	2	1	5	Mello	2	2	6
Ferguson	1	0	2	Davidson	2	0	4
Furtado	3	0	6	Costa	5	5	15
Lopes	5	3	13				
Reeo	0	0	0				
Kirkman	0	0	0				
Totals	25	11	61	Totals	21	15	57

Referees—Quinlan, Motho.

Dighton-Rehoboth — Apponequet

Dighton-Rehoboth	G	F	Pts	Apponequet	G	F	Pts
Manning	1	0	2	Baker	1	7	9
Davis	7	4	18	Rounsevell	3	7	13
Swindells	3	0	6	McIntire	3	1	7
Cabral	0	1	1	Morse	1	0	2
Backlund	4	4	12	Trott	2	0	4
Allen	1	0	2	Synnott	2	2	6
Fox	1	0	2	Ashley	0	1	1
Horrocks	2	2	6				
Gendreau	0	0	0				
Totals	19	11	49	Totals	12	18	42

Referees—McCann, Hubbard.

Narry League

Results Last Night

Westport 47, Rochester 42.
Dighton 49, Apponequet 42.
Prevost 62, Diman 45.
Case 61, Somerset 57.

Standing of the Teams

	W	L	Pct.	GB
Holy Family	7	0	1.000	—
Rochester	5	2	.714	2
Dighton	4	3	.571	3
Prevost	4	3	.571	3
Westport	4	3	.571	3
Somerset	4	4	.500	3½
Case	3	4	.429	4
Apponequet	1	6	.143	6
Diman	0	7	.000	7

Games Next Week

Tuesday — Case at Diman, Prevost at Old Rochester, Westport at Apponequet, Dighton-Rehoboth at Holy Family.

Friday — Somerset at Diman, Holy Family at Westport, Prevost at Apponequet, Old Rochester at Case.

Schedule

Tonight — 1-15-66

BASKETBALL

Bristol County League

Durfee vs. Voke, SMTI gym, New Bedford, 8.

College

SMTI at New England College, N. H., 8.

Exhibition

Pioneer-Canton Club, Brockton, Boys Club, 7.

* * *

WRESTLING

College

Brown vs. Dartmouth, 3:30; freshmen at 2; Marvel gym, Providence.

* * *

HOCKEY

College

Brown vs. Boston College, 8; freshman game, 4; Meehan Auditorium, Providence.

* * *

Tomorrow

BASKETBALL

CYO Intermediate

Sacred Heart- St. Anthony Padua, 1; Santo Christo-St. Patricks (Somerset), 2; St. Marys-St. Annes, 3; OLOH-St. Michaels, 4; St. Michaels (OG)-St. Josephs, 5.

* * *

SOCCER

Interstate League

Fall River St. Michaels-Benfica, North; Portuguese Americans-Fajalense, Brooklawn; B[illegible]dford St. Michaels-[illegible]se Sports B, Brooks[illegible]

[illegible]ional Amateur Cup

[illegible] vs. Cranston, Guiteras [illegible]ristol, 2.

* * *

[illegible]ay

BASKETBALL

CYO Prep League

[illegible]o Christo - St. Patricks, [illegible]

CYO Intermediate

[illegible] Cross - St. Bernards, [illegible] Dame - St. Louis, St. [illegible]cus-St. Jeans; 6:45.

[illegible]enior House League

[illegible]ouchables - Hackers, 6:45; [illegible]hamrocks, 7:45; Bears-[illegible]ngs, 8:45; Boys Club.

YAM League

USY-Hub, Jacks-WSAR, Durfee; Peerless-Billys, Nelsons-Harbor Terrace; Diman; 6:30.

1-15-66

Boys Club

Intermediate

Kingsmen	G	F	Pts	Angles	G	F	Pts
Pereira	1	0	2	Bergeron	0	0	0
Curry	5	0	10	Silvia	0	0	0
Vieira	4	0	8	Collins	2	0	4
Mauretti	3	0	6	Wilson	4	2	10
Kelly	0	0	0	Gregory	0	0	0
Jackson	0	0	0	Proto	0	0	0
Silva	2	0	4	Littman	2	0	4
Sbardella	4	0	8	Butts	2	0	4
Totals	19	0	38	Totals	10	2	22

Baboons	G	F	Pts	Renegades	G	F	Pts
Farias	0	0	0	Norton	1	0	2
Pacheco	0	0	0	Rooney	0	0	0
Branco	1	0	2	Caswell	1	0	2
DeSouza	2	0	4	Kroger	1	0	2
Gonsalves	1	0	2	Paiva	2	0	4
Serpa	3	0	6	Rooney	0	0	0
Torchia	4	0	8	Davis	3	0	6
Andrade	3	0	6	Mersey	3	0	6
Pacheco	0	0	0				
Totals	14	0	28	Totoals	11	0	22

Ruggles	G	F	Pts	Eagles	G	F	Pts
Beaulieu	5	0	10	Levesque	1	0	2
DeMello	0	0	0	Silvia	0	0	0
J.Foy	3	0	6	Oliveira	0	0	0
Biaos	4	0	8	Braga	0	0	0
Bazinett	1	0	2	Oliveira	0	0	0
Cary	0	0	0	Nasiff	7	0	14
V.Foy	2	0	4	Machoda	8	0	16
Corey	5	0	10	Gagne	3	0	6
Donnelly	0	0	0				
Totals	20	0	40	Totals	19	0	38

Referees—Bourget, Perry.

Three-Way Tie for Runnerup Spot Possible in Narry Hoop League

1-17-66

By GEORGE DARMODY

The Narry Basketball League completes its first half tomorrow with a trio of teams hoping to gain a second place berth.

Prevost, Westport and Dighton-Rehoboth, if victorious, can move into a tie for the runnerup position but should the Fall Riverites bow, Old Rochester will remain alone in its second place perch.

Prevost (4-3) visits Old Rochester (5-2) in Mattapoisett in the most important game on tomorrow night's schedule. Dighton-Rehoboth (4-3) has a tough task at unbeaten Holy Family (7-0), Westport (4-3) is at Apponequet (1-6), and Case (3-4) visits Diman (0-7) at the Hartwell Street gym, here.

Prevost-Old Rochester

Coach Ray Carvalho's Prevost quintet and Dick Norman's OR Bulldogs are evenly matched, but because of a home court advantage and league scoring leader Mike Brito, the Regionals are favored in the first meeting of two teams.

Apponequet-Westport

Westport is a big favorite at Apponequet where coach Joe Kobak's Lakers have good potential, but can match the experience of the Villagers. Frank Silvia's rebounding has been an outstanding feature of the Narry League this season and Westport teammate Charley Bouchard is a defensive wizard.

Case-Diman

Coach Bob Gordon's Case team has too much height and experience for Diman, but the Artisans are deadly from the floor at home and a good scoring effort by Walt Korzeniowski and Ed Bednarz could make a game of it.

Dighton-Holy Family

Coach George Lelievre's D-R Falcons will assume the underdog role against Jack Nobrega's Holy Family team at Kennedy Memorial Center, New Bedford, but could upset.

The Regionals have been getting some exceptional play from Wally Davis and Don Backlund and should the twosome get help, D-R will be a strong contender in the contest.

Second Half Openers

The Narry opens its second half Friday with Somerset (4-4) at Diman, Prevost at Apponequet, Holy Family at Westport and Old Rochester at Case.

* * *

Scholastic Slants

Coach Angelo Stavros of Diman has a personnel problem. The Artisans' mentor lost Tom Jacome with an ankle sprain for two weeks; Ray Gagnon and Everett Manchester left the squad for parttime employment, cutting the varsity to six players. Dan Cordeiro, a bright prospect with the jayvee unit, was promoted to the varsity for the Prevost game.

* * *

Referees Stan Grabiec and Dan Sweeney, working the Prevost-Diman game at the Boys Club, nearly had a tricky call when a tap-up was rolling around the rim as the halftime buzzer sounded. Had the ball dropped through the hoop it would have been ruled "no basket." According to the rules, a player must have possession of the ball for it to be considered a shot and a tap-up is not a shot.

* * *

Frank Silvia continued his outstanding rebounding for Westport in the Villagers' fourth straight victory last Friday. The 6-3 pivot collected 47, pulling down more than half the total on offense.

Glenn Furtado of Case and Charley Bouchard of Westport were Friday night's outstanding defensive players. Bouchard held league leading scorer Mike Brito to 10 points and Furtado limited Somerset's Bob Douglas to five.

* * *

Larry Abbruzzi of Case was out of action last week because of an ankle sprain, which is expected to limit his service for at least two more games.

* * *

Carlin Lynch, freshman football coach at Holy Cross and former grid mentor at Somerset and Stang Highs, will be the guest speaker at the Lions Club annual booster night in honor of Somerset High athletes Wednesday at Hanson Memorial gym.

* * *

Richie Pariseau, a Herald News All-Narry center when at Holy Family, scored 17 points and helped Stonehill College halt a five-game losing streak against Kings Point College.

1-17-66

Pioneer Chapter Opens Season With Victory

Pioneer Chapter's basketball forces opened their 1966 season, Saturday by defeating Canton Club of Brockton, 59-49 in an exhibition at the Boys Club.

Coach Ralph McCrossan's New England DeMolay champions will launch defense of their title, Saturday night when they host Scituate at the Boys Club.

The Fall Riverites got off to an 18-15 first quarter lead and stayed ahead, although the visitors got within two points in the second half. At this stage, baskets by Brad Petty, Paul Ouellette, Jack McCrossan and Bruce Norman put the game out of reach of Canton.

Petty caged 15, McCrossan 13 and Norman, making his DeMolay debut, contributed 12 to the winning attack. Coach McCrossan used 11 players and 10 of them got into the scoring column.

Tom Collins and Bob Taylor were game captains. Petty and Taylor controlled the boards and McCrossan and Norman teamed well in the backcourt. Ouellette, home on a weekend military leave, stole the ball several times. The summary:

Pioneer	G	F	Pts	Canton Club	G	F	Pts
Collins	1	0	2	Galvin	3	0	6
Taylor	2	0	4	Outro	6	4	16
Petty	7	0	14	Guvinala	2	2	6
Walters	0	1	1	Callahan	2	0	4
Ouellette	4	1	9	Caron	4	3	11
Moss	0	0	0	Jay	2	2	6
Buffington	1	0	2				
McCrossan	6	1	13				
Norman	6	0	12				
Stone	0	1	1				
Davenport	0	1	1				
Totals	27	5	59	Totals	19	11	49

Referees—Quinlan, Cinaolani.

Schedule

Tonight — 1-17-66

BASKETBALL

CYO Intermediate

Holy Cross - St. Bernards, Notre Dame - St. Louis, St. Mathieus-St. Jeans; 6:45.

Senior House League

Untouchables - Hackers, 6:45; Zips-Shamrocks, 7:45; Bears-Mannings, 8:45; Boys Club.

YAM League

USY-Hub, Jacks-WSAR, Durfee; Peerless-Billys, Nelsons-Harbor Terrace; Diman; 6:30.

* * *

Tomorrow

BASKETBALL

Bristol County League

Durfee-Stang, Bank St. Armory; Attleboro at Coyle, Taunton at Feehan, 8.

Narry League

Case at Diman, Prevost at Old Rochester, Westport at Apponequet, Dighton-Rehoboth at Holy Family, 8.

Non-League

Somerset at Seekonk, 8.

Milliken Juniors

Club 35-Ward Three, 6:30; All Americans-Rovers, 7:15; Tennessees-PAs, 8; Wixon gym.

CYO Prep League

St. Michaels-Holy Cross, 5:45.

CYO Intermediate

OLOA-St. Michaels, Santo Christo-St. Louis, St. Mathieus St. Anthony Desert; 6:45.

Priestly Juniors

St. Marys-St. Jeans, St. Josephs-Holy Cross; CYO Hall, 3:15.

1-17-66

Boys Club

Patriots just missed the century mark in senior division of the Junior Boys Club Basketball League in taking a 98-29 decision over Shamrocks.

The victors had five men in double figures, Henry Ibbotson accounting for 28 and John Violette 22. Patriots had period totals of 26, 22, 25 and 24 in the rout.

Trojans tripped Celtics, 54-45 and Gusses nudged Friars, 46-44. The summaries:

Senior

Patriots	G	F	Pts	Shamrocks	G	F	Pts
Violette	9	4	22	Brownell	3	1	7
O'Neil	0	0	0	Hamilton	2	0	4
Crofton	8	2	18	Mahoney	2	0	4
McMahon	9	0	18	Bridge	0	0	0
Rogers	5	2	12	Crowley	0	0	0
Ibbotson	13	2	28	Brown	5	0	10
Mullaly	0	0	0	Sullivan	0	0	0
				Imbrialig	2	0	4
Totals	44	10	98	Totals	14	1	29

Trojans	G	F	Pts	Celtics	G	F	Pts
Bourget	3	0	6	Baardmon	1	2	4
Souza	0	0	0	Terceira	1	1	3
Caine	3	1	7	Lepoge	0	0	0
Oesroslers	0	0	0	Raposa	0	0	0
St.Laurent	3	0	6	Doraz	4	1	9
Haponick	0	0	0	Gow	0	0	0
McCann	9	0	18	Dion	5	2	12
Belonger	8	1	17	Arrudo	7	1	15
				Franca	1	0	2
Totals	26	2	54	Totals	19	7	45

Gusses	G	F	Pts	Friars	G	F	Pts
Rowe	0	0	0	E.Allard	1	0	2
DeArruda	4	0	8	D.Allard	0	0	0
Olon	3	1	7	Bundy	0	1	1
Kelly	0	0	0	Pestana	1	0	2
Santerre	0	0	0	Perras	5	0	10
Martin	3	3	9	Abudla	5	0	10
Viole	6	6	18	Grimsley	0	0	0
Texeira	1	2	4	Souza	9	1	19
Levesque	0	0	0				
Totals	17	12	46	Totals	21	2	44

Referees—Therrault, Terceira.

1-15-66

Handball Matches Listed

Handball players from the Boys Club and YMCA will meet in exhibition matches this week, Boys Club physical director Bob Nasiff, who will host the events, announced today.

Nasiff will open the series with a match against Cliff Wollem tonight at 5:30, then Wollem will team with Morris Milot tomorrow night at 6:30 in a doubles match against Stan Kupiec and Bob Newberry of the BC.

Three matches are listed Friday, Mike Souza (Y) meeting Henry Moss at 5:30; Milt Nurenberg-Jerry Therrier (Y) vs. Paul Leite-Camille Tremblay in the first of two doubles matches at 6:30, and Milt Souza and partner vs. Leite-Tremblay at 7:30.

1-13-66

Zips Victors in Overtime 76-74

Jeff O'Brien's basket in the waning seconds of overtime enabled Zips to salvage a 76-74 triumph over Shamrocks at the Boys Club last night and remain in a first place Senior House Basketball League tie with Untouchables.

Bears rallied in the final period to squeeze out a 72-70 victory over Mannings and Untouchables matched Zips' 6-2 record by taking a 90-68 verdict over Hackers.

Phil Watterland and Tom Arruda spearheaded the Zips with 22 and 21 points, respectively, and Jack McCann caged 14. It was the superb play of its bench, after Wetterland and McCann were forced to the sidelines on personals, that brought the Zips victory.

Gary Hathaway and John Rapoza sparked Shamrocks with 20 points each, Terry Lomax added 16 and John Hathaway 10.

Luke Nasiff's foul shooting was again a big factor for the Bears in the closing minutes, enabling the victors to gain a 24-19 edge in the final period and pull out the decision. Ken Machado led the Bears with 19, John Kershura had 17, Ron Pelletier 16 and Nasiff 14.

Charley Frascatore split the twines for a night's high 29 points to spearhead the Mannings. Jim Holleran and Norm Folster each collected 14 and Ed Fernandes 11.

Untouchables, sparked by Stan Kupiec (27) and Bob Tallman (26) turned a one-point first period deficit into an 11-point halftime cushion and coasted. Richie Arruda contributed 18 points and Paul Leite 13 to the winners' offense.

Jim (Bad News) Sullivan, Ron Boulay and Jerry Almeida each connected for 14 points to lead Hackers, while Ray McDonald swished 12 and Ted Lyons 10. The summaries:

Zips	G	F	Pts	Shamrocks	G	F	Pts
Wetterland	7	8	22	J.Hathaway	4	2	10
McCann	6	2	14	Ferreira	4	0	8
O'Brien	2	1	5	Rapoza	7	6	20
Bridge	2	0	4	Fahey	0	0	0
McDonald	3	2	8	G.Hathaway	7	6	20
Kelly	1	0	2	Hodgson	0	0	0
Arruda	7	7	21	Lomax	6	4	16
Totals	28	20	76	Totals	28	18	74

Bears	G	F	Pts	Mannings	G	F	Pts
Kershura	5	7	17	Holleran	6	2	14
Pelletier	7	2	16	Frascatore	13	3	29
Marum	3	0	6	Avilla	1	0	2
Moore	0	0	0	Folster	5	4	14
Nasiff	5	4	14	Fernandes	5	1	11
Oussault	0	0	0	Schmoke	0	0	0
Machado	7	5	19				
Whittaker	0	0	0				
Arruda	0	0	0				
Therriault	0	0	0				
Totals	27	18	72	Totals	30	10	70

Untouchables	G	F	Pts	Hackers	G	F	Pts
Leite	6	1	13	Sullivan	7	0	14
Kupiec	11	5	27	Boulay	6	2	14
Ellos	3	0	6	Almeida	6	2	14
Arruda	8	2	18	Lyons	5	0	10
Tallman	13	0	26	Forman	2	0	4
				McDonald	4	4	12
Totals	41	8	90	Totals	30	8	68

Referee—Medeiros.

Schedule

Tonight - 1-13-66

BASKETBALL

CYO Intermediate

St. Patricks-Immaculate Conception, Sacred Heart-St. Patricks (S), Holy Rosary-St. Williams; 6:45.

National Guard

Battery A-Battery C, Battery B-Hqs. 211, Group 102-Service; Bank St. Armory, 6:30.

PAL Junior League

Army-Yale, Harvard-Brown; Henry Lord gym, 6:30.

Exhibition

PAL All-Stars vs. St. Anthony Padua, Central Police Station, 8.

Junior Church League

Christian Congregational 1 vs. 2, 7; South Swansea Union 1 vs. 2; 8, Brown School; Our Saviour - First Congregational, Somerset High, 8.

* * *

Tomorrow

BASKETBALL

Priestly Juniors

St. Louis-St. Michaels, St. Patricks-OLOA; CYO Hall, 3:45.

Junior Boys Club

(Intermediates)

Kingsmen - Renegades, 6; Ruggles-Baboons, 6:45; Angels-Eagles, 7:30; Boys Club.

Milliken Juniors

Lusos-PAs, Wixon, 6:30.

Exhibition

Milliken Juniors- Somerset, Wixon gym, 7:30.

CYO Intermediates

Holy Name-OLOA, St. Anthony Paduas-St. Annes, St. Marys-Notre Dame; CYO Hall, 6:45.

PAL Seniors

Lions-Giants, Packers-Rams; Central Police gym, 6:30.

Schedule

Tonight - 1-20-66

BASKETBALL

Junior Boys Club

(Intermediates)

Kingsmen - Renegades, 6; Ruggles-Baboons, 6:45; Angels-Eagles, 7:30; Boys Club.

Milliken Juniors

Lusos-PAs, Wixon, 6:30.

Exhibition

Milliken Juniors- Somerset, Wixon gym, 7:30.

CYO Intermediates

Holy Name-OLOA, St. Anthony Paduas-St. Annes, St. Marys-Notre Dame; CYO Hall, 6:45.

PAL Seniors

Lions-Giants, Packers-Rams; Central Police gym, 6:30.

* * *

Tomorrow

BASKETBALL

Priestly Juniors

Sacred Hearts-Holy Cross, St. Michaels- St. Josephs; CYO Hall, 3:45.

Bristol County League

Durfee-Coyle, Bank St. Armory; North Attleboro at Feehan, Stang at Voke, 8.

Narry League

Somerset at Diman, Holy Family at Westport, Prevost at Apponequet, Old Rochester at Case; 8.

Non-League

Fairhaven at Attleboro, 8.

College

SMTI at Nichols, 8.

* * *

HOCKEY

American League

Providence vs. Buffalo, Rhode Island Auditorium, Providence, 8.

Schedule

Tonight - 1-21-66

BASKETBALL

Bristol County League

Durfee-Coyle, Bank St. Armory; North Attleboro at Feehan, Stang at Voke, 8.

Narry League

Somerset at Diman, Holy Family at Westport, Prevost at Apponequet, Old Rochester at Case; 8.

Non-League

Fairhaven at Attleboro, 8.

College

SMTI at Nichols, 8.

* * *

Tomorrow

BASKETBALL

Junior Boys Club

Patriots-Friars, 9; Trojans-Shamrocks, 10; Celtics-Gusses, 11; Boys Club.

Junior Church

St. Marks-Ascension, 10; Union Methodist-Central Baptist, 11; First Congregational gym.

Scholastic

Taunton at Dartmouth, 8.

DeMolay League

Pioneer (FR) vs. Scituate, Boys Club, 7.

* * *

DUCKPIN BOWLING

NE All-Star Qualifying

Men's second block (15 games), Walko, 3; women's second block (12 games), 5, 7, 9.

1-21-66

Holy Family-Westport Headliner in Narry

Narry Basketball League will begin its final round tonight at 8 with four games.

Unbeaten Holy Family (8-0) visits Westport (5-3), Somerset (4-4) is at Diman (0-8), Prevost (4-4) at Apponequet (1-7) and Old Rochester (6-2) at Case (4-4).

Dighton-Rehoboth, which finished its first round with a 4-4 record, will visit Somerset for its second half opener Tuesday. Th Falcons are idle tonight.

The HF-Westport contest should steal the Narry spotlight, but tonight's entire program could change the coaches' second half outlook.

Westport, riding a five-game win streak, is an upset pick over Holy Family, despite the absence of Charley Bouchard because of illness. Case, although only playing at a .500 pace, is favored over Old Rochester.

Apponequet, a 20-point loser to Prevost in the first meeting, at the Boys Club, may surprise the Fall Riverites with their well oiled offensive machine, and Somerset appears to have too much height for Diman, although the Artisans have a home court advantage.

1-22-66

Pioneer Seeking Second Straight Win Tonight

Pioneer Chapter will be seeking its second straight win and first DeMolay Basketball League triumph tonight at 7 at the Boys Club.

Providing the opposition in the first division encounter for the defending New England champions will be Scituate Chapter.

Pleased with the showing of his proteges in their opener against Canton in an exhibition victory last Saturday, coach Ralph McCrossan is expected to use the same starting team tonight.

Brad Petty, Pioneer's big man, will jump center with Tom Collins and Bob Taylor up front and Jack McCrossan and Bruce Norman in the backcourt.

Pioneer introduced a new guard duo in McCrossan and Norman and the pair not only handled the ball with alacrity but contributed largely to the scoring. Jack dunked 13 points and Norman, making his DeMolay debut, contributed 12.

Ed Goltz is home for the weekend from University of Massachusetts and will see his first Pioneer action tonight. Paul Ouellette, who played against Canton, has returned to duty with the U.S. Navy at Norfolk, Va.

Cmdr. Clarence E. Wood Served in Three Wars

Cmdr. Clarence E. Wood, 90, U. S. Navy (retired), of 46 Prospect Hill, Tiverton, died this morning after a short illness.

Born in this city, he was the son of the late Theodore D. and the late Mary A. (Taber) Wood. He was a resident of Tiverton for the past 55 years.

He graduated from B. M. C. Durfee High School in 1894 and attended the Massachusetts Nautical Training School sailing aboard the training ship Enterprise.

In 1898, he enlisted in the U. S. Navy to serve in the Spanish-American War. He received his commission in 1907 and later served in both world wars.

Cmdr. Wood qualified as a naval aviator in March 1919 at Pensacola, Fla.

He served with Admirals Kimmel and Sharp at Pearl Harbor. The veteran of three wars served with the First Naval District before being placed on inactive duty in 1942.

Although inactive from military service, he was very much active in yachting on the Narragansett Bay. He had served as commodore of the Tiverton Yacht Club. Until recent weeks he continued physical routines at the Boys Club.

Cmdr. Wood continued the work of his brother, T. Elton Wood, founder of the candy class sailboat.

A former member of the New Jerusalem Church, which was in this city, he attended the Central Baptist Church in Tiverton.

Funeral services will be held Tuesday at 2 p.m. in the Central Baptist Church, Highland Avenue, Tiverton. 1-22-66

1-22-66

Boys Club

Kingsmen	G	F	Pts	Renegades	G	F	Pts
Curry	5	2	12	Norton	0	0	0
Pereira	2	0	4	Rooney	0	0	0
Vieira	0	0	0	Caswell	2	1	5
Mauretti	1	1	3	Kroaar	3	2	8
Silva	5	0	10	Piava	0	0	0
Sbordella	2	0	4	Ronney	0	0	0
Kelly	4	0	8	Davis	1	0	2
				Piszcz			
Totals	19	3	41	Totals	8	4	20

Baboons	G	F	Pts	Ruggles	G	F	Pts
Farias	0	0	0	Beaulieu	0	3	3
Pachada	3	0	6	DeMella	1	0	2
Branco	0	0	0	Foy	2	0	4
Gonsalves	1	0	2	Bleas	0	0	0
Serpa	2	0	4	Bazinet	2	1	5
Peters	3	0	6	Fay	0	0	0
Bizdula	3	0	6	Corey	0	0	0
Souza	1	0	2	Donnelly	0	0	0
Andrade	2	3	7				
Amaral	2	1	5				
Totals	17	4	38	Totals	5	4	14

Eagles	G	F	Pts	Angles	G	F	Pts
Levesque	2	1	5	Collins	0	0	0
Silvia	0	0	0	Torchia	5	2	12
Braga	2	0	4	Jackson	2	1	5
Oliveira	0	0	0	Almeida	5	2	12
Nassiff	8	1	17	DeLeon	6	0	12
Machado	3	0	6	Ramos	0	0	0
Goone	9	2	20				
Totals	24	4	52	Totals	18	5	41

Referees—Petras, Abu[illegible]

ROLLING UP THEIR SLEEVES for the final phase of the Boys Club building fund drive last night were, (from left), James Machie, Norman Mullin, John Scanlon and John Dator, dinner chairman. Herald News Photo 1-19-66

Boys Club Drive Enters Final Phase

Announcement of gifts totalling $26,000 was made last night as the Fall River Boys Club building committee launched the final phase of their fund drive with a kickoff dinner at The Coachmen.

More than 60 volunteer workers attended the session and were informed that $98,000 of the $125,000 in funds sought still remains to be raised. A memorial pledge by Anthony Salvo for $7,500 in memory of his mother made up the biggest single donation, it was announced.

Completion date for the new club is set for November of this year according to Executive Director Norman Mullen.

Russell Ouellette, drive chairman, assigned prospect cards and presented each member with a memorial picture of the proposed club.

The first report meeting will be held Feb. 1.

SPECIAL MEETING
of 1-22-66
FALL RIVER
BOYS' CLUB
CREDIT UNION
Will be Held
at
Credit Union Office
151 Pocasset St.
7:30 P.M. Thursday
Jan. 27th, 1966

Schedule

Tonight - 1-22-66

BASKETBALL

Scholastic

Taunton at Dartmouth, 8.

DeMolay League

Pioneer (FR) vs. Scituate, Boys Club, 7.

* * *

DUCKPIN BOWLING

NE All-Star Qualifying

Men's second block (15 games), Walko, 3; women's second block (12 games), 5, 7, 9.

* * *

Tomorrow

BASKETBALL

CYO Intermediate

St. Anthony Padua - Santo Christo, St. Marys - St. Patricks (Somerset), Sacred Heart - St. Louis, St. Jean-Holy Cross, Holy Rosary - St. Patricks (FR); 1.

* * *

TRAPSHOOTING

Bi - State Trapshooting Association, competition Myricks Shooters Club, 11 a.m.

* * *

SOCCER

National Amateur Cup

Portuguese Sports of New Bedford vs. Bristol, Fall River Stadium, 2.

Interstate League

Starting at 2

Lusitana vs. Fox Point, Cumberland, referee Joe Barboza (NB).

Benfica vs. Portuguese Americans, Father Kelly Park, referee Manuel Correira (FR).

FR St. Michaels vs. NB St. Michaels, North Park, referee John Lima, (Swansea).

Club Recordacoes at Stonington, Conn.

Non - League

Faialense vs. Academicas, South End Field (NB).

* * *

HOCKEY

American League

Providence vs. Quebec, Rhode Island Auditorium, Providence, 7:30.

* * *

Monday

BASKETBALL

Priestly Juniors

Santo Christos - St. Louis, St. Patricks - St. Jeans; CYO Hall, 3:45.

CYO Prep League

Holy Cross - St. Patricks, 5:45.

CYO Intermediates

Immaculate Conception - St. Williams, St. Annes - Notre Dame, St. Mathieus - St. Bernards; 6:45.

College

SMTI at Stonehill, 8.

YAM League

USY - Harbor Terrace, Jacks-Peerless, Durfee gym; Hubs-Nelsons, Billys - WSAR, Diman gym; 6:30.

Senior House

Shamrocks - Bears, 6:45; Zips - Hackers, 7:45; Untouchables - Mannings, 8:45; Boys Club.

Exhibition

Wixon All-Stars vs. Alumni, Wixon School, 3:15.

1-24-66

United Fund Budget Panels To Study Agency Requests

The Citizens' Budget Committee of the United Fund will study the budget requests of the UF agencies, it was announced today by Daciano W. Stone, chairman of the Citizens' Budget Committee for the United Fund of Greater Fall River Inc.

Divided into five panels, the committee, composed of members from all walks of life (clergymen, professional men, housewives, educators, industrialists, etc.) will meet four nights this week to meet with agency representatives and to examine and evaluate budget requests from each of the United Fund agencies. Recommendations will be made later to the Executive Budget Committee which then reports its findings to the UF Board of Directors. Allocations are made following final approval.

The panel schedule is as follows: (Meetings are at 7:30 p. m. unless specified) Panel 1, Rudolph L. LaVault, chairman; Monday, Deaconess Home, 825 Second St.; Wednesday, District Nursing Association, 101 Rock St.; Thursday, Mental Health Association, 101 Rock St.; Mental Health Clinic, 101 Rock St., 8:15 p. m.

Panel members are:

Charles M. Alty, Mrs. Ida Cabral, Fred R. Dolan, Robert J. Gagnon, Mrs. Joseph C. Giblin.

Rev. Richard T. Hawkins, Brenden F. Hayden, Atty. Richard N. LaSalle, Thomas F. Monaghan Jr., C. Allen Norman Jr.

Henry E. Ouellette, Maurice J. Poirier, Jason Sigal, Atty. Charles I. Tucker, William J. Whalen.

Panel 2, Mrs. Joseph W. Merritt, chairman; Monday, Salvation Army, 164 Bedford St.; Tuesday, Ninth Street Day Nursery, 37 Ninth St.; Wednesday, Red Cross, Chapter House 110 Underwood St.

Panel members are:

Robert H. Chamberlain, Eli N. Dondis, Francis J. Fanning, John R. Gettings, Mrs. John E. Kiley Jr.

Edouard W. Lacroix, Carl R. Larkin, Joseph S. Mello, Joseph R. Mercier, Joseph E. Paquet.

Atty. Bernard Saklad, Atty. Roger F. Sullivan, Edward M. Synan, Ralph Torchia, Billy Dean Tutt.

Panel 3, Mrs. Wilson O. Kovar, chairman; Monday, King Philip Community House, 334 Tuttle St.; Wednesday, Retarded Children Chapter, 97 Belmont St., Thursday MSPCC, 101 Rock St.

Panel members are:

Mrs. Normand Boule, David L. Bixler, Atty. George T. Bolger,

James F. Borden, Jeffrey P. Burns, Rev. J. Arthur Dahlstrand, Dr. William Freeman, George D. Janson, Humbert M. Lopes, William A. MacArthur.

Mrs. John D. Malgieri, Robert Nolan, Frank S. Plichta, Edward T. Sullivan, Joseph A. Tinsley.

Panel 4, Richard E. Hennessey, chairman; Monday, Family Service Association, 101 Rock St.; Tuesday, Girl Scouts, 101 Rock St.; Thursday, Boy Scouts, 101 Rock St.

Thomas Britland Jr., Elmer G. Broadbent, Joseph A. Duquette, Tofick S. Elias, Irving Greenberg.

Harold M. Hadley, Richmond Harrison, Atty. Bernard H. Herman, Ralph L. Keyes, Donald H. Landry.

Herman W. Lapointe Jr., Mrs. Robert Markell, Mrs. Edward F. Myles, James F. Nicoletti, Frank E. Singleton.

Panel 5, Andrew L. Wheelock, chairman; Monday, Boys' Club, 157 Pocasset St.; Wednesday, Rehabilitation Center, 263 Stanley St.; Thursday, YMCA, 199 No. Main St., 7 p.m.

Panel members are: Atty. Antone S. Aguiar Jr., Joseph E. Costa, Mrs. Marshal M. David, Mrs. Roland G. Desmarais, Monsour J. Ferris.

Maury Kusinitz, Louis Maranhao, Harry L. Owens, Alston M. Rigby, James E. Ryan.

Atty. Michael Sahady, Bernard V. Swales, Myron Wilner, Richard B. Wolfson, Carlton H. Yates.

Last week the United Fund announced a victory in its drive for $418,066 for agency needs during 1966. Dr. Stanford W. Udis, campaign chairman, reported over $421,000, with scattered returns yet to come in.

Allocations to the UF agencies will be announced at the annual meeting and awards dinner, a dutch-treat affair to be held at the Venus de Milo on Monday, Feb. 28.

1-24-66

Strong Opposition for Prevost, Diman Here

By GEORGE DARMODY

The Narry Basketball League's one-two teams visit Fall River tomorrow night at 8, Holy Family putting its 9-0 record on the line against Prevost at the Boys Club and second place Old Rochester meeting Diman at the Hartwell Street gym.

Dighton-Rehoboth opens its second half with a visit to Somerset and Apponequet battles Case in Swansea.

HF vs. Prevost

Coach Jack Nobrega's Holy Family leaders disposed of a dangerous foe in Westport last time out and the Parochials hope to make Prevost their 10th straight victim.

Nobrega is not expecting easy going against coach Ray Carvalho's Maple Leafs, however, and the Fall Riverites' pressing tactics and a home court advantage may surprise Holy Family.

Dennis Kennedy and Richie Jalbert spearhead HF's offense, while Jim Carr is the team's defensive leader. Roger Arsenault and Brian Guimond will carry the Leafs' hopes. Ron Costa and Paul Doucette have been hot and cold this season and Mike Santos is the team's playmaker.

Diman vs. Old Rochester

Coach Angelo Stavros' Diman combine showed well in its last outing, but Dick Norman's Old Rochester club, spearheaded by the league's top scorer, Mike Brito, seems too experienced for the young Fall Riverites.

Walt Koreniowski and Richie Lemelin are Diman's big threats, while Ed Bednarz is overdue for a big night. Bryon Lafferty and John Younghans, the former a reserve, have delivered for the Bulldogs.

Dighton vs. Somerset

Somerset and coach Tom Burns are hoping for better success than in their first meeting with Dighton-Rehoboth when the Falcons rallied for nine points in the final two minutes to pull out the verdict.

Bob Douglas and Pete Bogle have been steady for Somerset, while Dan Costa and Paul Charest are beginning to click. Wally Davis and Don Backlund are the key figures in coach George Lelievre's offensive plans for D-R.

Case vs. Apponequet

Apponequet, two-point winner over Prevost last time out, is hoping to start a win streak at Case's expense, but the Cardinals are strong on home hardwood and take an edge into the contest.

Mike Synnott, Merle McIntire and Al Baker have been sparking the Lakers, while Mike Travis, Gene Willette and Gerry Kay provide Case with its offensive threat.

1-24-66

Boys Club

Patriots	G	F	Pts	Friars	G	F	Pts
O'Neil	0	0	0	E.Allard	2	1	5
Violette	6	4	16	D.Allard	2	1	5
Crafton	5	0	10	Bundy	0	0	0
McMahon	3	1	7	Pestana	1	0	2
Rogers	5	2	12	Abudia	5	0	10
Ibbotson	5	0	10	Grimsley	0	0	0
Mullaly	0	0	0	Souza	6	0	17
Totals	24	7	55	Totals	16	2	34

Shamrocks	G	F	Pts	Trojans	G	F	Pts
Brownell	4	0	8	Bourget	6	0	12
Hamilton	9	0	18	Souza	0	0	0
Mahoney	0	0	0	Caine	5	3	13
Bridge	0	0	0	Belanger	0	0	0
Crowley	0	0	0	St. Laurent	7	0	14
Brown	8	1	17	Oesrosiers	0	0	0
Sullivan	5	2	12	Haponick	0	0	0
Imbriglia	6	1	13	Bergeron	11	1	23
Totals	32	4	68	Totals	29	4	62

Referee—Therrault.

1-24-66

Pioneer in Third WiN

Pioneer Chapter ran its unbeaten string to three, Saturday night in taking a 68-57 decision over Scituate in a DeMolay Basketball League game at the Boys Club.

It was the second straight league triumph for coach Ralph McCrossan's defending New England champions, who will host Quincy, Saturday at the Boys Club.

The Fall Riverites are leading in the Northern Division with a 2-0 record. Scituate is 1-1 and Quincy 0-1.

McCrossan Hurt

Pioneer lost guard Jack McCrossan due to an injury at the start of the final chapter, and Ed Goltz, home for the weekend from University of Massachusetts filled in capably.

Brad Petty of the homesters led all scorers with 24 points. Scituate had three double-figure scorers in Steve Kent 18 and Sandy Murray and Ed Gilson 14 each, but Pioneer had the better balance. Bob Taylor caged 10 and four others had seven points or better.

Taylor Sparks Drive

The FR team got off to a fast start, Taylor caging six quick points to give the winners an 18-12 edge at the first bell.

Gilson and Kent developed hot hands in the second quarter and helped Scituate draw up even at intermission, 30-30.

Pioneer's defense stiffened in the second half. McCrossan found Petty for four fielders and Brad added two free throws for 10 points in the third quarter, which ended 50-42 in favor of the victors. Petty and McCrossan were game captains.

Scituate went to a man to man defense in the fourth period which saw Goltz driving and finding Russ Walters and Petty free underneath for baskets that iced the decision. The summary:

Pioneer	G	F	Pts	Scituate	G	F	Pts
R.Taylor	5	0	10	Kent	7	4	18
Collins	4	0	8	Hatchlead	4	0	8
Petty	11	2	24	B.Taylor	1	1	3
McCrosson	3	1	7	J.Taylor	0	0	0
Norman	4	0	8	Murray	6	2	14
Walters	1	1	3	Gilson	7	0	14
Moss	0	0	0				
Goltz	2	4	8				
Davenport	0	0	0				
Laughren	0	0	0				
Stone	0	0	0				
Totals	30	8	68	Totals	25	7	57

Schedule

Tonight -1-24-66

BASKETBALL

CYO Prep League

Holy Cross - St. Patricks, 5:45.

CYO Intermediates

Immaculate Conception - St. Williams, St. Annes - Notre Dame, St. Mathieus - St. Bernards; 6:45.

College

SMTI at Stonehill, 8.

YAM League

USY - Harbor Terrace, Jacks-Peerless, Durfee gym; Hubs-Nelsons, Billys - WSAR, Diman gym; 6:30.

Senior House

Shamrocks - Bears, 6:45; Zips - Hackers, 7:45; Untouchables - Mannings, 8:45; Boys Club.

• • •

Tomorrow

BASKETBALL

Scholarship Games

Durfee High - FR Teachers, Durfee Jayvees - Ninth Grade All-Stars; Bank Street Armory, 7.

Bristol County League

Feehan at Coyle, Attleboro at Taunton, N. Attleboro at Voke; 8.

Narry League

Dighton - Rehoboth at Somerset, Diman at Old Rochester, Apponequet at Case, Holy Family at Prevost; 8.

Non-League

Stang at Fairhaven, 8.

Milliken League

Rovers-Club 35, 6:30; Ward Three - Lusos, 7:15; Wixon School gym.

Priestly Juniors

St. Marys-St. Josephs, Sacred Heart-OLOA, CYO Hall; 3:30.

CYO Prep League

St. Marys-Santo Christo, 5:45.

CYO Intermediate

St. Michaels-St. Josephs, St. Anthony Padua - Notre Dame, St. Bernards-St. Anthony Desert; 6:45.

1-25-66

Narry Games Here Tonight

By GEORGE DARMODY

Case, Somerset, Holy Family and Old Rochester have drawn favorite roles for tonight's Narry Basketball League action, starting at 8.

Coach Tom Burn's Somerset team hosts Dighton-Rehoboth with a good chance to even their series against the Falcons and Case is hoping to sweep its series with Apponequet at Swansea.

Old Rochester, clinging to its slim title shot, hosts Diman in Mattapoisett and Holy Family will be looking for its 10th straight triumph against Prevost at the Boys Club, here.

Evenly Matched

Dighton-Rehoboth vs. Somerset shapes up as an evenly matched contest with the Raiders holding the edge over coach George Lelievre's Falcons because of home hardwood. Pete Bogle and Dan Costa face a big challenge in the rebounding department against Marceline Cabral and Wally Davis.

Diman coach Angelo Stavros' Artisans have been showing remarkable improvement and the Fall Riverites could give Dick Norman's OR Bulldogs a tough battle. Walt Koreniowski is the visitors top scorer and Tom Jacome, who has missed three games because of an ankle injury, may be ready for limited service.

Mike Brito, Narry's top scorer, spearheads the Mattapoisett team's offense, and Don Dorr is the Bulldogs' best under the boards.

Case Tough at Home

Case and coach Bob Gordon had a tough fight to pull out their first decision over Apponequet, but the Swansea team is strongest at home and coach Joe Kobak's Lakers will have to be at their best to upset.

Curt Rounsevell and Merle McIntire provide Apponequet with its scoring punch, while Al Baker is strong under the boards. Gerry Kay's scoring and Glenn Furtado's playmaking are the keys to Case's attack.

Prevost could upset Holy Family at the Boys Club, but the Leafs will have to be at their best in all departments. The Fall Riverites are a shooting team and a length-of-the-court pressing defense could give HF trouble.

Arsenault Steady

Roger Arsenault is the steadiest all-around performer for Prevost, Brian Guimond and Paul Doucette are the rebounders and Ron Costa and Mike Santos give the Maple Leafs an outside threat.

Dennis Kennedy and Richie Jalbert are leading figures in Holy Family's point production, Jim Carr is the defensive leader and Barry Harrington is capable of a big scoring night.

Smith to Retire

1-25-66

A telephone technician for 42 years, veteran of two major wars, civic and union official, fraternal leader and city traffic commissioner.

All describe James F. Smith of 1067 Ray St. whose future promises to be as interesting as his past. Next month, he'll retire from New England Telephone Company to concentrate on his duties as commissioner, a non-salaried appointment he has held since last May.

He also plans to see more of his seven grandchildren and show his wife parts of the country he visited while in the Navy.

A Fall River testman since 1949, Smith, during most of his career, has been assigned to the Southeastern Massachusetts plant department when he hasn't been involved in wartime activities.

A World War II and Korean veteran, Smith, a former chief warrant officer, was awarded the Commendation Medal in 1944 for leading his naval detachment in the recovery and renewal of electrical equipment which had been captured and sabotaged by the enemy at Licata, Sicily, site of John Hersey's famous war novel, "A Bell for Adano."

In 1963, Smith retired from the reserves as commanding officer of Fall River's Seabee Division, an office he held five years.

Besides his telephone career, naval experiences, and traffic commission appointment, there have been other time-absorbing interests.

For the past six years, Smith has been a union executive officer, representing Southeastern Massachusetts in the International Brotherhood of Telephone Company Workers. He also has been a member of the Executive Council of local 22, Fall River, for 34 years.

In 1961, he placed second in

JAMES F. SMITH

the Republican primary for representative in the state's 12th district.

A past exalted ruler of the Fall River Lodge of the Elks, Smith is director of the Fall River Boys Club.

A native of this city and a graduate of Durfee High School, he also attended what is now SMTI and Northeastern University.

Mrs. Smith is the former Ada M. Quigley. Their son, James H. Smith, is a Falmouth attorney.

Mrs. Andrew Schofield Is Women's Union President

1-25-66

The Fall River Women's Union elected officers for the 1966-67 term at its 106th annual meeting yesterday. Heading the slate is President Mrs. Andrew G. Schofield.

Other officers are First Vice-President Mrs. Maxwell Turner, Second Vice-President Mrs. Robert H. Chamberlain, Third Vice-President Mrs. John K. Hutchings.

MRS. ANDREW SCHOFIELD

Secretary Mrs. William H. Barker, Assistant Secretary Mrs. Andrew J. McIntyre, Treasurer Mrs. Hugh Morton and Assistant Treasurer Mrs. Winward Prescott.

Department heads include Mrs. James T. Cottrell, social, and Mrs. Cornelius Weeks, house.

Mrs. James T. Cottrell Jr. was accepted as a new member of the board of managers and Mrs. Sumner J. Waring Jr. was welcomed as a new corporation member.

Announcement was made of distributions made throughout the year from the income from endowments. Recipients were the Young Men's Christian Association, Girl Scouts of America, District Nursing Association.

Massachusetts SPCC, Family Service, Fall River Deaconess Home, Ninth Street Day Nursery, United Fund, King Philip Community House, Boys Club.

Union Hospital School of Nursing Scholarship, Fall River High School Alumni Scholarship, Rehabilitation Center, Truesdale Hospital School of Nursing Scholarship and Mental Health Association.

The Homemakers Club has made surgical pads for use at the Rose Hawthorne Lathrop Home, donated to the United Fund, and socialized at seasonal parties and a banquet.

The Girls Club served the community by making toys for the Family Welfare Association and also made a contribution to the United Fund. Its main social function was a Christmas party.

The Women's Union members noted, with regret, the deaths of two of the corporation members, Mrs. Fenner Chace and Mrs. Joseph Hathaway.

Mrs. Schofield said that the group looks toward another year of continued service to the community, using methods established by their predecessors.

1-25-66

Annual Boys Club Tourney Entries Close Feb. 17

Boys Club will sponsor its annual George Washington Schoolboy basketball tournament Feb. 21-26, director Al Correia announced today.

Applications for the two-division competition are available at the club and must be returned to Correia before the deadline, Feb. 17 at 9 a. m. They can be mailed to P. O. Box 215.

Correia said senior division will be for boys 15 to 17, and junior for those 11 to 14. Boys who played senior or junior high school basketball are not eligible for this competition.

Teams are requested to have at least eight players and not more than 10. Rosters should include the full names of manager and players, and also color of uniforms, Correia said entries will be limited.

1-25-66

Zips Triumph On Late Rally

A 26-point splurge in the final period gave Zips a 72-61 decision over Hackers in the Senior House Basketball League at the Boys Club, last night.

Untouchables romped, 61-47 over Mannings and Shamrocks overcame a 44-42 third period deficit to take a 58-52 victory over Bears.

Tom Arruda led Zips with 24 points and Steve Forman had 17 for Hackers. Norm Folster of Mannings dunked 24 points in a losing cause., and Paul Leite topped Untouchables with 17. Scoring honors for the night went to John Kershura who caged 27 for Bears. Ed Ferreira paced Shamrocks with 18. The summaries:

Zips	G	F	Pts	Hackers	G	F	Pts
McConn	7	2	16	McDonald	2	1	5
Kelly	0	0	0	Sullivan	5	1	11
O'Brien	3	0	6	Almeida	8	0	16
Arruda	12	0	24	Forman	8	1	17
Bridge	3	0	6	Wright	4	4	12
McDonald	3	1	7				
Stavros	6	1	13				
Totals	34	4	72	Totals	27	7	61

Untouchables	G	F	Pts	Mannings	G	F	Pts
Tollman	6	1	13	Holleran	5	0	10
Kupiec	6	3	15	Frascatore	0	1	1
Arruda	1	2	4	Folster	10	4	24
Elias	4	0	8	Fernandes	2	1	5
Hargroves	2	0	4	Schmoke	1	0	2
Leite	6	5	17	Avilla	1	3	5
Totals	25	11	61	Totals	19	9	47

Shamrocks	G	F	Pts	Bears	G	F	Pts
J.Hathaway	3	2	8	Pelletier	1	0	2
Raposa	7	1	15	Kershura	11	5	27
Hodgson	0	0	0	Marum	3	4	10
Ferreira	7	4	18	Arruda	0	0	0
Fahey	1	0	2	Magee	4	2	10
G.Hathaway	6	3	15	Machado	1	1	3
Totals	24	10	58	Totals	20	12	52

Referee—Medeiros.

Schedule

Tonight -1-26-66

BASKETBALL

CYO Intermediate

St. Anthony Desert-St. Jeans, St. Michaels (OG)-Holy Name, St. Patricks (S)-St. Louis; 6:45.

PAL Junior League

Harvard-Yale, Army-Brown, Lord gym; 6:30.

Junior Church League

Christian Congregational 2-Swansea Union 2, Christian Congregational 1-Union Methodist, Brown School; Our Saviour-Ascension, Somerset High; 7.

National Guard

Battery C-Group 102, Battery A-Hqs. 211, Battery B-Service, Bank St. Armory; 6:30.

Exhibition

PAL All-Stars vs. Holy Rosary, Central Police gym, 8.

• • •

Tomorrow

BASKETBALL

Priestly Juniors

St. Marys-St. Michaels, St. Patricks-St. Louis, CYO Hall, 3:45.

Wixon School League

Celtics - Hilltoppers, Bullets-Forty Niners, Wixon gym, 3:15.

CYO Intermediate

Sacred Heart - St. Annes, Santo Christo-St. Marys, OLOA-OLOH, CYO Hall, 6:45.

Milliken Juniors

Club 35-PAs, 6:30; All Americans-Ward Three, 7:15; Rovers-Tennessees, 8; Wixon gym.

CYO Prep

St. Louis-St. Annes, 5:45.

Junior Boys Club

Kingsmen - Ruggles, Angles-Renegades, Eagles - Baboons, 36.

PAL Seniors

Packers-Giants, Lions-Rams, Central Police Gym 6:30.

1-26-66

Dighton-Rehoboth Edges Somerset, Holy Family Wins 10th Straight

By GEORGE DARMODY

Jeff Swindells' basket with one second remaining gave Digbton-Rehoboth a 54-53 triumph at Somerset last night in what was nearly a carbon copy of the teams first Narry Basketball League encounter.

Case, Rochester Winners

Holy Family stretched its unbeaten string to 10 games, 68-35 over Prevost at the Boys Club; Case came up with a big fourth period enroute to a 57-46 win over Apponequet in Swansea and Old Rochester topped Diman 57-43 in Mattapoisett.

Westport, idle last night, swings back into action at Dighton-Rehoboth Friday when Old Rochester is at Somerset, Case at Holy Family and Apponequet at Diman.

Falcons in Strong Finish

Coach George Leleivre's D-R Falcons gained a 19-12 fourth period edge to post their come-from-behind win over Somerset. In the first meeting, the winners needed a 19-13 edge in the finel quarter to gain a decision.

Dighton-Rehoboth led 15-11 at the first stop but following a 17-7 Somerset advantage in the second quarter, D-R trailed 28-22 at intermission. The teams played on even terms, 13-13, in the third chapter and the Raiders took a 41-35 spread into the deciding stanza.

Marceline Cabral gave D-R its first lead since early in the second period with a turnaround jumper to put the Falcons in front 48-46. Bob Douglas evened the score with a pair of free throws.

Don Backlund's bucket and two foul conversions by Wayne Manning gave the visitors a 52-48 spread in the final minute, but Douglas brought Somerset back, connecting on a brace of free throws to cut the deficit to two points, and splitting the twines and converting a foul shot to give the Raiders a 53-52 lead with only four seconds remaining.

Swindells Connects

Swindells, who had only four points in the game, got the ball with three seconds left and beat the final buzzer with his shot.

Cabral spearheaded the D-R offense with 18 points, Backlund had 14 and Wally Davis 10, while Douglas was Somerset's lone double digit performer with a game high 24.

Case Sparked by Kay

Gerry Kay ignited a fourth period blitz which enabled Case to gain a 16-5 advantage—the margin of victory—in the deciding canto.

Apponequet turned in an aggressive game, but was hurt by the loss of Curt Rounsevell (ankle injury), Bob Ashley and Dennis Trott on five personals.

Gene Willette caged nine points to spark Case to a 12-9 first period edge, but with Bill Synnott of Apponequet providing the punch, the Lakers rebounded to gain a 24-23 lead at intermission.

Rounsevell Injured

With six minutes remaining in the third chapter, Rounsevell connected on a jump shot to put Apponequet in front 28-26, but injured his ankle in the process and had to be assisted from the floor.

The Cardinals of coach Bob Gordon took advantage, reeling off eight straight points to post a 34-28 edge. But Apponequet was not through and rallied to even the count 41-41 on Synnott's basket two seconds from the period's end.

Kay, who finished with 15 points, scored the first four of the final frame and the visitors couldn't recover. Willette led the Cardinals with 16, Bruce Lopes caged 13 and Mike Travis 10, while Synnott had 14 and Rounsevell 10 for the Lakers.

HF Scoring Trio

A trio of high scorers propelled Holy Family to its triumph. Glenn Harris caged his season high of 19 points, and Dennis Kennedy and Richie Jalbert each dunked 18 for the New Bedford Parochials.

The pacesetters got off to a 14-11 lead at the first stop and after Prevost closed within two, 16-14, early in the second frame, HF developed hot hands, moving to a 25-18 halftime cushion and opening a 43-27 advantage after three cantos.

The visitors put the contest out of reach with a 25-8 final period barrage. Roger Arsenault and Ron Costa each collected 10 points to spearhead the Fall Riverites.

Brito Gets 25

Narry's leading scorer Mike Brito enhanced his chances for the scoring crown with a night's high 25-point effort to spark Old Rochester's eighth victory.

The OR Bulldogs were ahead by two, 10-8, at the first stop and 24-18 at intermission. The Artisans could not contain Brito in the third frame when the homesters gained an 18-9 edge to take a commanding 42-27 lead into the fourth quarter.

John Younghans backed Brito's performance with 13 points and Walt Koreniowski led Diman with 11 points.

Jayvee League

Somerset remained atop the Jayvee League with its ninth win in 10 games, 49-30 over Dighton-Rehoboth, behind Kevin McGee's 13 points. Holy Family notched its eighth win in 10 outings, 43-38 over Prevost, despite Gil Chouinard's 13 markers.

Larry Mello swisbed 12 points for Diman, but Old Rochester gained a 56-19 decision, and Charley Smith had 20 and Wayne Chase 10 as Case nipped Apponequet, 53-48. Dave Freitas and John Haskins with 14 and 13, respectively, led the Lakers.

The varsity summaries:

Narry League

Results Last Night

Holy Family 68, Prevost 35.
Case 57, Apponequet 46.
Dighton 54, Somerset 53.
Rochester 57, Diman 43.

Standing of the Teams

	W.	L.	Pct.	GB
Holy Family	10	0	1.000	—
Rochester	8	2	.800	2
Dighton	5	4	.556	5½
Westport	5	4	.556	5½
Case	5	5	.500	5
Somerset	5	5	.500	5
Prevost	4	6	.400	6
Apponequet	2	8	.200	8
Diman	0	10	.000	10

Games Friday

Old Rochester at Somerset, Case at Holy Family, Apponequet at Diman, Westport at Dighton-Rehoboth.

Case	G	F	Pts	Apponequet	G	F	Pts
Willette	6	4	16	Baker	4	0	8
Kay	7	1	15	Rounsevell	4	2	10
Jenkinson	1	1	3	McIntire	2	3	7
Travis	3	4	10	Morse	0	5	5
Furtado	0	0	0	Trott	0	0	0
Lopes	5	3	13	Synnott	4	6	14
Reed	0	0	0	Henderson	0	0	0
Abbruzzi	0	0	0	Ashley	1	0	2
Kirkman	0	0	0				
Totals	22	13	57	Totals	15	16	46

Referees—Cahill, Manning.

Holy Family	G	F	Pts	Prevost	G	F	Pts
Jalbert	8	2	18	Costa	4	2	10
Harris	8	3	19	Arsenault	4	2	10
Kennedy	8	2	18	Doucette	2	2	6
Carr	2	0	4	Guimond	1	1	3
Poriseau	0	0	0	Letendre	1	1	3
Harrington	1	1	3	Santos	0	0	0
Finnerty	2	0	4	O Chouinard	0	0	0
S.Doherty	0	0	0	Lafleur	0	0	0
Mulroy	0	2	2	Proulx	1	0	2
Sylvia	0	0	0	Sabra	0	1	1
Totals	29	10	68	Totals	13	9	35

Referees—Langlois, Sweeney.

Old Rochester	G	F	Pts	Diman	G	F	Pts
Brito	10	5	25	Bednarz	3	3	9
Dorr	0	0	0	Jacome	0	1	1
Spark	3	2	8	Bouchard	3	2	8
Dupont	2	0	4	Koreniowski	5	1	11
Andrews	2	0	4	Lemelin	2	5	9
Younghans	6	1	13	Cordeiro	0	0	0
Silvia	0	0	0	Oesnoyer	2	1	5
Lopes	0	0	0				
Perry	0	0	0				
Lafferty	0	1	1				
Pina	1	0	2				
Totals	24	9	57	Totals	15	13	43

Totals
Referees—Mendell, McCann.

Dighton-Rehoboth	G	F	Pts	Somerset	G	F	Pts
Manning	3	2	8	Douglas	6	12	24
Davis	3	4	10	Beale	3	2	8
Swindells	2	0	4	Charest	4	1	9
Cabral	7	4	18	Mello	2	4	8
Backlund	7	0	14	Davidson	0	0	0
Allen	0	0	0	Costa	1	2	4
Fox	0	0	0	Zacarny	0	0	0
Horrocks	0	0	0				
Totals	22	10	54	Totals	16	21	53

Referees—Grabiec, Carlallo.

Schedule

Tonight — 1-27-66

BASKETBALL

CYO Intermediate

Sacred Heart - St. Annes, Santo Christo-St. Marys, OLOA-OLOH, CYO Hall, 6:45.

Milliken Juniors

Club 35-PAs, 6:30; All Americans-Ward Three, 7:15; Rovers-Tennessees, 8; Wixon gym.

CYO Prep

St. Louis-St. Annes, 5:45.

Junior Boys Club

Kingsmen - Ruggles, Angles-Renegades, Eagles - Baboons, 36.

PAL Seniors

Packers-Giants, Lions-Rams, Central Police Gym 6:30.

* * *

Tomorrow

BASKETBALL

Priestly Juniors

Sacred Hearts-St. Jeans, OLOA-Holy Cross; CYO Hall, 3:45.

Narry League

Old Rochester at Somerset, Case at Holy Family, Apponequet at Diman, Westport at Dighton-Rehoboth; 8.

Bristol County League

North Attleboro at Coyle, Voke at Taunton, Attleboro at Feehan; 8.

Scholastic

Durfee-Fairhaven, Bank St. Armory; Prevost at Seekonk, 8.

CYO Prep League

St. Annes-St. Michaels, Holy Cross-Santo Christos, St. Stanislaus-St. Josephs; CYO Hall, 5:45.

Lord Nudges Prevost JV

1-27-66

Jim Biemel's foul shot with one second remaining enabled Henry Lord to notch its third win in four starts, 35-34 over Prevost Jayvees in an exhibition basketball game at the Boys Club, yesterday.

Held to a pair of foul conversions by a tight Prevost defense in the third period, Lord, behind Biemel's seven points, gained a 12-5 edge to erase a six point deficit in the final chapter.

The Maplewooders were ahead 9-7 and 21-14 at the first two stops, but Prevost went in front, 29-23 after three sessions.

Henry Lord	G	F	Pts	Prevost Jayvees	G	F	Pts
Dore	4	0	8	Choulnard	7	0	14
Duemmel	2	8	12	Murphy	0	2	2
Fernandes	2	1	5	Sabra	0	0	0
Biemel	3	2	8	Levesque	0	1	1
Walmsley	1	0	2	Thibautat	0	0	0
Albin	0	0	0	Charest	0	0	0
				Ford	0	0	0
				Lemaire	4	0	8
				Gallant	4	1	9
Totals	12	11	35	Totals	15	4	34

Tom Arruda to Train At Cocoa Beach, Fla.

1-28-66

Pitcher Tom Arruda of Fall River will leave Feb. 13 for the Houston Astros' training headquarters in Cocoa Beach, Fla. He became a member of the Houston organization last year, being purchased from the San Francisco Giants after a 17-5 season with Springfield of the Class AA Eastern League, a Giants' farm club.

The 26-year-old right-hander, who had been with the San Francisco organization since he signed his first professional contract in 1957, led Eastern League pitchers last year with a 1.88 earned run average and also pitched the most complete games.

Arruda is actually under contract to the Oklahoma City club of the AAA Pacific Coast League, a Houston affiliate, but he hopes to show the powers that be, during the training season, that he rates a chance to make the grade with the National League club.

Tom started preparations for the coming season almost immediately after the close of the 1965 campaign. The former Durfee High and All-Bristol County pitcher, after a stint in the Marine Corps, helped keep himself in condition by workouts at the Boys Club and an off-season job.

The Fall Riverite figures his chances of moving up are much greater now than when he was in the Giants' system, because the Astros are building and more openings are available, particularly in the pitching department.

One of the best pitchers ever

TOM ARRUDA

developed in Fall River, Arruda got his pro start in 1958 with Michigan City of the then Class D Midwest League.

Since then he has divided his time between the east and west coast, with Springfield; Tacoma (Wash.) of the Pacific Coast League; Eugene (Ore.), Class B Northwestern League, and Fresno, Class C California League.

Tribute to Late Cmdr. C. E. Wood

1-31-66

"The Boys Club of Fall River recently lost its oldest active member in the passing of Cmdr. Clarence E. Wood," writes Abe White, member of the Boys Club board of directors, "and herein lies a tale of a man who was a Boys Club symbol.

"I can remember back 43 years ago when I first became a member of the junior division and attended my first swimming class," continues White.

"I stood in awe and admiration when I first entered the room where the swimming pool was located and saw this giant of a man with gray hair and the physique of an Adonis standing in the shallow portion of the pool teaching the youngsters to swim and watching over them like a mother hen.

"This was my first sight of the man who was to become a true symbol of physical fitness and body culture through Boys Club training.

"It wasn't until I entered the senior club that I really got to know the Commander. First as a part-time worker, and then full time at the club, I got to see Mr. Wood very often. I marveled at the way he pranced around the basketball and handball courts just as well as the boys 30 and 40 years younger.

"He made it a 'must' to exercise with all the apparatus in the gym at least three or four times a week. I used to watch the faces of those who stood in amazement as this 'old man' with the body of a youth went through his many exercises, and although he slowed down his pace in the past couple of years, he was still going through his workouts up until a short while before his death.

"Although he gave up his basketball playing when in his 70s he still played some handball. He loved basketball and related many stories to me about the teams before my time.

"He considered Flo Harvey, the Grand Old Man of Newport, the greatest player he had ever seen, and also spoke highly of Lew Morley, and the Mark brothers.

"His favorite player of modern times was Andy Farrissey, but he also praised Hank Harrington, Russ Booth, Abe Nulman, and Zip and the late Myler Freedman.

"Although he had no transportation of his own he managed to see practically all games played at the Boys Club and Armory, and attended almost all Durfee tournament games in Boston.

"He was my number one rooter at the time I coached the Boys Club teams and sometimes would go without supper to watch our games.

"The Commander was hurt when he couldn't make the active duty list during the Korean war as he was "only" in his 70s. But, it made him feel good when he'd tell me of his many exploits during his service in different wars. He also told me his first love was boating, but in the winter it was basketball.

"A few years ago this Grand Old Man, who always walked with head high and shoulders erect, started feeling the effects of his age. Although he still walked as erect as ever, his pace slowed, his eyesight was failing, and his hearing was bad. He still exercised at the club, but not as often or as long. Youngsters still marveled at this 90-year-olster as he went through his paces.

"So, old age finally took it's toll of this fine physical specimen of a man — a true symbol of the Boys Club of Fall River — Cmdr. Clarence E. Wood."

Pioneer DeMolay Team Loses Fred Simpson

1-25-66

By FRED R. DOLAN

Pioneer Chapter will be minus one of its big guns in its quest of a third successive New England DeMolay basketball championship.

Coach Ralph McCrossan announced today that Fred Simpson, 6-4 forward, has been forced to give up the sport.. The SMTI student and former Westport High cager, suffered complications following an operation and has been ordered to take a complete rest for a year. Fred will also miss a year of college.

'Almost Lost Him'

Dr. Alan G. Simpson, the hoopster's father, declared his son was stricken four days after he left the hospital apparently well on the road to recovery. "He was a very sick boy and we almost lost him," the physician said. Fred will accompany his parents on a cruise starting next week.

A severe blow to Pioneer's title hopes, the forced inactivity is heartbreaking to Simpson, who likes nothing better than basketball.

Fred had been looking forward to this season's competition — his last in DeMolay— and, like his teammates, his sights were set on a third NE crown. His presence in the lineup and his long range and accurate bombing would make it much easier for Pioneer to realize its goal.

Pioneer Home Tomorrow

Fred attended the FR-Scituate game at the Boys Club last Saturday. His only contribution was his moral support, but his mates were happy to see him and they'll be going all out to win another championship, this one for Fred.

Pioneer will be seeking its second division victory and third overall tomorrow night when it plays Quincy (0-1) at the Boys Club at 7.

Jack McCrossan, who was forced out of the Scituate game after he banged his head, will be back in action at guard tomorrow.

Schedule

Tonight — 1-28-66

BASKETBALL

Priestly Juniors

Sacred Hearts-St. Jeans, OLOA-Holy Cross; CYO Hall, 3:45.

Narry League

Old Rochester at Somerset, Case at Holy Family, Apponequet at Diman, Westport at Dighton-Rehoboth; 8.

Bristol County League

North Attleboro at Coyle, Voke at Taunton, Attleboro at Feehan; 8.

Scholastic

Durfee-Fairhaven, Bank St. Armory; Prevost at Seekonk, 8.

CYO Prep League

St. Annes-St. Michaels, Holy Cross-Santo Christos, St. Stanislaus-St. Josephs; CYO Hall, 5:45.

* * *

Tomorrow

BASKETBALL

National Guard League

Battery A-Service, 9:30; Battery B-Group 102, 10; Hqs. 211-Battery C. 10:30; Bank Street Armory.

Junior Boys Club

Patriots-Trojans, 9; Celtics-Friars, 10; Gusses-Shamrocks, 11.

Junior Church League

St. Marks-Central Baptist, 10; Swansea Union One-First Congregational, 11; First Congregational gym.

Exhibition

Somerset Junior League All-Stars vs. PAL Juniors, Central Police gym, 6:30.

DeMolay League

Pioneer vs. Quincy, Boys Club, 7.

College

Providence vs. Niagara, Alumni Hall, Providence, 8:15 (no preliminary).

Brown vs. Northeastern, 8; freshman game, 6; Marvel Gymnasium, Providence.

* * *

HOCKEY

College

Brown vs. St. Nicks, 8; Brown Freshmen vs. Alumni, 4; Meehan Auditorium, Providence.

BOWLING

United States Women's Duckpin Classic, Airway alleys, Warwick, R. I., 11 a.m. and 2 p.m.

Prevost Nips Seekonk

1-29-66

Prevost High withstood a final period rally to break a three game losing streak, 58-55 over Seekonk last night in a non-league basketball encounter in Seekonk.

The Fall Riverites resume Narry League action Tuesday when Dighton-Rehoboth visits Prevost at the Boys Club. Brian Guimond led the Leafs with 19 points last night and teammates Roger Arsenault and Ron Costa caged, 16 and 11, respectively.

Prevost got off to a 13-6 first period lead, increased the margin to 25-23 at intermission and led 50-39 after three frames, then Seekonk rallied for a 16-8 edge in the final canto.

Scott Marquis of Seekonk took game scoring honors with a 23-point production and Tom Fox and Bob Cloutier each swished 11 markers.

Prevost was successful, 40-34 over Seekonk in the jayvee prelim as Paul Autote of the Leafs and Ron DeSilva of the losers each scored 12 points. The varsity summary:

Prevost	G	F	Pts	Seekonk	G	F	Pts
Costa	3	5	11	Taylor	3	1	7
Arsenault	4	8	16	Cloutier	2	7	11
Daucette	1	1	3	Rogers	0	0	0
Guimond	8	3	19	Mintel	0	0	0
Letendre	1	0	2	Fox	5	1	11
O.Choulnard	0	0	0	Domina	1	1	3
Autote	1	0	2	Marquis	10	3	23
Proulx	0	0	0				
G.Choulnard	0	0	0				
Ferris	2	1	5				
Totals	20	18	58	Totals	21	13	55

Referees—Aguiar, Hubbard.

Schedule

Tonight — 1-29-66

BASKETBALL

Exhibition

Somerset Junior League All-Stars vs. PAL Juniors, Central Police gym, 6:30.

DeMolay League

Pioneer vs. Quincy, Boys Club, 7.

College

Providence vs. Niagara, Alumni Hall, Providence, 8:15 (no preliminary).

Brown vs. Northeastern, 8; freshman game, 6; Marvel Gymnasium, Providence.

* * *

HOCKEY

College

Brown vs. St. Nicks, 8; Brown Freshmen vs. Alumni, 4; Meehan Auditorium, Providence.

* * *

Tomorrow

Basketball

CYO Intermediate

Holy Name-St. Josephs, St. Annes-St. Patricks (Somerset), St. Louis - St. Marys, Notre Dame-Santo Christos, St. Williams - St. Michaels (Ocean Grove), 1.

* * *

HOCKEY

American League

Providence vs. Baltimore, Rhode Island Auditorium, Providence, 7:30.

* * *

SHOOTING

Special skeet shoot, Fall River Rod and Gun Cluh grounds, North Westport, 10 a.m.

Bi-State Trapshooting Association competition, Myricks Shooters Cluh, 11 a.m.

* * *

Monday

Basketball

Priestly Juniors

Santo Christo-St. Michaels, St. Patricks-St. Josephs; CYO Hall, 3:45.

Senior House League

Shamrocks - Mannings, 6:45; Hackers-Bears, 7:45; Zips-Untouchables, 8:45; Boys Club.

CYO Prep League

Sacred Heart - St. Michaels, 5:45.

CYO Intermediates

Holy Cross-St. Anthony Deserts, St. Anthony Padua - St. Louis, OLOA - St. Michaels (OG); 6:45.

YAM League

Peerless-WSAR, Hubs-Jacks; Durfee gym, 6:30.

Junior Boys Club

1-29-66

Intermediate League

Renegades	G	F	Pts	Angles	G	F	Pts
Norton	0	0	0	Collins	0	0	0
Rooney	0	0	0	Tarchia	0	0	0
Caswell	3	0	6	Berperan	2	2	6
Kroger	1	0	2	Jackson	0	0	0
Piava	3	2	8	Ramos	3	2	8
Rooney	0	0	0	OeLeon	0	0	0
Oavis	0	0	0	Anderson	0	2	2
Piscz	0	0	0				
Mersey	2	0	4				
Totals	9	2	20	Totals	5	6	16

Ruggles	G	F	Pts	Kingsmen	G	F	Pts
Beaulieu	1	1	3	Pereira	1	0	2
DeMello	1	0	2	Curry	7	0	14
Fay	0	0	0	Vieira	0	0	0
Rigos	4	1	9	Mauretti	0	0	0
Bazinet	3	1	7	Kelly	0	0	0
Fay	1	0	2	Silvia	2	0	4
Carey	4	1	9	Sbardella	2	0	4
Donnelly	0	0	0				
Totals	14	4	32	Totals	12	0	24

Baboons	G	F	Pts	Eagles	G	F	Pts
Farias	0	0	0	Levesque	3	0	6
J.Pacheco	0	0	0	Silvia	0	0	0
Branco	0	0	0	Braga	0	0	0
OeSouza	4	0	8	Oliveira	0	0	0
Gonsalves	2	0	4	Nassiff	0	0	0
Serpa	1	0	2	Williams	0	0	0
M.Pacheco	0	0	0	Machado	3	0	6
RoAndrade	2	0	4	Gagne	4	0	8
RiAndrade	5	0	10				
Totals	14	0	28	Totals	10	0	20

Referees—Brownell, Bourget.

Pioneer in Easy Victory, Petty Swishes 22 Points

1-31-66

Pioneer Chapter of this city rolled up double figures in all four periods, Saturday night in whipping Old Colony Chapter of Quincy, 86-33 in their State DeMolay Basketball League game at the Boys Club.

It was the second straight division win and third overall for coach Ralph McCrossan's New England champions. South Shore, yet to face the titlists, is 1-0. Scituate is 1-1 and Quincy 0-3.

The Fall Riverites left no doubt of the outcome Saturday as early as the first period which ended 23-7 in their favor. They boosted their margin to 40-15 by intermission and turned the game into a rout in the third chapter.

Brad Petty, who led the attack with 22 points, collaborated with Bob Taylor in dominating both boards. Taylor finished with 12 points and Jack McCrossan, who had five steals, dunked 14.

Randy Moss and Bruce Norman were game captains. Randy and Russ Walters filled in capably when Petty and Ed Goltz were rested.

Coach McCrossan cleared his bench, 17 Pioneers seeing action. The summary:

Pioneer	G	F	Pts	Quincy	G	F	Pts
Taylor	5	2	12	Kirkpatrck	3	0	6
Collins	1	1	3	Walker	3	6	12
Petty	10	2	22	A.Phillips	2	4	8
McCrossan	6	2	14	Allen	2	0	4
Norman	3	0	6	Evans	0	1	1
Goltz	1	0	2	Thomas	0	0	0
Moss	3	0	6	Carter	0	0	0
Davenport	0	0	0	Gill	0	0	0
Walters	3	1	7	J.Phillips	0	0	0
Oavis	2	1	5	Worner	1	0	2
Sandler	0	0	0				
Hutchinson	1	0	2				
Souza	0	0	0				
Laughren	2	1	5				
Kaufman	0	0	0				
Berry	0	0	0				
Branco	1	0	2				
Totals	38	10	86	Totals	11	11	33

Referees—Reilly, Morgan.

Schedule

Tonight — 1-31-66

BASKETBALL

Senior House League

Shamrocks - Mannings, 6:45; Hackers-Bears, 7:45; Zips-Untouchables, 8:45; Boys Club.

CYO Intermediates

Holy Cross-St. Anthony Deserts, St. Anthony Padua - St. Louis, OLOA - St. Michaels (OG); 6:45.

YAM League

Peerless-WSAR, Hubs-Jacks; Durfee gym, 6:30.

Exhibition

PAL Junior All-Star vs. Westport Juniors, Westport High, 6:30.

* * *

Tomorrow

BASKETBALL

Bristol County League

Durfee at N. Attleboro, Taunton at Stang, Voke at Attleboro; 8.

Narry League

Diman at Holy Family, Old Rochester at Apponequet, Dighton-Rehoboth at Prevost (Boys Club), Somerset at Westport; 8.

Milliken League

Tennessees - All Americans, Club 35 - Ward Three, PAs - Rovers, Wixon School; 6:30.

Priestly Juniors

Sacred Heart - St. Jeans, OLOA-Holy Cross, CYO Hall; 3:30.

CYO Prep League

St. Stanislaus-St. Louis, 5:45.

CYO Intermediate

St. Williams-OLOH, Sacred Heart-Notre Dame, St. Michaels-St. Patricks; 6:45.

Wixon School League

Celtics-Forty-Niners, Bullets-Hilltoppers; 3:15.

Junior Church

Christian Congregational One-St. Marks, Christian Congregational Two - Union Methodist, Brown School; Central Baptist-Our Saviour, Somerset High; 7.

College

Providence vs. Canislus, Alumni Hall, Providence, 8:15.

Boys Club

2-1-66

Mike McMahon took scoring honors with 25 points in leading Patriots to a 90-42 decision over Trojans in senior division of the Boys Club League.

Celtics downed Friars 57-37 as John Dionne set the pace with 16 points, and Gusses topped Shamrocks 51-39, Pete Machado showing the way with 20 points. The summaries:

Patriots	G	F	Pts	Trojans	G	F	Pts
Violette	5	3	13	Bourget	6	1	13
Crafton	5	2	12	Sauza	0	0	0
McMahon	11	3	25	Caine	8	2	18
Rogers	4	0	8	Desroslers	0	0	0
Ibbotson	6	0	12	Belanger	0	0	0
Mullaly	8	1	17	St.Laurent	0	0	0
				Gibbins	5	1	11
Totals	41	8	90	Totals	19	4	42

Celtics	G	F	Pts	Friars	G	F	Pts
McGorty	3	2	8	E.Allard	0	0	0
Cyr	0	0	0	D.Allard	1	0	2
Robinson	0	0	0	Bundy	0	0	0
Tercelra	4	3	11	Pestana	1	0	2
Lecage	0	0	0	Abudia	5	0	10
O'Neil	4	4	12	Grimsley	2	1	5
Dionne	8	2	16	Souza	9	0	18
Totals	18	11	47	Totals	18	1	37

Gusses	G	F	Pts	Shamrocks	G	F	Pts
Darney	4	6	14	Brownell	5	0	10
Machado	9	2	20	Hamilton	5	0	10
Rowe	4	1	9	Mahoney	0	0	0
OeAfruda	4	0	8	Bridge	0	0	0
Olan	0	0	0	Crowley	0	0	0
Kelly	0	0	0	Brown	3	1	7
				Sullivan	0	2	2
				Imbriglio	3	0	6
Totals	21	9	51	Totals	16	3	35

Referees—Therrault, Mahoney.

Schedule

Tonight — 2-1-66

BASKETBALL

Bristol County League

Durfee at N. Attleboro, Taunton at Stang, Voke at Attleboro; 8.

Narry League

Diman at Holy Family, Old Rochester at Apponequet, Dighton-Rehoboth at Prevost (Boys Club), Somerset at Westport; 8.

Milliken League

Tennessees - All Americans, Club 35 - Ward Three, PAs - Rovers, Wixon School; 6:30.

CYO Prep League

St. Stanislaus-St. Louis, 5:45.

CYO Intermediate

St. Williams-OLOH, Sacred Heart-Notre Dame, St. Michaels-St. Patricks; 6:45.

Junior Church

Christian Congregational One-St. Marks, Christian Congregational Two - Union Methodist, Brown School; Central Baptist-Our Saviour, Somerset High; 7.

College

Providence vs. Canisius, Alumni Hall, Providence, 8:15.

* * *

Tomorrow

BASKETBALL

Priestly Juniors

St. Marys-Holy Cross, Sacred Heart-St. Louis, CYO Hall; 3:30.

CYO Prep League

St. Marys-St. Patricks, 5:45.

CYO Intermediate

St. Bernards-St. Jeans, St. Patricks (S)-St. Anthony Padua, Holy Rosary-Immaculate Conception; 6:45.

National Guard

Service-Hqs. 211, Battery B-Battery C, Battery A-Group 102, Bank St. Armory; 6:30.

PAL Juniors

Army-Harvard, Yale-Brown, Henry Lord gym; 6:30.

Frascatore Swishes 41

2-1-66

Trailing by six points midway in the final period, Untouchables rallied for a 66-59 Senior House Basketball League triumph over Zips last night at the Boys Club.

Henry (18) and Al Attar (14), spearheaded the UNs comeback, while teammates Paul Leite, Stan Kupiec and Bob Tallman scored 13, 11 and 10 points, respectively, for the winners. Tommy Arruda led Zips with 16, Phil Wetterland had 15 and Jack McCann 14.

Charley Frascatore's 41 points spearheaded Mannings to a 76-69 decision over Shamrocks. Norm Folster caged 17 and Jim Holleran 15 in a winning cause, while Ed (Woody) Berube led Shamrocks with 19 points, Gary Hathaway had 17, Terry Lomax 14 and John Rapoza 11.

Bears, behind Ron Pelletier's 18 and John Kershura's 17 points, rolled to a 60-44 victory over Hackers. Earl Wright and Gerry Almeida each contributed 13 points to the losing cause. The summaries:

Untouchables	G	F	Pts	Zips	G	F	Pts
Leite	3	7	13	Wetterland	6	3	15
Tallman	4	2	10	McCann	5	4	14
Kupiec	4	3	11	McDonald	3	1	7
J.Arruda	0	0	0	Stavros	3	1	7
H.Attar	9	0	18	O'Brien	0	0	0
A.Attar	3	8	14	T.Arruda	6	4	16
Totals	23	20	66	Totals	23	13	59

Mannings	G	F	Pts	Shamrocks	G	F	Pts
Holleran	7	1	15	J.Hathaway	0	0	0
Schmoke	0	0	0	Hodgson	1	0	2
Fernandes	1	1	3	Ferreira	2	2	6
Folster	7	3	17	Rapoza	5	1	11
Frascatore	13	15	41	Fahey	0	0	0
				Lomax	5	4	14
				G.Hathaway	7	3	17
				Berube	9	1	19
Totals	28	20	76	Totals	29	11	69

Bears	G	F	Pts	Hackers	G	F	Pts
Kershura	5	7	17	Sullivan	3	1	7
Pelletier	8	2	18	McDonald	1	0	2
Arruda	4	0	8	Almeida	6	1	13
Magee	0	0	0	Boulay	2	1	5
Marum	4	1	9	Farman	2	0	4
Nasiff	4	0	8	Wright	6	1	13
Whittaker	0	0	0				
Totals	25	10	60	Totals	20	4	44

Referee—Medeiros.

Holy Family Can Qualify for Tech Tonight

2-1-66

By GEORGE DARMODY

Coach Jack Nobrega's Holy Family team of New Bedford can be the first area club to qualify for the Eastern Massachusetts (Tech) basketball tournament tonight.

Holy Family assumes the favorite role against Diman in a Narry League contest at 8 at Kennedy Memorial Center, New Bedford.

Prevost at Home

In other Narry games, Old Rochester (8-3) meets Apponequet in Lakeville and Westport (6-4) faces Somerset at Westport, both in must win situations. Digbton - Rehoboth and Prevost clash at the Boys Club.

On the non-leagiic scene, Case visits Seekonk with hopes of sweeping its two-game series with the new school.

Holy Family, unbeaten in 11 starts, will have 6-5 Steve Lawless back in action for the first time this season and a victory will eliminate all Narry contenders except Old Rochester and Westport.

With Lawless back in service, the New Bedford Parochials have a golden opportunity to become the first Narry team to win a league crown with an unbeaten record since Somerset, then under Sherm Kinney, turned the trick in the 1960-61 campaign.

Diman Improving

Coach Angelo Stavros' Diman club is improving steadily, but does not have the horses to contend with HF. Ed Bednarz, Walt Korzeniowski and Richie Lemelin will carry the rebounding load for the Artisans.

Somerset at Westport and D-R at Prevost should provide tonight's thrills. Each game finds evenly matched opponents, while coach Charley Menard's Villagers, who just broke a deadlock to gain third place, will have to win to hold the spot.

The Villagers have the best rebounding duet in the loop in Frank Silvia and Bob Pierce and Menard will assign defensive specialist Charley Bouchard to Somerset's high scoring Bob Douglas, one of the best team players in Narry.

Somerset and coach Tom Burns will counter with Pete Bogle and Tom Costa underneath and the Raiders may give Keith (Skeeter) Davidson his first starting assignment.

Ray Carvalho's Prevost, which broke a three-game losing streak after a scare from Seekonk last Friday, will have to break out of its slump to subdue a determined Dighton team hoping for a third place finish.

Hustling Bunch

Roger Arsenault is the most consistant player for the Fall Riverites, while Brian Guimond, Paul Doucette and Ron Costa are all overdue for outstanding performances.

Coach George Lelievre's D-R Falcons are a hustling bunch, spearheaded by Don Backlund. The Regionals have good rebounding prowess in Marceline Cabral and Wally Davis, but will be without the full time services of Jeff Swindells hampered by an ankle injury.

Coach Dick Norman of Old Rochester will not have an easy time at Apponequet, but the Bulldogs are favorites beause of Mike Brito, the league's leading scorer plus Don Dorr and Bill Andrews, both good underneath.

Coach Joe Kobak, a Mattapoisett resident, hopes to have Curt Rounsevell back for at least part time duty tonight. The youngster has been sidelined for three games because of an ankle sprain. Al Baker and Merle McIntire represent the Lakers' strength under the boards and Mike Synnott is their playmaker.

Coach Bob Gordon of Case is expecting little trouble from Seekonk, which has improved since its last meeting with the Cardinals. Gerry Kay and Gene Willette spark the Swansea team, while Larry Abbruzzi, limited to reserve service this season, is an excellent shooter.

Flynn watched the jayvee game and opening minutes of the varsity tilt at Somerset.

* * *

Bob Douglas of Somerset is working on a string of 26 straight foul conversions. He has not missed from the charity stripe in four games. The Raider guard was two for two in games against Seekonk and Diman, hit 12 straight against Dighton-Rehoboth, and was 10 for 10 last Friday.

* * *

Somerset High official scorer Paul Gayzagian thinks Douglas' amazing foul shooting must be a Narry record, but no official statistics have been recorded on most consecutive foul conversions by a player since the start of the league.

* * *

Dighton-Rehoboth Faculty defeated Seekonk Teachers, 77-44 in their annual scholarship game, played this year at Rehoboth. Ed Teixeira, the D-R football coach, led the winners with 17 points. According to reports, Ed consistently scored from about every spot on the floor.

2-2-66

CAN'T WAIT TO SEE IT GO UP: There isn't much to see with snow blanketing the construction site, but these junior Boys Club members know a good start has been made in building their new clubhouse, which they hope will be ready for them and hundreds of other Fall River boys by next Thanksgiving. While Michael Andrade and Charles Verville are looking forward to getting into the new quarters, with regulation gym and Olympic-size swimming pool, club directors are hoping that citizens will support the current drive for $125,000, needed to meet the costs of the $900,000 structure on Bedford Street. The Boys Club is an agency of the United Fund, which has sanctioned the fund-raising campaign. Herald News Photo

Boys Club Memorials Are Still Available

The Boys Club is building today for tomorrow and enduring memorials are still available in the new clubhouse under construction on Bedford Street on the site of the former Brown School.

Russell C. Ouellette, chairman of the fund raising campaign for the $900,000 building, said the new structure will be fittingly dedicated to the memory of the founder and first superintendent, the late Thomas Chew.

"Mr. Chew earned the lasting respect and sincere affection of thousands of Fall River boys and families," said Ouellette, who added: "The traditions of service he established will be warmly cherished within the walls of the new building—an edifice that will stand for many years to come as a living memorial to his name and work."

The community—the people, business and industry—having benefited so significantly from Mr. Chew's efforts, now has the opportunity to provide the means for continuing and broadening the work of the Boys Club through memorials, the chairman said.

"Through subscriptions to the building fund of suggested amounts for the dedication of specific parts of the new and greater Boys Club, contributors are accorded the privilege of memorializing the departments or units of their choice," Ouellette explained.

These selections will be lastingly designated by appropriatedly inscribed plaques.

Ask Pledges

Because this is a once-in-a-lifetime capital fund program —not an annual appeal for operating expenses — Ouellette said unusually high levels of generosity are necessary to reach the goal, and subscribers are encouraged to make pledges rather than cash gifts alone.

These pledges may be completed in 12 installments over a 36-month period extending into four tax years, or on any other schedule satisfactory to the giver.

Memorial pledges are $600 and over, and there is also the Benefactors' Roll of Honor containing plaques with names of those who subscribe at least $120.

The United Fund, which helps meet operating expenses each year, has endorsed the Boys Club building program.

Holy Family in Tech Tourney, Somerset Moves Up

2-2-66

By GEORGE DARMODY

Holy Family qualified for a berth in the Class C Eastern Massachusetts (Tech) basketball tournament and Somerset took over third place in major Narry League developments last night.

Coach Jack Nobrega's Holy Family team notched its 12th Narry and 13th straight overall victory, 66-37 over Diman at Kennedy Memorial Center, New Bedford to be among the early qualifiers for the annual Tech extravaganza.

Coach Tom Burns' Somerset Raiders, making their move with successive victories over Old Rochester, and last night Westport, 60-52, vaulted over the latter into third place with their seventh victory in 12 outings.

Dighton-Rehoboth built an early lead and played a control type offense to gain a 43-36 decision over Prevost at the Boys Club, and Old Rochester defeated Apponequet 43-33 in Lakeville.

Play resumes Friday with Holy Family at Old Rochester, Apponequet at Somerset, Prevost at Westport and Case at Dighton-Rehoboth.

Somerset-Westport

Pete Bogle was the key to Somerset's victory with aggressive rebounding and timely scoring. Bogle pulled down 23 shots off the hoards and, more important, held Westport's Frank Silvia to only 15 grabs.

Somerset, with the aid of Tom Costa's seven points, jumped to a 13-8 first period lead and opened a 10-point margin during the opening minutes of the second frame before an 8-2 surge, spearheaded by Paul Boudria, brought Westport within four, 29-25, at intermission.

Westport came within a point with three minutes gone in the third chapter, a pair of quick Boudria baskets cutting Somerset's edge to 32-31, but Bob Douglas of the Raiders developed hot hands and pumped through seven points to give the Raiders a 41-35 spread at the stop.

Westport threatened in the deciding eanto until the five-minute mark when Bogle sank a short jump shot to give Somerset a commanding 47-39 lead which the Raiders held the remainder of the contest.

Douglas spearheaded the winners with a night's high 23 points, Dan Costa turned in a 15-point effort and Bogle had 10. Boudria led Westport with 17 and Silvia contributed 16.

Old Rochester-Apponequet

Coach Dick Norman's Old Rochester club kept its slim title hopes alive at Apponequet, but had to come from behind to post its ninth win in 12 games.

The OR Bulldogs trailed 8-5 during a cool first period, then gained a 10-6 second quarter edge to go in front 15-14 at halftime. The Regionals were limited to 12 points in the third frame, but managed a 27-23 spread after three sessions and gained a 16-10 fourth period advantage.

Mike Brito of OR led all game scorers with 17 points while teammates Don Dorr and Bill Andrews each caged 12. Mike Synnott spearheaded the Apponequet offense with a 13-point show.

Holy Family-Diman

Diman threw an early scare into Holy Family with a 13-12 first period scoring advantage, but the Parochials recovered, gaining a 16-6 second frame spread to take command, 28-19, at halftime.

The homesters were ahead, 48-28 after three sessions and gained an 18-9 final period cushion. Steve Lawless marked his return to the HF lineup with a game high 18-point effort. Dennis Kennedy had 14, Richie Jalbert 11 and Barry Harrington 10.

Richie Lemelin spearheaded Diman with 12 points and Walt Koreniowski had 11.

Prevost-Dighton

Dighton got off to a 18-10 first period lead over Prevost and was ahead 30-17 at intermission when coach George Lelievre ordered ball control tactics and the strategy paid dividends.

Prevost, a big winner in the teams' first half meeting, gained only a point, 10-9, in the third period as D-R took a 39-27 bulge into the final canto. It took four minutes for the Falcons to shoot in the final session, Marceline Cabral sinking a layup for a 41-27 count, then Prevost roared back with a 9-2 edge for the remaining time, but it was not enough.

Wayne Manning's 11 points sparked the winners and Don Backlund finished with 10, while Brian Guimond swished 11 and Ron Costa 10 points for Prevost.

Jayvee League

Somerset continued its pace-setting role, 67-56 over Westport, in the Jayvee League. Larry Thomas caged 19, Bob Bergeron 17 and Tom Burns 13 for the Raiders and Roger Fontaine had 14 and Norm Couture 12 for the Villagers. Holy Family remained in second place, one game off the pace, with a 52-26 win over Diman, its 10th in 12 outings.

Gerry Ferris' foul conversions with five seconds remaining in overtime gave Prevost a 43-42 decision over Dighton-Rehoboth. Ferris led the Leafs with 12 points and Wayne Levesque added 11, while Greg Guckenburg's 11 markers were high for D-R.

Old Rochester subdued Apponequet, 59-52, despite Galen Trull's 19 points in the other contest. The varsity summaries.

Somerset	G	F	Pts	Westport	G	F	Pts
Douglas	7	9	23	Pierce	2	1	5
Bogle	4	2	10	Connors	4	0	8
Charest	3	0	6	Branco	0	0	0
Mello	0	0	0	M.Silvia	0	0	0
Davidson	2	2	6	F.Silvia	7	2	16
Costa	7	1	15	Boudria	6	5	17
				Bouchard	3	0	6
Totals	23	14	60	Totals	22	8	52

Referees—Wright, Wendell.

* * *

Holy Family	G	F	Pts	Diman	G	F	Pts
Lawless	7	4	18	Bednarz	3	0	6
Jalbert	5	1	11	Bouchard	2	2	6
Harris	1	0	2	Korzeniowski	3	5	11
Kennedy	4	6	14	Lemelin	5	2	12
Corr	2	0	4	Desnoyers	0	2	2
Pariseau	1	0	2				
Harrington	5	0	10				
Finnerty	1	0	2				
S.Doherty	0	1	1				
Sylvia	0	2	2				
Totals	26	14	66	Totals	13	11	37

Referees—Manning, McCann.

*

Dighton-Rehoboth	G	F	Pts	Prevost	G	F	Pts
Manning	5	1	11	Costa	2	6	10
Davis	4	0	8	Arsenault	1	5	7
Swindells	4	0	8	Guimond	5	1	11
Cabral	1	2	4	Lefendre	1	0	2
Backlund	3	4	10	Santos	1	0	2
Allen	0	0	0	Lafleur	0	0	0
Fox	0	0	0	Autote	1	0	2
Horrocks	1	0	2	O.Chouinard	1	0	2
				Proulx	0	0	0
				G.Chouinard	0	0	0
				Ferris	0	0	0
Totals	18	7	43	Totals	12	12	36

Referees—Comacho, Pearson.

* * *

Old Rochester	G	F	Pts	Apponequet	G	F	Pts
Brito	4	9	17	Baker	1	0	2
Dorr	4	4	12	McIntire	3	2	8
Spark	0	0	0	Morse	0	3	3
Duponi	1	0	2	Trott	0	3	3
Andrews	6	0	12	Synnott	4	5	13
Younghans	0	0	0	Ashley	2	0	4
Lopes	0	0	0				
Totals	15	13	43	Totals	10	13	33

Referees—Grablec, Davenport.

Narry League

Results Last Night

Holy Family 66, Diman 37.
Rochester 43, Apponequet 33.
Dighton 43, Prevost 36.
Somerset 60, Westport 52.

Standing of the Teams

	W.	L.	Pct.	GB
Holy Family	12	0	1.000	—
Rochester	9	3	.750	3
Somerset	7	5	.583	5
Dighton	6	5	.545	5½
Westport	6	5	.545	5½
Case	5	6	.455	6½
Prevost	4	7	.364	7½
Apponequet	2	10	.167	10
Diman	1	11	.083	11

Games Friday

Apponequet at Somerset, Holy Family at Old Rochester, Prevost at Westport, Case at Dighton-Rehoboth.

Schedule

Tonight — 2-2-66

BASKETBALL

CYO Intermediate

St. Bernards-St. Jeans, St. Patricks (S)-St. Anthony Padua, Holy Rosary-Immaculate Conception; 6:45.

National Guard

Service-Hqs. 211, Battery B-Battery C, Battery A-Group 102, Bank St. Armory; 6:30.

PAL Juniors

Army-Harvard, Yale-Brown, Henry Lord gym; 6:30.

Exhibition

PAL Senior Stars-St. Louis, Central Police gym, 6:30.

* * *

Tomorrow

BASKETBALL

Priestly Juniors

OLOA-St. Jeans, St. Michaels-St. Marys, CYO Hall; 3:45.

Wixon League

Celtics-Bullets, Hilltoppers-Forty-Niners; 3:30.

Milliken Junior League

PAs-Tennessees, 6:30; Club 35-All Americans, 7:15; Lusos-Ward Three, 8; Wixon gym.

CYO Prep League

Holy Cross-St.Annes, 5:45.

CYO Intermediate

Sacred Hearts-St. Marys, St. Annes-Santo Christos, St. Josephs-OLOH; 6:45.

Boys Club

Kingsmen-Angles, Eagles-Ruggles, Baboons-Renegades; 6.

College

Bryant vs. SMTI, at NB, 8.

PAL Seniors

Rams-Giants, Lions-Packers; Central Police gym, 6:30.

Schedule

Tonight — 2-4-66

BASKETBALL

Bristol County League

Durfee at Taunton, Stang at Feehan, North Attleboro at Attleboro.

Narry League

Apponequet at Somerset, Holy Family at Old Rochester, Prevost at Westport, Case at Dighton-Rehoboth; 8.

Non-League

Seekonk at Diman, Coyle at Dartmouth, Voke at Fairhaven; 8.

CSF Benefit

CYO Girls vs. CYO Boys, City Council vs. Teachers, St. Marys Intermediates vs. Santo Christos; Bank St. Armory 6:30.

College

Brown vs. Cornell, 8; Brown Freshmen vs. Boston University Freshmen, 6; Marvel gym, Providence.

HOCKEY

College

Providence vs. Boston University, Rhode Island Auditorium, Providence, 8.

* * *

Tomorrow

BASKETBALL

Junior Boys Club

Patroits-Celtics, 9; Gusses-Trojans, 10; Shamrocks-Friars 11.

Junior Church

Swansea Union Two-First Congregational, 10; Swansea Union One-Ascension, 11; First Congregational gym.

College

SMTI vs. Nasson, Bank St. Armory, 8.

Ivy League

Brown vs. Columbia, 8; Brown Freshmen vs. Brandeis Freshmen, 6; Marvel gym, Providence.

2-4-66

Funeral

Lawrence Anderson

Funeral services for Lawrence Anderson, husband of Mrs. Robella A (Ballard) Anderson, of 226 Archer St., were held yesterday afternoon at 1 in the Hathaway Home for Funerals.

Rev. William Brown Taylor, pastor of the First Baptist Church, officiated.

Delegations from the Chamber of Commerce, Boys Club, Boy Scouts, YMCA, United Fund and Cerebral Palsy Center attended.

Bearers, all officers of the First Baptist Church, were George E, Everett H, and Joseph C. Kay, Douglas J. Richardson, Freeman S. Borden and Layton C. Terry.

Interment was in Oak Grove Cemetery.

FOR YEAR-ROUND SPORTS AND FUN: This is the type of Olympic-size swimming pool to be built in the new Boys Club now under construction on Bedford Street. It will provide year-round aquatic sports and fun, learn to swim and life-saving courses and development of competitive swimming and diving teams. Girls between 7 and 16 will also have the opportunity to use the facilities. The Boys Club is conducting a drive to raise $125,000 to meet the costs of the $900,000 clubhouse.

NOT ALL PLAY AT BOYS CLUB: A place for quiet reading and uninterrupted study in more expansive surroundings than these in the present building will be afforded members in the new Thomas Chew Memorial Boys Club now under construction on Bedford Street. Boys will also benefit from a large new library in the new clubhouse, which is being erected at a cost of $900,000. Boys Club is now making an effort to raise an additional $125,000 to meet the costs of the handsome two-story brick structure being built on the site of the former Brown School.

2-8-66

Boys' Club

Construction of the new Boys' Club is now underway, and the new building should be ready for use late this year. The cost of the new club, designed as a memorial to the late Thomas Chew, will be $900,000. The construction drive for funds, held last year, fell $125,000 short of that sum. Those who for one reason or another were unable to contribute to the drive last year, as well as those who are now able to add to what they contributed then, have another opportunity at the present time to help make the new Boys' Club a reality.

No one questions the importance of the Boys' Club to this community. It has been a constant force for good ever since Tom Chew brought it into being in the 1890s. But the original building is virtually obsolete. Times change, and today's youngsters need facilities the present, old building cannot provide. The new Boys' Club on Bedford Street will continue the services Fall River's young people have become accustomed to in the present club building, but will add to them the room and equipment an up to date boys' club requires.

The current drive ends the last day of this month. Anyone who can is asked to give something to make the new Boys' Club a reality.

2-7-66

Renew Efforts to Raise Funds to Reach Goal

Winter snows and low temperatures are hampering the Boys Club extra drive to raise $125,000 to meet the costs of the $900,000 Thomas Chew Memorial Club now under construction on Bedford St., near Quarry St.

Russell C. Ouellette, campaign chairman, in announcing another report meeting tomorrow morning at 7:45 in the Chamber of Commerce office, noted that "things have slowed to a walk in the past 10 days," but expressed the hope that workers in the field would be able to complete their calls this week.

The chairman reminded volunteer solicitors that the current campaign to make up last year's deficit must close at the end of February, "which doesn't leave us much time to meet our goal." The United Fund, which helps support the Boys Club, has approved this second drive for $125,000.

Ouellette, who said he and the building committee had been hoping someone would match the $100,000 gifts from the Joseph P. Kennedy and Albert List Foundations, urged workers to seek big gifts and to also stress the memorial opportunities "if we are to raise the monies we need."

The chairman said many people think the Boys Club is wonderful because their children benefit. "If they really think so, I appeal to them to send $50 or $100 to the Boys Club and not wait to be contacted. If they desire to pledge a gift over a three-year period, we'll be only too happy to arrange it."

Ouellette voiced the Boys Club appreciation to M. Joseph Madowsky, a club director, who not only made a gift of the former Brown School site for the new building, but also presented the committee a check for $1,000 to help defray the costs of construction.

2-5-66

Pioneer DeMolay Plays at South Weymouth Monday

After a week of idleness, Pioneer Chapter hoopsters will return to action Monday night against South Shore Chapter at South Weymouth Junior High gym.

The teams will meet a week tonight at the Boys Club.

Pioneer, defending New England champion, has registered two State DeMolay League wins in as many starts. The Fall Riverites downed Scituate Chapter in the opener, then bested Quincy. They have yet to meet Norwood, fifth team in their division.

Scituate gave Pioneer stiff opposition, and coach Ralph McCrossan would like more of the same for his defending titlists.

The Pioneer coach asks his players to report Monday at 5:30 at Masonic Temple. The squad will leave for South Weymouth promptly at 5:45.

Schedule

Tonight - 2-5-66

BASKETBALL

College

SMTI vs. Nasson, Bank St. Armory, 8.

Ivy League

Brown vs. Columbia, 8; Brown Freshmen vs. Brandeis Freshmen, 6; Marvel gym, Providence.

* * *

Tomorrow

BASKETBALL

Exhibition

Milliken Juniors vs. Tiverton, Pocasset gym, 2:15.

CYO Intermediate

St. Louis-St. Annes, 1; Sacred Hearts-Santo Christos, 2; Holy Rosarys-St. Josephs, 3; Holy-Names-St. Patricks, 4; St. Marys-St. Anthony Paduas, 5.

* * *

HOCKEY

American League

Providence vs. Hershey, Rhode Island Auditorium, Providence, 7:30.

* * *

SHOOTING

Bi-State Trapshooting Association event, Myricks, 11 a.m.

* * *

Monday

BASKETBALL

Priestly Juniors

OLOA-St. Michaels, St.-Jeans-St. Louis, CYO Hall, 3:45.

DeMolay League

Pioneer-South Shore, South Weymouth Jr. High, 8.

CYO Prep League

Holy Cross-St. Louis, 5:45.

CYO Intermediate

Holy Cross - St. Williams, Notre Dame-St. Louis, St. Bernards-St. Jeans; 6:45.

YAM League

WSAR-Hubs, Harbor Terrace-Jacks, Durfee gym, 6:30.

Senior House League

Shamrocks-Bears, 6:45; Zips-Hackers, 7:45; Untouchables-Mannings, 8:45; Boys Club.

2-5-66

Boys Club

Baboons	G	F	Pts	Renegades	G	F	Pts
Farias	1	0	2	Norton	4	1	9
Pacheco	3	0	6	Rooney	1	0	2
Branco	0	0	0	Coswell	2	0	4
DeSouza	3	0	6	Krogar	2	0	4
Gonsolves	1	0	2	Paiva	2	1	5
Serpa	1	0	2	Rooney	1	0	2
Souza	0	0	0	O'Hearn	0	0	0
Ra Andrade	10	0	20	Davis	0	0	0
Amaral	0	0	0	Piscz	0	0	0
Ri Andrade	9	0	18				
Totals	28	0	56	Totals	12	2	26

Kingsmen	G	F	Pts	Angles	G	F	Pts
Pereira	3	0	6	Torchia	3	0	6
Curry	3	0	6	Almeida	4	1	9
Maurelli	1	1	3	Jackson	1	0	2
Kelly	7	0	4	DeLeon	0	0	0
Silvia	0	0	0	Ramos	2	1	5
Sbardello	1	1	3	Gregory	0	0	0
Vieira	4	0	8				
Totals	18	2	38	Totals	10	2	22

Ruggles	G	F	Pts	Eagles	G	F	Pts
Beaulieu	4	0	8	Levesque	0	0	0
DeMello	0	1	1	Oliveira	0	0	0
Fay	1	1	5	Silvia	2	0	4
Rigos	3	2	8	Braga	0	0	0
Bazinet	0	0	0	Jackson	0	0	0
Fay	0	0	0	Nassif	2	0	4
Carey	1	2	4	Williams	3	0	6
Donnelly	0	0	0	Machado	0	0	0
				Gagne	3	2	8
Totals	9	6	24	Totals	10	2	22

Referees—Therreault, Bourget.

Games Thursday: Ruggles-Angles, 6; Kingsmen-Eagles, 6:45; Baboons-Renegades, 7:30.

Schedule

Tonight - 2-7-66

BASKETBALL

DeMolay League

Pioneer-South Shore, South Weymouth Jr. High, 8.

CYO Intermediate

Holy Cross - St. Williams, Notre Dame-St. Louis, St. Bernards-St. Jeans; 6:45.

YAM League

WSAR-Hubs, Harbor Terrace-Jacks, Durfee gym, 6:30.

Senior House League

Shamrocks-Bears, 6:45; Zips-Hackers, 7:45; Untouchables-Mannings, 8:45; Boys Club.

* * *

Tomorrow

BASKETBALL

Priestly Juniors

Santo Christo-Holy Cross, St. Marys-St. Patricks, CYO Hall; 3:45.

CYO Prep League

Santo Christo-St. Patricks, 5:45.

CYO Intermediates

OLOA-St. Josephs, Notre Dame-St. Patricks (S), St. Anthony Desert - St. Mathleus; 6:45.

Wixon School

Bullets-Forty Niners, Celtics-Hilltoppers; 3:15.

Milliken League

Rovers-Tennessees, Lusos-All Americans, Wixon School; 6:30.

Bristol County League

Attleboro at Durfee, Voke at Feehan, Stang at Coyle, Taunton at N. Attleboro, 8.

Narry League

Holy Family at Apponequet, Westport at Case, Somerset at Prevost, Diman at Dighton-Rehoboth, 8.

Exhibition

PAL Junior All-Stars vs. Group 102, Central Police gym, 6:30.

2-8-66

Untouchables Triumph in Overtime

Untouchables maintained their number one rating in the Senior House Basketball League last night, but it took a basket and three foul conversions by Stan Kupiec in the final 11 seconds of an overtime period for the frontrunners to stop Mannings, 90-86 at the Boys Club.

Shamrocks converted 23 of 27 foul shots enroute to a 71-67 victory over Bears and a night's high 35-point production by Phil Wetterland propelled Zips to a 89-77 verdict over Hackers.

Mannings, led by Charley Frascatore's 34 points, overcame an eight point third period deficit to knot the score at 80-80 at the end of regulation. The teams scored freely in the overtime, Kupiec's jump shot giving his side an 87-86 edge and his three foul conversions icing the verdict.

Al Attar regained his scoring touch to pace the leaders with 27 points. Kupiec swished 22, Henry Attar 20 and Paul Leite 17. Norm Folster backed Frascatore with 23 and Jim Holleran caged 14.

Jack McCann split the twines for 21, Angelo Stavros 20 and Tommy Arruda, making his final appearance of the season, added 13 for Zips.

Five players were in double figures for the Hackers, spearheaded by Ray McDonald's 20 points. Earl Wright chipped in 17, Mike Bsbara and Jerry Almeida 15 each and Jim (Bad News) Sullivan 10.

Shamrocks' 23-7 edge at the foul stripe paved the way for their triumph. Terry Lomax led the winners with 23 points, Ed Ferreira had 13, John Hathaway 12 and John Raposa 10. Ron Pelletier swished 20, John Kershura 19, Don Magee 13 and Manny Arruda 10 for Bears. The summaries:

Zips	G	F	Pts	Hackers	G	F	Pts
Wetterland	16	3	35	McDonald	8	4	20
McCann	10	1	21	Sullivan	3	4	10
Stavros	8	4	20	Almeida	7	1	15
Kelly	0	0	0	Wright	6	1	17
Arruda	6	1	13	Bsharo	7	1	15
Totals	40	9	89	Totals	33	11	77

Untouchables	G	F	Pts	Mannings	G	F	Pts
A.Attar	10	7	27	Holleran	7	0	14
Leite	7	3	17	Frascatore	12	10	34
Kupiec	8	6	22	Folster	11	1	23
Tallman	2	0	4	Schmoke	0	0	0
Arruda	0	0	0	Fernandes	3	1	7
H.Attar	9	2	20	Jagielski	0	2	2
Elias	0	0	0	Golden	1	4	6
Totals	36	18	90	Totals	34	18	86

Shamrocks	G	F	Pts	Bears	G	F	Pts
G.Hathaway	1	4	6	Kershura	9	1	19
Ferreira	3	7	13	Pelletier	8	4	20
Raposa	5	0	10	Nasiff	1	0	2
Lomax	9	5	23	Arruda	5	0	10
J Hathaway	4	4	12	Magee	6	1	13
Fahey	0	0	0	Theriault	1	1	3
Hodgson	2	3	7				
Totals	24	23	71	Totals	30	7	67

Referee—Medeiros.

2-7-66

Rowe Cages 33 Points

John Rowe was a "one-man gang" in leading Gusses to a 49-42 victory over Trojans in Senior Division of the Boys Club Basketball League. Rowe swished 15 field goals and converted all three of his team's free throws for a total of 33 points.

Patriots trimmed Celtics, 64-38 and Friars bested Shamrocks, 54-38. The summaries:

Patriots	G	F	Pts	Celtics	G	F	Pts
O'Neil	0	0	0	McGarty	0	0	0
Violette	6	1	13	Tercelra	2	2	6
Crofton	6	0	12	Lepage	7	0	14
McMahon	7	2	16	Raposa	5	0	10
Rogers	5	1	11	Levesque	2	0	4
Ibbotson	3	0	6	Gibbins	2	1	5
Mullaly	3	0	6				
Totals	29	4	64	Totals	18	2	38

Gusses	G	F	Pts	Trojans	G	F	Pts
Oorney	1	0	2	Bourget	0	0	0
Pa.Machado	0	0	0	Souza	0	0	0
Pe.Machado	3	0	6	Caine	8	0	16
Rowe	15	3	33	Oesrosiers	3	0	6
DeArruda	0	0	0	St.Laurent	7	0	14
Dion	0	0	0	Turgeon	3	0	6
Martin	2	0	4				
G.Souza	0	0	0				
D.Souza	2	0	4				
Totals	23	3	49	Totals	21	0	42

Friars	G	F	Pts	Shamrocks	G	F	Pts
E.Allard	0	0	0	Brownell	3	0	6
D.Allard	4	0	8	Hamilton	4	2	10
Bundy	0	0	0	Mahoney	9	0	18
Pestana	0	0	0	Bridge	0	0	0
Petros	7	2	16	Crowley	0	0	0
Abudia	8	0	16	Brown	1	0	2
Grimsley	0	0	0	Sullivan	0	0	0
Souza	7	0	14	Imbradilla	1	0	2
Totals	26	2	54	Totals	18	2	38

Referees — Mahoney, Costa, Tercelro. Newberry.

2-7-66

PAL Junior All-Stars To Play Group 102

PAL Junior All-Stars will play Group 102 of the National Guard Basketball League tomorrow night at 6:30 in Central Police Station gym.

Chairman Leo Albin also announced that PAL Senior All-Stars will take on Patriots of the Senior Division of the Boys Club League, Wednesday night at 6:30, also at the police gym.

2-7-66

Pioneer Aims for Two DeMolay 'Firsts'

By FRED R. DOLAN

Pioneer Chapter hopes to establish two "firsts" in DeMolay Basketball this season.

Coach Ralph McCrossan's hoopsters are striving to become the first team to win the state title three straight times, and also the first host team to capture the New England crown.

The unbeaten Fall Riverites go after their fourth victory and third DeMolay triumph tonight against South Shore Chapter at South Weymouth Junior High School. Massachusetts will send two representatives to the New Englands, beginning March 28 at a Greater Boston site yet to be determined.

Bath Won Four

Bath, Maine retired a Scottish Rite trophy by copping four straight NE crowns. Pioneer has two legs on the present award and can gain permanent possession by adding one more NE title.

Bath, which was Pioneer's nemesis in the New Englands, hasn't qualified the past three years. Orono was in the 1963 competition and Maine's delegate the past two seasons was Deer Isle.

* * *

Short Stuff

Paul Ouellette, most valuable player in the NE DeMolay tourney last March, is enroute to Viet Nam as a crew member of a Navy LST and will be gone for 18 months.

Son of Mr. and Mrs. George Ouellette of 177 Crescent St., the former Durfee High hoop standout, will be sorely missed by Pioneer Chapter in its quest for a third straight NE crown. Also among the missing is the FR team's biggest player, 6-4 Fred Simpson and one of the team's high scorers. Fred, who bad to give up basketball for a year, is now on a cruise with his parents.

Earl Seligman, Durfee High forward, attends as many Pioneer games as possible so that he will be eligible for the state and NE playoffs. Earl doesn't have to play with Pioneer, but must be present under the rules.

Coach Ralph McCrossan of Pioneer says NE tourney officials are having difficulty finding a court for this year's competition.

The last time it was scheduled to be held in the Bay State, the man in charge took sick, no one could be found to replace him and the tourney went to Rhode Island where it was held two consecutive years. Little Rhody will get it again in 1967.

Never in Maine

The tourney rotates among the NE states, but McCrossan said it has never been held to his knowledge in Maine. He figures the reason is that the distances to the Pine Tree State are too great for chapters from other states to travel.

Linc Hutchinson is supposed to be the "confidence man" for Pioneer, but McCrossan said he couldn't find the chairman of Pioneer's advisory council between the halves of the Scituate game when the score was tied.

Loss of Simpson took some of Pioneer's height, but McCrossan still has Brad Petty 6-3 Bob Taylor 6-2 and Tom Collins 6 feet among his starters, and Russ Walters a 6-1 reserve.

Taylor, who has improved tremendously, did not dress for the '65 New Englands, and Walters, who is seeing quite a bit of service this year, never played basketball before last season. Collins is still hampered by a knee injury suffered in a motor scooter accident last summer.

Iron-Man McDonald

Ray McDonald, former Durfee High athlete and now a teacher at Somerset High, is playing in two basketball leagues the same night—Senior House at the Boys Club and the Somerset Loop.

Assistant freshman football coach at Brown, Ray has missed only one game in Senior House. He speeds from Somerset to the Boys Club without taking time to change his uniform.

Durfee cheerleaders are giving Durfee Boosters a helping hand in their drive to recruit 1,000 1966 members. The girls are doing a good sales job during Topper home games at the Amory.

Brother Officiated

Russ Lord, former Sacred Heart CYO baseball player, and brother of Rev. Norman Lord, C.S.Sp., Holy Ghost missionary, is buried in Golden Gate National Cemetery at San Bruno, Calif., 14 miles from San Francisco, overlooking San Francisco Bay.

A sergeant in the U.S. Army, the FR native died suddenly at Fort Polk, La. after a long tour of duty. Father Lord, ex-Durfee High and CYO athlete, officiated at Russ' funeral service. The missionary is now stationed in Riverside, Calif.

Somerset ... t, Diman at Dighton

2-8-66

By GEORGE DARMODY

Holy Family, Westport, Somerset and Dighton - Rehoboth are the favorites in tonight's Narry Basketball League games.

Coach Jack Nobrega and his pacesetting Holy Family team will be looking for its 14th league and 15th straight triumph of the season at Apponequet (2-11) in Lakeville.

Westport (7-5) is a slight pick over Case (5-7) in Swansea, Somerset (8-5) has the edge with Prevost (4-8) at the Boys Club and Dighton - Rehoboth (7-5) is given the nod against Diman (1-11) in Rehoboth.

OR at Fairhaven

Old Rochester (9-4) needing four wins in its final five games for a berth in the Class C Eastern Massachusetts (Tech) tournament, visits Fair- ... Nobrega, who has already clinched the Narry crown and his sixth consecutive trip to the EMass tourney, has his HF hoopsters geared for an unbeaten season.

Dennis Kennedy and Steve Lawless underneath and Richie Jalbert, Barry Harrington and Jim Carr outside seem to be too much for a gallant Apponequet team to contain.

Needs Four Straight

Coach Joe Kobak will open with Al Baker in the pivot, Mike Synnott and Dennis Trott at guards and Merle McInite and Curt Rounsevell or Bob Morse up front.

Westport and coach Charley Menard, fighting desperately for a Tech berth and needing fourth straight wins to do it, defeated Case for the first time in 11 years in their first meeting and they are looking for a sweep of the series.

Better than average efforts by Frank Silvia and Bob Pierce underneath and by Paul Boudria in the backcourt will be needed for Westport to subdue coach Bob Gordon's Cardinals on their home court.

Kay is Due

Mike Travis and Gene Willette have been spearheading Case under the basket, while Gerry Kay, limited in his previous two outings, is due for a big scoring night.

Somerset had little trouble with Prevost in their first clash and coach Tom Burns' Raiders have improved steadily since, Pete Bogle has developed excellent moves underneath and can also hit with consistency from the top of the key. Dan Costa's rebounding is a weapon in Somerset's favor and Bob Douglas makes the Blue and White go.

Coach Ray Carvalho has said he will experiment with next season's team for the remainder of the Narry campaign, but will open with Brian Guimond, Ron Costa and Roger Arsenault from this year's squad. Gerry Ferris also will be among the starters.

Last Ditch Bid

Dighton-Rehoboth and coach George Lelievre are making a last ditch bid for third place. The Falcons turned in an excellent showing enroute to a two-point, final second verdict last Friday.

D-R has good board strength in Marceline Cabral and Wally Davis, while Don Backlund is among the loop's best backcourt operatives.

Coach Angelo Stavros' Diman combine, off a 20-point victory, have shown the most improvement of the season in the late going and is expected to give D-R a battle. Ed Bednarz, Walt Korzeniowski and Ed Desnoyers are among the underclassmen who have made Stavros' building season a success.

To Lose Lemelin

Richie Lemelin also has provided the Artisans with a big assist, although the senior forward will not be around when the experience gained this campaign pays dividends during the 1966-67 season.

Somerset will face its biggest obstacle for a EMass Tech berth Friday when the Raiders visit Holy Family at Kennedy Memorial Center in New Bedford. Dighton-Rehoboth is at Old Rochester, Westport at Diman and Prevost at Case in other games.

Pioneer Comes from Behind, Gets Fourth Consecutive Hoop Win

2-8-66

Pioneer Chapter of this city had to overcome a 14-point deficit last night to remain unbeaten in the DeMolay Basketball League.

Coach Ralph McCrossan's defending New England champions notched their fourth win, three in league play, in downing South Shore, 82-64 at South Weymouth Junior High School.

The teams will meet again Saturday night at 7 at the Boys Club.

Jack McCrossan, one of the smallest men on the Pioneer squad, was the big man in the scoring department last night, taking honors with a 25-point outburst.

The former Durfee High hoopster caged 13 to spark a third period drive that got the FR team out front by a 57-47 margin, and he got hot again in the fourth stanza with 10 more points.

Also in double figures for the champions were Brad Petty with 17, Bob Taylor 16 and Tom Collins 10. Petty was forced out of action in the fourth quarter by an injury, and Russ Walters, who came on for him, dunked five points. Collins and Taylor were game captains.

Press Rattles Losers

Pioneer trailed by a point, 15-14 at the first stop and was down, 30-16 in the second stanza when coach McCrossan called time and ordered a zone press. It rattled the losers and the Fall Riverites took quick advantage, running off 14 straight points for a 30-30 tie. At the half, it was 33-all.

Taylor gave Pioneer control of both boards in the third period and South Shore was outscored, 24-14. The victors continued their bombardment in the final canto when they had a 25-17 edge.

Bruce Norman played a good floor game for the winners, who sent 17 men into the fray.

Tom Bigelow led South Shore with 21 points, Steve Glass had 15 and Dave Conforti 14. The summary:

Pioneer	G	F	Pts	South Shore	G	F	Pts
Taylor	7	2	16	Eldridge	2	0	4
Collins	5	0	10	Gowey	2	1	5
Petty	7	3	17	Conforti	6	2	14
McCrosson	10	5	25	Gloss	7	1	15
Norman	3	1	7	Bigelow	10	1	21
Walters	2	1	5	Cleves	2	1	5
Davenport	0	0	0				
Moss	1	0	2				
Andrew	0	0	0				
Koufman	0	0	0				
Laughren	0	0	0				
Hargreaves	0	0	0				
Davis	0	0	0				
Branco	0	0	0				
Stone	0	0	0				
Hutchinson	0	0	0				
Sandler	0	0	0				
Totals	35	12	82	Totals	29	6	64

FR Teams Hope to Repeat in NB Tourney

2-8-66

By FRED R. DOLAN

Fall River teams will be seeking third straight championships in New Bedford's annual invitational basketball tourney, sponsored jointly by police and fire fighters' associations and Youth Athletic League.

The competition, in its third year, is slated March 11, 12, 13 in Ashley School.

Santo Christo League representatives swept honors the first two years in both Junior and Little League divisions. This year, it will be Milliken League, successor to Santo Christo, which will be sending the teams.

Junior Division is for boys who did not reach their 15th birthdays as of last Dec. 1. The younger group is for boys 12 and under.

Director Larry Silva said the oldest Milliken players are 13 (14 as of Nov. 1 next) and the FR Juniors will be fortified by three former league operatives.

Silva anticipates no difficulty in selecting a strong team from his league to participate in the LL division.

* * *

Short Stuff

Milliken League officials, some of whom were also identified with Santo Christo loop, can't remember any season when games have been so close.

"Anything can happen on any given night," declared director Silva. "We are very happy over the overall balance of the league but coaches and fans alike are left limp after each game."

A reader thought he remembered Chuck Connors (The Rifleman) playing with the Boston Celtics years ago, but wanted to be sure because a friend disputed his claim.

A letter to Howie McHugh, publicity director of the Celtics, brought the following answer:

"Your inquirer is right about Chuck—he played with us in our first full season, 1946-47, and half of the next season."

Connors, who was also a professional baseball player, won praise from McHugh. "Even in those days he was our top public speaker and it was a pleasure to have him on the team. I watch him on Rifleman and am surprised at his ability. I generally see him when we go to Los Angeles."

Durfee Rooter

Howie, a staunch supporter of Durfee High in Boston Garden tourney games, said he understood Ron Perry had a good team at Catholic Memorial (Tech and State champs last season) and "it looks like my Melrose team will have a good shot at Class B in Tech. I'm likewise sure you people (Durfee) will make it big."

Talking about Celtics — the team by that name didn't win a game in the first half of the first-year Somerset Basketball League. But, the Royals did OK — they won the title.

Barons Coming Back

The Barons haven't been heard from in some time, but Ernie Baroody declares they'll be in the Boys Club tourney and also in the annual Father Donovan Scholarship Fund game.

Barons haven't missed the BC tourney since it started seven years ago and over that stretch won the title four times — the first four years.

The Baron is hoping to have Don Carey, St. Anselm's captain, and Manny Papoula of Boston College with the Barons in both of the upcoming competitions. He will be looking for outside talent to strengthen his lineup for the annual game with the strong collegians.

Schedule

Tonight — 2-10-66

BASKETBALL

Boys Club

Ruggles-Angles, 6; Kingsmen-Eagles, 6:45; Baboons - Renegades; 7:30.

Milliken Juniors

PAs-Ward Three, 6:30; Lusos-Club 35, 7:30; Wixon gym.

CYO Prep League

St. Stanislaus-St. Michaels, 5:45.

CYO Intermediate

Sacred Heart-St. Anthony Padua, St. Marys-St. Annes, St. Patricks-St. Michaels (OG); 6:45.

PAL Seniors

Rams-Lions, Giants-Packers; Central Police gym, 6:30.

National Association

Boston Celtics vs. San Francisco Warriors, Rhode Island Auditorium, Providence, 8:30; prelim at 7.

* * *

Tomorrow

BASKETBALL

Priestly Juniors

St. Marys-Sacred Hearts, Santo Christos-St. Patricks; CYO Hall, 3:45.

Bristol County League

Durfee-Feehan at Bank St. Armory, Coyle at Voke, Stang at Attleboro, 8.

Narry League

Somerset at Holy Family, Dighton-Rehoboth at Old Rochester, Westport at Diman, Prevost at Case, 8.

Scholastic

Apponequet at Bristol Aggies, Fairhaven at Taunton, 8.

CYO Prep League

St. Marys-St. Anne's, Santo Christos-Sacred Hearts, CYO Hall, 5:45.

College

SMTI at New Haven, 8.

Four Teams In Tourney

2-10-66

Four teams are entered in the annual George Washington basketball tourney to be held at the Boys Club Feb. 21 through 26.

Enrolled in the Intermediate Division, 11 to 14 are Nicks and Warriors, and seeking honors in Senior Division, 14 to 17, are Lanes and Patriots.

Director Bob Nasiff announced the following rosters:

Nicks — Ed Terceira, Jim Black, Jerry Sullivan, Kenny Duclos, Al Herren, Kevin Rowe, Joe Henrigues, Bob Cabral, Jim Louis, Kevin McIntyre and Bill Perry.

Warriors — Arnie Cabral, George Perry, Greg Medeiros, Jim Benevides, John Pacheco, Mike Heywood, Bruce Eddy, Joe Ferreira and Rick Furtado.

Lanes — Greg Camara, Jeff Reynolds, Steve Borges, Joe O'Connell, Denny Duarte, Tony Tavares, Frank Desmarais and Franny Murphy.

Patriots — Jack O'Neil, John Violette, Jim Crofton, Mike McMahon, Stan Rogers, Bill Mullaly, Elliot Cleinman and Henry Ibbotson.

Westport, Somerset, Holy Family, Dighton-Rehoboth Narry Winners

By GEORGE DARMODY

Westport and Somerset survived Narry Basketball League scares to remain in the running for berths in the Eastern Massachusetts Class C (Tech) tournament, Holy Family stayed unheaten and Dighton-Rehoboth was victorious last night.

Westport outlasted Case 52-48 in the night's thriller in Swansea and Somerset got past Prevost 72-63 at the Boys Club to cut their Tech qualification number to three wins.

Holy Family increased its record to 14-0 in Narry and 15 consecutive wins overall with a 61-50 triumph over Apponequet in Lakeville, and Dighton-Rehoboth gained a 67-43 victory over Diman in Rehoboth.

Games Friday

Somerset faces its biggest Tech hurdle Friday when the Raiders visit Holy Family in New Bedford. Westport is at Diman, Dighton-Rehoboth at Old Rochester and Prevost at Case in other games.

Wostport-Case

Coach Charley Menard's Westporters kept their Tech hopes alive via 22-8 foul line advantage and the stellar play of Bob Pierce, who contributed a game high 19 points.

Pierce had seven points and Paul Boudria did some excellent playmaking in the opening frame as the Villagers jumped off to a 15-11 cushion.

Westport built its biggest working margin, 24-14, with two minutes remaining in the opening half. Then Case behind the accuracy of Bruce Lopes, cut its deficit to 26-21 at intermission.

The Swansea team never led in the second half, but put up a good fight. With two minutes gone in the third chapter a Mike Travis bullseye brought the homesters within two, 26-24, and at the five minute mark another Travis score made it Westport 29, Case 28.

Frank Silvia relieved some of the Westport pressure with three points, but again Case rallied, Gerry Kay connecting on a soft jumper for a 33-32 count. The Villagers pulled to a 40-34 edge before Lopes' basket made it 40-36 at the stop.

Midway in the final session, Case was within three, 47-44, and with 2:30 on the clock it was a two-point game, 48-46. Jim Connors of Westport came through with four big foul conversions, two at the 1:15 mark and the clinchers with 15 seconds remaining to decide the contest.

Boudria and Connors, who accounted for 14 of Westport's 22 free throws between them, backed Pierce with 13 and 11 points, respectively. Lopes caged 15, Kay and Travis each 10 for the Cardinals.

Somerset-Prevost

A third period blitz enabled Somerset and coach Tom Burns to keep their tournament hopes alive, as the Raiders ran into a fire-up Prevost combine.

Somerset broke a 7-7 tie midway in the opening frame and went on to a 17-14 lead at the stop, but the Fall Riverites, with Ron Costa, Brian Guimond and Roger Arsenault providing the spark, led 28-27 at intermission.

A pair of Paul Charest foul conversions early in the third chapter gave Somerset a 29-28 lead and Dan Costa's basket with three minutes gone in the session put the Raiders ahead to stay, 34-32.

Somerset went on to gain a 21-12 advantage in the third quarter and took a 48-40 bulge into the deciding canto. Prevost cut its deficit to five points midway in the frame, but the Raiders took a 24-23 scoring edge to notch their ninth win in 14 outings.

Bob Douglas led Somerset with 22 points, Charest chipped in with 16 and Dan Costa 12, while night's scoring honors went to Ron Costa of Prevost with 24. Guimond had 19 and Arsenault 15 for the Maple Leafs.

Holy Family-Apponequet

A 20-8 first period spread was too much for Apponequet to overcome as coach Jack Nobrega's Holy Family team continued its streak.

The Narry champions were on the short end of a 12-10 second period score but led 30-20 at halftime, then built a 48-32 cushion after three sessions. The Lakers gained an 18-13 advantage during the final eight minutes.

Steve Lawless spearheaded the Parochials with 21 points and Richie Jalbert added 12, while Andy Trott swished 15 for Apponequet.

Dighton-Diman

Coach George Lelievre's Dighton-Rehoboth charges got off to a 13-10 first period lead over Diman and increased the advantage to 36-24 at halftime.

The Falcons gained a 13-8 third period edge for a 49-32 count after three cantos and held the upper hand in an 18-11 fourth quarter total.

Marceline Cabral led D-R with 18 points, Don Backlund caged 15 and Wayne Manning 10, while Ed Bednarz swished 14 to spark the Fall Riverites and Richie Lemelin contributed 11.

Jayvee League

In the Jayvee League Somerset, via Bob Bergeron's two free throws in overtime, squeezed past Prevost, 52-48. Kevin McGee and Larry Thomas each caged 12 and Bergeron 11 for the Raiders, while game honors went to Phil Sabra of the Leafs with 16, backed by 13 from Wayne Levesque.

Holy Family won 48-43 over Apponequet, despite Bill Pina's 15 points, to set the stage for the Narry Jayvee title game between Somerset (13-1) and Holy Family (12-2) at Kennedy Center, New Bedford, Friday.

Westport rolled up a 73-49 win at Case as Russ Picard 16, Paul Eastwood 15, Norm Couture 14 and Roger Fontaine 13 all hit double figures for the Villagers.

Dighton-Rehoboth defeated Diman, 44-35, Greg Guckenburg and Tony Oliver netting 12 and 11 points, respectively, for the winners, and Tom Bednarz swishing 10 for Diman. The varsity simmaries:

Westport	G	F	Pts	Case	G	F	Pts
Pierce	7	5	19	Willette	4	1	9
Connors	2	7	11	Kay	4	2	10
Branco	0	0	0	Gillingham	0	0	0
F.Silvia	3	2	8	Travis	4	2	10
Boudria	3	7	13	Ferguson	0	0	0
Bouchard	0	1	1	Lopes	6	3	15
Hogue	0	0	0	Furtado	2	0	4
				Abbruzzi	0	0	0
Totals	15	22	52	Totals	20	8	48

Referees—Manning, Cahill.

* * *

Somerset	G	F	Pts	Prevost	G	F	Pts
Douglas	7	8	22	Costa	9	6	24
Bogle	4	1	9	Arsenault	5	5	15
Charest	4	8	16	Guimond	2	5	19
Mello	1	0	2	Letendre	0	0	0
Davison	3	3	9	D.Choulnard	0	0	0
Costa	6	0	12	Lafleur	1	1	3
Zocomy	1	0	2	Aufete	0	0	0
				G.Choulnard	0	0	0
				Ferris	1	0	2
Totals	26	20	72	Totals	23	17	63

Referees—Groblec, Hubbard.

* * *

Holy Family	G	F	Pts	Apponequet	G	F	Pts
Lowless	10	1	21	Baker	3	3	9
Jalbert	5	2	12	Rounsevell	4	1	9
Harris	2	2	6	McIntire	4	1	9
Kennedy	3	0	6	Morse	1	1	3
Carr	3	2	8	Trott	6	3	15
Poriseau	0	0	0	Synnott	2	1	5
Harrington	4	0	8	Ashley	0	0	0
Finnerty	0	0	0				
M.Doherty	0	0	0				
S.Doherty	0	0	0				
Murray	0	0	0				
Sylvia	0	0	0				
Totals	27	7	61	Totals	20	10	50

Referees—Wright, Richardson.

* * *

Dighton-Rehoboth	G	F	Pts	Dimon	G	F	Pts
Manning	3	4	10	Bednarz	5	4	14
Davis	4	1	9	Jacome	1	0	2
Swindells	1	1	3	Korzeniowski	3	2	8
Cabral	5	8	18	Lemelin	4	3	11
Backlund	6	3	15	Leary	1	0	2
Allen	1	0	2	Gannon	0	2	2
Fox	1	0	2	Cordeiro	1	0	2
Horrocks	1	4	6	Mello	0	0	0
Gendreau	1	0	2	Desnoyer	1	0	2
Perry	0	0	0				
Totals	23	21	67	Totals	16	11	43

Referees—Sweeney, Sullivan.

Narry League

Results Last Night

Westport 52, Case 48.
Somerset 72, Prevost 63.
Digbton 67, Diman 43.
Holy Family 61, Apponequet 50.

Standing of the Teams

	W	L	Pct.	GB
Holy Family	14	0	1.000	—
Rochester	9	4	.692	4½
Somerset	9	5	.643	5
Dighton	8	5	.615	5½
Westport	8	5	.615	5½
Case	5	8	.385	8½
Prevost	4	9	.308	9½
Apponequet	2	12	.143	12
Diman	1	12	.077	12½

Games Friday

Somerset at Holy Family, Dighton-Rehoboth at Old Rochester, Westport at Diman, Prevost at Case.

Schedule

Tomorrow — 2-9-66

BASKETBALL

Priestly Juniors

OLOA-St. Louis, St. Jeans-St. Josephs; CYO Hall, 3:45.

Wixon School

Bullets - Hilltoppers, Celtics-Forty Niners; 3:30.

Ninth Grade Tourney

Morton-Watson McDonough, Diman-Lord; Bank St. Armory, 3:15.

Boys Club

Ruggles-Angles, 6; Kingsmen-Eagles, 6:45; Baboons - Renegades; 7:30.

Milliken Juniors

PAs-Ward Three, 6:30; Lusos-Club 35, 7:30; Wixon gym.

CYO Prep League

St. Stanislaus-St. Michaels, 5:45.

CYO Intermediate

Sacred Heart-St. Anthony Padua, St. Marys-St. Annes, St. Patricks-St. Michaels (OG); 6:45.

PAL Seniors

Rams-Lions, Giants-Packers; Central Police gym, 6:30.

National Association

Boston Celtics vs. San Francisco Warriors, Rhode Island Auditorium, Providence, 8:30; prelim at 7.

Boys Club Building To Be One of Best

The new Thomas Chew Memorial Boys Club will be one of the finest buildings ever erected in this area, says Clerk of the Works Bartholomew F. McNally.

In the construction business for 50 years, 40 as a bricklayer, McNally declared that "outside of the Catholic Memorial Home, this is the best piece of construction in Fall River."

He said the new clubhouse, to be located on the former Brown School site on Bedford Street, will be absolutely fireproof, remarking: "You couldn't start a fire here unless you brought it in with you. Even the floors are concrete." he added.

McNally, long associated with his brother in the G. E. McNally and Sons, Inc, stated that the re-inforced foundations for the Chew Club are real first class, "the finest I've ever seen."

Limcar Construction Co. of this city is building the new club, and Napoleon Goulet is superintendent on the job. It is McNally's duties as a paid worker for the Boys Club to see that everything called for in the specifications and plans are carried out to the letter. He works closely with the architect, Thomas B. Almy of I. T. Almy Associates.

Only the best of materials are going into the structure, McNally said. The exterior will be light tapestry Spalding brick, between a light brown and light buff in color.

Pumice block is used on interior walls, because it has a nicer appearance and while lighter than concrete block has the same compressive strength. The pumice block is oyster in color and does not have to be painted.

Double tee-beams of prestressed concrete made by New England Concrete Products in Plainville, will span long areas in the memorial building.

Eleven of these beams, 88 feet long and weighing better than 20 tons each, will be used in the gymnasium and according to McNally "there isn't anything like them in Fall River." They will eliminate steel trusses or partitions in the gym which is 100 feet by 88 and at the same reduce the cost, he said.

The manufacturer of the beams contracts with a trucking firm to handle them — no one else touches them — and a route from Plainville to this city has to be mapped out well in advance. Some communities won't allow the beams to pass through their streets, and they will have to be transported in the early morning hours.

Thirty-foot beams will support re-inforced concrete floors.

In the rear of the club will be the Olympic-sized, five-lane swimming pool, which can be closed off from the rest of the building to permit supervised swimming programs and facilities for girls, who will have their own entrance, lockers and lounge.

Snow and low temperatures have hampered artisans, but the excavation is done, the foundations are 90 per cent complete and plumbers and electricians are already on the job. "If we don't have to shut down completely, we should be ready to open by Thanksgiving," McNally said.

Brother Battery

McNally and his brother, Gerald, formed a strong battery for St. Josephs in the old North End Baseball League 44 years ago. Bart, who was the pitcher, keeps active now on the golf links.

On his last job he was supervisor for the construction of the Holy Ghost Church in Attleboro. Prior to that the supervised new construction at Our Lady of Lourdes School in Taunton, Immaculate Conception School and community center in North Easton, Freetown Elementary School, and the Holy Name School in this city.

The Boys Club is seeking an additional $125,000 to meet the costs of the $900,000 Thomas Chew Memorial Club, which will be fittingly dedicated to the memory of the founder and first superintendent of the Boys Club of Fall River.

CLI[illegible] WORKS: Bartholomew F. McNally, 50-year veteran [illegible] building trades, is the "watchdog" for the Boys Club during construction of the new Thomas Chew Memorial Club on Bedford St. It is his job to watch out for the club's best interests while work is in progress. Limcar Construction Co. of this city is general contractor for the three-floor clubhouse expected to be ready next Thanksgiving.

Herald News Photo

2-10-66

FR Merchants Building Strong Treasury

By FRED R. DOLAN

Fall River Merchants of the Newport Sunset Baseball League will have to find more spacious quarters for future social events

Manager Al Bento reported that 370 persons attended the dinner-dance last week at Firestone Union Hall. It was the biggest and best affair ever held by the baseballers, but there was one hitch — the hall was too small.

To Total $800

Bento plans two such events a year to raise money to meet team expenses in the Sunset League. The Merchants will clear better than $400 from this latest supper for a grand total of close to $800 from the two off-season programs.

Under Bento's "no work in the winter, no play in the summer" policy, team members, wives and families all collaborated in making the two socials successful.

Henry (Hank) Majewski and Frank (Butch) DeNardo were co-chairmen of the second affair. They were joined in the kitchen by Mrs. Majewski and Mrs. DeNardo, and their aids included the following:

Bentos Hosts

Don and Marion Santerre, Mel Douthwright, Davy Botelho, Ann Miozza, Frank Mello, Lou Blais, Ed Aguiar and two servicemen just home from Viet Nam, Norm and Maury Migneault.

The hard-working Bento and Mrs. Bento proved genial hosts as usual and they helped no little to make the night an enjoyable one.

* * *

Short Stuff

A baseball touch was added by the orchestra which provided music for the Merchants' dancing. Gerry Farias, former Durfee High athlete, who plans to make a comeback with the FR team this season, plays the drums for Bebe's Musical Tops.

Among the ballplayers in attendance was Charley Adams, who will be with Merchants this year after several seasons with his hometown Little Compton club, also in Sunset.

A former Maplewood League player, when he lived in this city, Charley switched to the Mercahnts because Compton plays too many Sunday games.

Press Pays Off

A switch in defensive tactics was a major factor in Pioneer Chapter's fourth straight win this week.

Coach Ralph McCrossan said he never saw a team shoot like South Shore Chapter in the first half. "It was one of those nights when they could not miss. They threw up some unbelievable shots, but all went in. Their percentage must have been 85 or 90 per cent."

All this time Pioneer was as cold as the outdoor temperature and Ralph decided something had to be done. The press proved just what the doctor ordered—for Pioneer. It shook up South Shore, forced the team into misplays and before SS knew what happened, Pioneer was even after being 14 points down.

Different Second Half

The second half was just the opposite of the first — Pioneer was hot and South Shore couldn't find the target.

The Fall Riverites, who host South Shore Saturday night at 7 at the Boys Club, haven't been able to schedule home and home games with Norwood, and it appears now that Norwood, which has yet to play a DeMolay game, will bow out of the picture.

All four divisions (Pioneer is in Southeastern) must be ready for state playoffs as of March 6: The top team in each group as of March 5 will automatically qualify for the playoffs. Massachusetts will send two teams to the New Englands, April 1 and 2 in Boston.

Joe Souza, ex-Durfee High tackle, will be a candidate for the varsity football team at American International this year. Out of school for a year after graduating from Durfee, the big lineman entered AIC last September and played with the freshman team.

Joe is hoping to join John Sullivan, another former Hilltopper, on the Springfield squad. John was alternate quarterback and halfback the past two campaigns. Dan Michael, another ex-Durfee gridder, is also a student at AIC.

2-11-66

SMILING ANTICIPATION: These girls have good reason to smile, the brocbure they are reading tells them that girls between 7 and 16 will bave their own facilities in the new Thomas Chew Memorial Club on Bedford Street. Cheryl Reed, Elizabeth Gillespie and Paula Faria (left to right) are eagerly looking forward to swimming in the Olympic-sized pool which will be one of the club's many features. Herald News Pboto

Boys Club Will Provide Facilities for Girls

The Boys Club is going to do something for girls of Fall River.

There has been a hue and cry in the city for years that everything is done for the boys and nothing for the girls.

The new Thomas Chew Memorial Club, now under construction on Bedford St., will help correct the situation.

True, the girls won't have full run of the three-floor brick building on the site of the former Brown School, but they will have their own entrance, lounge, locker and dressing rooms.

The Olympic-sized swimming pool will be the feature attraction for 7 to 16-year-old girls. It will be located near their facilities and the section can be closed off so that the young ladies will have privacy.

The pool will have five lanes and will provide year-round aquatic sports and fun, learn-to-swim and life-saving courses, and development of competitive swimming and diving teams.

Boys Club bad a small pool in the junior building, but the indoor water program had to be abandoned when fire leveled the old structure on Anawan Street in December, 1962.

Since then, juniors and seniors have been crowded in together in the Pocasset Street building, designed to serve 500 boys and men and now bulging at the Joseph Madowsky, grants of $100,000 each from Albert List and Joseph P. Kennedy Founda-

seams with a total membersbip of 1,800.

Loss of the junior building heightened the long felt need for a modern, adequate clubhouse to meet the growing demands of the youth of Fall River.

A gift of the land by M. Sons, and a $100,000 cash settlement of the fire insurance claim on the junior club, launched the club on a capital fund drive for the $900,000 structure, expected to be ready next Thanksgiving.

The sum of $600,000 was sought, but it fell short $125,000 and with the approval of the United Fund, which helps support the club, a follow-up drive is in progress to make up the deficit. To date, $30,000 has been raised.

Memorial units are still available to perpetuate the names of loved ones. There are also Founders' Plaques at $600 and a Benefactors' Roll of Honor for those who subscribe at least $120. All these can be pledged and paid over three or four year periods with deductions spread over four or five tax years.

Schedule

Tonight — 2-11-66

BASKETBALL

Bristol County League

Durfee-Feehan at Bank St Armory, Coyle at Voke, Stang at Attleboro, 8.

Narry League

Somerset at Holy Family, Dighton-Rehoboth at Old Rochester, Westport at Diman, Prevost at Case, 8.

Scholastic

Apponequet at Bristol Aggies, Fairhaven at Taunton, 8.

College

SMTI at New Haven, 8.

* * *

HOCKEY

RI Interscholastic League

Cranston West vs. Mt. Pleasant, Pilgrim vs. Woonsocket, LaSalle vs. Cranston East; RI Auditorium, Providence, 6:30.

* * *

Tomorrow

BASKETBALL

Junior Boys Club

Patriots-Gusses, 9; Shamrocks-Celtics, 10; Friars-Trojans; 11.

Scholastic

Rochester at Nantucket, 8.

College

SMTI at Quinnipiac, 8.

DeMolay League

Pioneer-South Shore, Boys Club, 7.

McLISH to COACH

Former pitcher Cal McLish will coach under manager Gene Mauch with the Philadelphia Phillies this year.

COLLEGE HOCKEY

Northeastern 7, AIC 4.
Vermont 3, New Hampshire 2.
Babson 6, MIT 6.

2-12-66

Diman Coach Looking Ahead to Soccer Season

By FRED R. DOLAN

The season is months away, but Russ Booth is already giving some thought to his soccer squad at Diman High.

When the former Durfee Tech (now SMTI) star athlete took over the coaching reins from Ziggy Ziobro last year, it was something he always wanted.

Was Good Center Half

A center halfback and a good one in his college days, Russ did not fare too well in his freshman season at Diman—his team won only one and tied three in 12 outings—but that didn't discourage him in the least.

"I like soccer because there is a lot of action and it is played in good weather (schoolboy season, that is) but I'll enjoy it a lot more this year if we have a better season," coach Booth declared. And, he believes he will "because we have the makings and besides, there is only one way we can go and that is up."

May Quit Baseball

The big fellow, he stands 6-3½, has been Diman freshman baseball coach nine years, but "if they can find someone else to take the team, I'm going to give up that sport and concentrate fully on soccer," he stated.

Now in his 10th year as a Diman teacher, Russ got hack into the sports picture in an active role with FR Teachers in their recent Durfee Boosters' Scholarship game with Durfee Varsity.

Booth went to the Armory to referee the game, but talked Ernie (Baron) Baroody, Boosters' chairman, into letting him play because the Teachers were short-handed.

Might Need Surgery

Russ has been bothered by a knee injury suffered March 6, 1964 (he had no trouble recalling the date) in a game between Diman Faculty and Varsity teams. The knee did not bother him in his latest outing, but he says he still might have to undergo surgery to correct the condition.

Booth has been working out two or three afternoons a week at the Boys Club and was in good shape for the Armory tussle, even at 44 years of age. At the club, he plays "three on three" with a group that includes Charley Frascatore, Jim Holleran and Joe Arruda.

* * *

Short Stuff

Russ Booth has two sons following in his athletic footsteps. Russ Jr., 6-1 and 170 pounds, is playing with St. Josephs in the CYO Intermediate Basketball League, and Jim is with the parish team in the Sam Priestly Junior League.

Young Russ, a junior at Durfee, was on the Topper football squad last year. A hand fracture mended too late to allow him to go out for Durfee basketball this season.

RUSS BOOTH

Daughter Plays

Another Booth playing basketball is daughter Susan, a member of the Durfee High Girls' team.

The Diman coach read with interest that Warren Spahn is planning to remain in baseball at 45. "He'd be crazy to quit; he should be good for another 10 years," asserted Russ, who is one year younger than Spahnie.

Ray McDonald, ex-Durfee athlete now teaching at Somerset, who is playing with two basketball teams in different leagues on the same night, almost didn't make both games this week.

No Stopping Him

Ray plays with Warriors in Somerset League and Hackers in Senior House at the Boys Club, At Somerset, he and Bob Durfee collided and Mack suffered a gash in the mouth that bled profusely, but that didn't stop him from continuing his "iron-man" stint. It didn't hurt his eye either — he got 20 for the Hackers that night.

Bob Farias had 22 and Ron Knowe 18 in leading Paul Bogan's Westfield College squad to an 81-75 triumph over Fitchburg this week. In an 86-72 loss to Salem, Farias fouled out just before the half after dunking 10 points. Knowe got 17 in this tussle.

To Play in Concord

Linc Hutchinson, Pioneer Chapter advisory board chairman, announced today that the New England DeMolay basketball championship tourney will be held April 1 and 2 at Concord-Carlisle Regional High gym, Concord.

Pioneer, NE champ the past two seasons, will be seeking its fourth straight DeMolay victory tonight at 7 when it hosts South Shore at the Boys Club. The Fall Riverites downed SS in the first meeting last Monday night.

Schedule

Tonight — 2-12-66

BASKETBALL

Scholastic

Rochester at Nantucket, 8.

College

SMTI at Quinnipiac, 8.

DeMolay League

Pioneer-South Shore, Boys Club, 7.

* * *

Tomorrow

BASKETBALL

CYO Intermediate

Santo Christos-St. Louis, St. Marys-Notre Dames, Sacred Hearts-St. Patricks (Somerset), St. Mathieus-St. Jeans; 1.

* * *

HOCKEY

American League

Providence vs. San Francisco, Rhode Island Auditorium, Providence, 7:30.

* * *

SPORTS CARS

Quequechan Sports Car Club average speed rally, Fall River Airport, 1 (registration, 12:30).

* * *

TRAPSHOOT

Bi-State Trapshooting Club competition, Smithfield (RI) Sportsman's Club, 11 a.m.

* * *

BEAGLE TRIAL

Bay State Beagle Club brace trial, club grounds, Berkley, 8:30 a.m.

* * *

Monday

BASKETBALL

Priestly Juniors

Holy Cross-St. Louis, Sacred Hearts-St. Josephs; CYO Hall, 3:45.

CYO Prep League

Holy Cross - St. Stanislaus, 5:45.

Senior House

Untouchables-Hackers, Zips-Shamrocks, Bears - Mannings, Boys Club, 6:45.

CYO Intermediates

St. Anthony Padua - Notre Dame, Sacred Heart-St. Annes, Holy Name-Immaculate Conception; 6:45.

YAM League

USY-Peerless, Harbor Terrace-Hubs; Durfee gym, 6:30.

2-12-66

Boys Club

Intermediate League

Ruggles	G	F	Pts	Renegades	G	F	Pts
Beaulieu	4	0	8	Norton	0	0	14
DeMello	4	0	8	Rooney	0	0	0
J.Foy	4	0	8	Caswell	0	0	0
Blaos	5	0	10	Kroger	0	0	0
Bozinet	0	0	0	Paiva	6	0	12
V.Foy	2	0	4	L.Rooney	5	0	10
Corey	6	0	12	Davis	0	0	0
Donnelly	0	0	0	Piszcz	0	0	0
Totals	25	0	50	Totals	18	0	36

Kingsmen	G	F	Pts	Eagles	G	F	Pts
Pereira	1	0	2	Levesque	2	0	4
Curry	1	0	2	S.Oliveira	0	0	0
Vieira	0	0	0	Silvia	0	0	0
Maurelli	0	0	0	Braga	0	0	0
Kelly	4	3	11	J.Oliveira	0	0	0
Silvia	3	0	6	Jackson	0	0	0
Sbardella	1	0	2	Nassif	1	0	2
				Williams	0	0	0
				Machada	4	2	10
				Gagne	3	0	6
Totals	10	3	23	Totals	10	2	22

Baboons	G	F	Pts	Angles	G	F	Pts
Farias	0	0	0	Torchia	3	0	6
J.Pacheco	0	0	0	Almeida	3	0	6
Branco	0	0	0	Jackson	0	0	0
DeSouza	1	0	2	DeLeon	2	0	4
Gonsalves	0	0	0	Ramos	1	1	3
Serpa	5	1	11	Gregory	0	0	0
M.Andrade	0	0	0	Ouellette	0	0	0
R.Andrade	5	0	10				
J.Amaral	0	0	0				
M.Pacheco	3	0	6				
Totals	14	1	29	Totals	9	1	19

2-14-66

Pioneer Still Unbeaten, Taylor Leads Attack

Pioneer Chapter ran its unbeaten string to four in the State DeMolay Basketball League by defeating South Shore for the second straight time, 69-37 Saturday night at the Boys Club.

Coach Ralph McCrossan's defending New England champions had one of their coldest shooting first halves of the season, but stout defensive play kept them out front, 21-16.

The Fall Riverites warmed up to their task in the last two quarters, however, when they rattled the twines for 48 points, against 21, to leave no doubt of the outcome.

Big gun for the winners was Bob Taylor, who swished 18 points and stood out as board clearer at both ends of the court. His 10 points in the first half kept Pioneer in the ball game.

Ed Goltz, home for the weekend from University of Massachusetts, where he was named to the dean's list, and Russ Walters were game captains.

At the start of the second half, Pioneer went to the fast break with Tom Collins and Taylor controlling the defensive board and passing off to Bruce Norman and John McCrossan.

The result was 10 quick points and when the quarter ended the victors had gathered 27 for a comfortable 48-25 bulge. The summary:

Pioneer	G	F	Pts	South Shore	G	F	Pts
Taylor	9	0	18	Cleaves	0	0	0
Collins	5	2	12	Loffmiller	1	0	2
Petty	4	0	8	Eldridge	0	4	4
McCrossan	3	1	7	Gowey	2	4	8
Norman	4	2	10	Lafort	4	9	17
Goltz	3	0	6	Glass	2	2	6
Walters	1	1	3				
Moss	0	0	0				
Davenport	0	0	0				
Laughren	0	0	0				
Davis	0	2	2				
Sandler	1	1	3				
Souza	0	0	0				
Hutchinson	0	0	0				
Kaufman	0	0	0				
Totals	30	9	69	Totals	9	19	37

2-14-66

Boys Club

Patriots	G	F	Pts	Gusses	G	F	Pts
O'Neil	1	0	2	Dorney	1	0	2
Violette	6	1	13	Pa.Machado	1	0	2
Crofton	4	2	10	Pe.Machado	4	0	8
McMahon	3	4	10	Rowe	1	1	3
Rogers	3	5	11	DeArruda	0	0	0
Mullaly	0	0	0	Dion	0	0	0
Ibbotson	1	1	3	Kelly	0	0	0
				Santerre	0	0	0
				Martin	0	2	2
				Mello	5	0	10
Totals	18	13	49	Totals	12	3	27

Celtics	G	F	Pts	Shamrocks	G	F	Pts
McGarty	3	3	9	Brownell	1	0	2
Terceira	7	4	18	Hamilton	10	3	23
Raposa	0	0	0	Mahoney	0	0	0
Lake	4	0	8	Bridge	0	0	0
Rashed	4	1	9	Crowley	0	0	0
Levesque	0	0	0	Brown	4	2	10
				Sullivan	0	0	0
				Imbriglio	2	0	4
Totals	18	8	44	Totals	17	5	39

Friars	G	F	Pts	Trojans	G	F	Pts
D.Allard	0	0	0	Bourget	7	1	15
E.Allard	3	0	6	Roy	0	0	0
Bundy	0	0	0	Souza	0	0	0
Pestana	0	0	0	Resroslers	0	0	0
Petros	8	3	19	Belanger	0	0	0
Abudia	4	0	8	St.Laurent	5	2	12
Grimsley	0	0	0	Caine	9	1	19
Souza	6	0	12				
Perry	1	0	2				
Totals	22	3	47	Totals	21	4	46

Referees—Therrault, O'Neil, Bourget.

Schedule

Tonight — 2-14-66

BASKETBALL

Senior House

Untouchables-Hackers, Zips-Shamrocks, Bears - Mannings, Boys Club, 6:45.

CYO Intermediates

St. Anthony Padua - Notre Dame, Sacred Heart-St. Annes, Holy Name-Immaculate Conception; 6:45.

YAM League

USY-Peerless, Harbor Terrace-Hubs; Durfee gym, 6:30.

* * *

Tomorrow

BASKETBALL

Priestly Juniors

St. Jeans-St. Michaels, OLOA-St. Josephs, CYO Hall, 3:45.

Wixon School

Hilltoppers - Forty Niners, Celtics-Bullets; 3:30.

Bristol County League

Durfee-Voke, Bank St., Armory; Taunton at Coyle, N. Attleboro at Stang, 8.

Narry League

Old Rochester at Westport, Case at Somerset, Prevost at Diman, Dighton-Rehoboth at Apponequet, 8.

Non-League

Holy Family at Seekonk, Spellman at Attleboro, 8.

Milliken Juniors

PAs-All Americans, 6:30; Club 35-Rovers, 7:30; Wixon gym.

CYO Prep League

Santo Christos - St. Annes, 5:45.

CYO Intermediate

St. Michaels-St. Williams, OLOA-St. Patricks, St. Anthony Desert-St. Bernards; 6:45.

College

SMTI-Western New England, at Bedford 8.

2-17-66

Apponequet, Rochester to Complete Careers in Narry League Friday

By GEORGE DARMODY

Apponequet and Old Rochester will close their Narry Basketball League careers tomorrow night and six other league teams will complete another season of topnotch competition.

Apponequet, which has withdrawn from Narry, effective at the completion of the baseball season, and Old Rochester, which will submit its resignation next month, are both scheduled away from home.

The Lakers are cast in a "spoiler" role at Westport where coach Charley Menard's Villagers can gain a berth in the Eastern Massachusetts Class C (Tech) tournament with a victory, and Old Rochester visits Prevost at the Boys Club.

Other Games

Also listed tomorrow are Holy Family at Dighton-Rehoboth, and Diman-Case at Swansea. Somerset hosts Seekonk in a non-leaguer.

Coach Jack Nobrega's Holy Family team is in search of its 16th straight league and 19th overall triumph against a good Dighton team.

Case will have the advantage of a home court and hopes to complete coach Bob Gordon's first season on a winning note.

* * *

Scholastic Slants

When Holy Family played its final home game against Somerset, athletic director Rev. Justin Quinn presided at half-time ceremonies, which included the introduction of all Parochials' seniors . . . Note to Narry coaches: Steve Lawless and Dennis Kennedy are among the underclassmen on the Blue Wave roster.

* * *

Credit George Wright and Al Nunes, both members of the Southeastern Massachusetts Board of Approved Basketball Officials, with an excellent job in the Old Rochester at Westport contest.

* * *

Charley Bouchard of Westport did an outstanding defensive job on OR's Mike Brito despite the latter's 25 points. Frank Silvia of Westport was the game's offensive star and was hard to stop in the third frame when he dunked 17 points.

* * *

Ron Costa of Prevost had an exceptional night against Diman. The four-year Maple Leaf veteran, shooting only from beyond 15 feet, canned eight for eight from the field in the opening half and finished with 13 for 17 on the night enroute to his 30-point production.

* * *

A pair of Narry jayvee teams reached their goals Tuesday. Somerset clinched at least a tie for the league championship and Apponequet notched its 11th win of the season to establish a school record.

* * *

Oliver Ames clinched the Hockomock League title via a 60-59 decision over Sharon on Paul Anderson's basket in the waning seconds. Sharon, coached by Dud Davenport, a Narry star at Westport, has lost twice this season, both in close games to OA. Both are entered in the Tech tourney.

* * *

Hyde Park of the Boston District League gained its ninth win in 11 games yesterday and a berth in Class B of Eastern Massachusetts (Tech) tournament. HP went over the century mark for the second time this season in topping Roslindale, 105-87, behind Ross Lee's 32 points.

2-15-66

WILL HAVE MORE ROOM IN NEW BOYS CLUB: Overcrowded conditions in the present Boys Club make it difficult to carry on its program, but that won't be the case when the new Thomas Chew Memorial Boys Club on Bedford Street is dedicated, probably next November. Groups like this, supervised by superintendent William D. Hawkins, will have ample space in the new building. There will also be large game rooms for junior and intermediate boys, plus a woodworking shop, arts and craft room, and several classrooms to strengthen a diversified vocational program. The memorial clubhouse wil leost $900,000 and the Boys Club needs $125,000 more to meet the expense.

2-16-66

Senior House Basketball

Untouchables notched their 10th win in 12 games, 90-71 over Hackers to hold first place in the Senior House Basketball League at the Boys Club.

Zips stayed one game off the pace with their ninth win, 74-72 over Shamrocks, and Mannings defeated Bears 70-58.

Stan Kupiec led a well balanced Untouchables attack with 23 points, Bob (Skip) Tallman swished 22, Henry Attar 20, Ron Arruda 15 and Paul Leite 10. Earl Wright had 21 and Mike Bshara 20 for Hackers.

Phil Wetterland canned 26, Willie McDonald 20, Tom Karam and Angelo Stravos 12 each to pace Zips. John Hathaway's 15 markers were tops for Shamrocks. Teammates John Raposa had 14, Terry Lomax 12 and Ed Ferreira 11.

Charley Frascatore dunked a night's high 37 points to pave the way for Mannings, who got 18 points from Jim Holleran and 13 from Norm Folster. John Kershura had 20 and Ken Machado 17 for Bears. The summaries:

Untouchables	G	F	Pts	Hackers	G	F	Pts
H.Attar	9	2	20	Sullivan	3	0	6
Leite	5	0	10	Almeida	2	2	6
Kupiec	10	3	23	Wright	10	1	21
Tallman	11	0	22	Bshara	9	2	20
Arruda	7	1	15	Salvo	4	0	8
				Froman	5	0	10
Totals	42	6	90	Totals	33	5	71

Zips	G	F	Pts	Shamrocks	G	F	Pts
Wetterland	12	2	26	J.Hathaway	7	1	15
McDonald	10	0	20	Ferreira	4	3	11
Stavros	5	2	12	Raposo	5	4	14
Kelly	2	0	4	Hodgson	3	0	6
Karam	6	0	12	Fahey	3	0	6
				G.Hathaway	2	4	8
				Lomax	5	2	12
Totals	35	4	74	Totals	29	14	72

Mannings	G	F	Pts	Bears	G	F	Pts
Holleran	9	0	18	Kershura	8	4	20
Frascatore	18	1	37	Pelletier	3	1	7
Schmoke	0	0	0	Nasiff	2	0	4
Fernandes	0	0	0	Magee	0	0	0
Folster	6	1	13	Morum	4	0	8
Avilla	1	0	2	Arruda	0	0	0
				Machado	8	1	17
				Dussault	1	0	2
Totals	34	2	70	Totals	26	6	58

Referee—Nasiff.

2-16-66

Drive for Boys Club Passes $30,000 Mark

The Boys Club today passed the $30,000 mark in its follow-up drive to raise $125,000 to meet the cost of the new $900,000 Thomas Chew Memorial Cluh on Bedford St.

In announcing the new total of $30,650, Russell C. Ouellette, campaign chairman, said "we are a long way from our goal, but we are confident we will raise the monies needed to construct and equip our modern, adequate clubhouse."

Ouellette said "We know there are hundreds of persons waiting to be contacted," in urging workers in the field to step up their efforts so that a final report could be made before the end of the month.

The chairman said memorial units in the new building are still available, ranging from $1,200 to $15,000, that will make gifts of deep and enduring significance.

"To take part in the creation of these essential Boys Club facilities is to help build a brighter and more secure Fall River," he declared.

A popular memorial is the Founders' Plaque at $600, which stands as a tribute to a loved one or in the subscriber's own name as a tangible expression of concern for the welfare of future citizens.

All who make gifts of $120 or more will have their names placed on the Benefactors' Roll of Honor.

Any gift, Ouellette said, can be pledged over a three-year period through a 12-payment plan which permits completion of subscriptions in a period extending into four tax years.

2-15-66

Seven Teams in Handball

Fourteen players will compete for the title in the 24th annual Bill List Memorial handball doubles tournament at the Boys Club.

Dan Bishop and Caesar Nobrega were winners last year and runnersup were Henry and Joe Noga. All are back except Nobrega. Bishop will be playing with Art Bernard. The Nogas will again form a team.

Also entered are Dave Tavares, Gene Hadala, Bob Nasiff, John Lima, Charley Ouellette, Ed Avilla, Joe Rego, Dick Wiley, Bill Silvia and Ray Boulay.

First round matches, which must be completed by Feb. 28: Bishop-Bernard vs. Tavares-Hadala, Nasiff-Lima vs. the Nogas, and Ouellette-Avilla vs. Rego-Wiley.

Silvia-Boulay drew a bye into the semis, to be played by March 7. The championship final must be held by March 14.

Trophies will be awarded first and second place teams.

Goodman Returning to Red Sox Organization

BOSTON — Former Red Sox star Billy Goodman is returning to the organization as a special scout, it was announced today by Red Sox minor league director Neil Mahoney.

Goodman, who has been managing in the Houston farm system for the past three years, will work on special assignments through the Red Sox six-club minor league system as a batting coach and will begin his new employment in the Red Sox minor league camp in Ocala, Florida, in mid-March.

In a long major league career with the Red Sox, Baltimore, Chicago White Sox and Houston, Billy had a lifetime .300 average, highlighted in 1950 when he won the American League batting title with a .354 average. He finished his active career with Houston in 1962.

Goodman managed Durham in the Houston farm system in 1963 and 1964 and last year directed the Cocoa club in the Florida Rookie League.

Schedule

Tonight — 2-15-66

BASKETBALL

Bristol County League

Durfee at Stang, Coyle at Attleboro, Taunton at Feehan; 8.

Narry League

Apponequet at Westport, Diman at Case, Old Rochester at Prevost, Holy Family at Dighton-Rehoboth; 8.

College

Brown vs. Harvard (Ivy League), 8; Brown Freshmen vs. BC Freshmen, 6; Marvel Gym, Providence.

* * *

HOCKEY

College

Providence vs. West Point, 8; PC Freshmen vs. Cranston East, 6; Rhode Island Auditorium, Providence.

* * *

Tomorrow

BASKETBALL

National Guard

Battery C-Hqs. 211, 9:30; Battery A-Service, 10; Battery B-Group 102, 10:30; Bank St. Armory.

Exhibition

Junior All Stars-Battery A, Central Police gym, 6:30.

College

SMTI,New York Tech, New Bedford, 8.

Brown vs. Dartmouth (Ivy League), 8; Brown Freshmen vs. MIT Freshmen, 6; Marvel Gym, Providence.

NE Catholic Tourney

Bishop Brady High, Concord, N.H. vs. Bishop Stang High, 7:30; Coyle vs. Catholic Memorial, 8:45.

Exhibition

Pioneer-Loyalty Chapter, Riverside, R.I., Boys Club, 7:30.

* * *

YOUTH BOWLING

Greater FR Titles

Qualifying round (three games) in four divisions at Capitol alleys, 9 a.m. to 6 p.m., also all next week.

2-15-66

Pioneer Chapter Hosts RI Team

Pioneer Chapter will play host to the leaders in the Rhode Island DeMolay Basketball League tomorrow night.

Coach Ralph McCrossan's defending New England champs will meet Loyalty Chapter of Riverside at the Boys Club at 7:30 in an exhibition.

Loyalty, which last night whipped Northup, 98-47, is the only unbeaten team in the RI loop with 11 straight wins.

2-15-66

Seventeen Teams Enrolled In Washington Tourney

Seventeen teams have entered the annual George Washington basketball tournament at the Boys Club which starts Monday and continues through Feb. 26.

Director Al Correia, who said nine senior and seven intermediate entries have been accepted, announced that there are still openings in both divisions. New teams and rosters:

Intermediate

Romans — Tom Hallal, Jim Pereira, Mike Bettencourt, Skip Rasmus, Rick Paquette, Dana Ramey, Wally O'Gara, Carl Perreira, Russ Josephs, Brian and Randy Abdallah.

Macs — Paul Machado, John and Gary Considine, Lin Duffy, John Witkowski, Greg Sullivan, Dane Freitas, Vic Auclair, Ray Cyr, Mike Fleming.

Globetrotters — George and Paul Bergeron, Tony Dechaine, Rick Souza, Roland Bouchad, Ted Banks, Mike Ahasey, John Amaral, Jim Micklos, Bob LeForest.

Senior

Dorans — Ed and Walt Bielawa, Walt Szymanski, Joe Macek, Joe Barek, Joe Jennings, Ted Klakuck, Paul Dzialo, Rick Strojny, Jim Caron, Jim Mattos.

Beeman — Wayne Ramey, Brian Abdallah, Vic Paquette, Henry Roy, John Rowe, Steve Gavigan, Bill Knight.

Holland Trotters — Holland Grimsley, Joe Vale, Jim Robins, Ken Santos, Len Pestana, Jim Dion, Ed and Dennis Allard.

2-15-66

Narry League Closes Tonight

By GEORGE DARMODY

The Narry Basketball League concludes its campaign tonight at 8 with most of the attention focused on Westport.

Coach Charley Menard's Villagers, lone remaining Narry team with a shot at qualifying for the Eastern Massachusetts Class C (Tech) tournament, hosts a sound Apponequet team in Westport to highlight the finales.

Champion Holy Family will be looking for an unbeaten record at Dighton-Rehoboth, Old Rochester and coach Dick Norman will be hoping to salvage a share of second place against Prevost at the Boys Club, and Diman meets Case in Swansea.

On the non-league scene, coach Tom Burns' Somerset Raiders complete their season at home against Seekonk.

Apponequet-Westport

Westport, which turned in one of its best games and needed it to get past OR last Tuesday, is not taking coach Joe Kobak's Lakers lightly.

The Villagers relied on Bob Pierce in their first meeting with Apponequet when the Lakers' collapsing defense stopped 6-3 pivot Frank Silvia.

Paul Boudria's playmaking, Jim Connors' shooting accuracy and Charley Bouchard's defense make Westport the favorite tonight. Apponequet will counter with Al Baker—turned in his best performance against the Villagers last time — sharpshooting Curt Rounsevell, Merle McIntire, Andy Trott and the Lakers' field general, Mike Synnott.

Old Rochester-Prevost

The OR Bulldogs, already assured of the best season in the school's history, nipped Prevost 62-60 in the first round, but the Fall Riverites have fallen off their torrid first half pace and will need an excellent effort to upset Old Rochester.

Mike Brito, Don Dorr and Bill Andrews are strong underneath for OR, while Prevost's strength is in Brian Guimond's rebounding Ron Costa's scoring and Roger Arsenaults all around play.

Holy Family-Dighton

Holy Family, with its junior giants Steve Lawless (6-5) and Dennis Kennedy (6-4) in the forecourt seem too strong for D-R, which suffered its only league loss at the hands of HF last season and would like to return the compliment in tonight's finale.

Coach Jack Nobrega's team has already enrolled in the New England Catholic and Tech tournaments and is listed among the favorites in both events.

Dighton, led by Marceline Cabral and Don Backlund of the junior class, needs a win to finish in a fourth place stalemate with Somerset.

Case-Diman

Coach Bob Gordon's Case team just nipped coach Angelo Stavros' Diman club 40-38 in the first round, but the Cardinals are a stronger team at home and again will take the favorite role into the contest.

Bruce Lopes, and junior classmate Gerry Kay with help from senior Mike Travis spearhead the Cardinals offense, while Ed Bednarz, Richie Lemelin and Walt Korzeniowski are the most consistent for the Artisans.

2-14-66

Boys Club

Patriots	G	F	Pts	Gusses	G	F	Pts
O'Neil	1	0	2	Dorney	1	0	2
Violette	6	1	13	Po.Machado	1	0	2
Crotton	4	2	10	Pe.Machado	4	1	8
McMahon	3	4	10	Rowe	1	1	3
Rogers	3	5	11	DeArruda	0	0	0
Mullaly	0	0	0	Olon	0	0	0
Ibbotson	1	1	3	Kelly	0	0	0
				Sanierre	0	0	0
				Martin	0	2	2
				Mello	5	0	10
Totals	18	13	49	Totals	12	4	27

Friars	G	F	Pts	Trojans	G	F	Pts
O.Allard	0	0	0	Bourget	3	0	6
E.Allard	3	0	6	Roy	0	0	0
Bundy	0	0	0	Al Souza	4	3	11
Pestano	0	0	0	St.Laurent	4	0	8
Petras	8	3	19	Belanger	5	2	12
Abdallah	4	0	8	Desrosiers	4	1	9
Grimsley	0	0	0				
Perry	6	0	12				
Souza	1	0	2				
Totals	22	3	47	Tootals	20	6	46

Celtics	G	F	Pts	Shamrocks	G	F	Pts
McGorty	3	3	9	Brownell	1	0	2
Terceira	2	1	5	Hamilton	10	3	23
Raposo	0	1	1	Mahoney	0	0	0
Levesque	5	2	12	Bridge	0	0	0
Rashed	4	1	9	Crowley	0	0	0
Lake	4	0	8	Brown	4	2	10
				Sullivan	0	0	0
				Imbriallo	2	0	4
Totals	18	8	44	Totals	17	5	39

Ruggles	G	F	Pts	Angles	G	F	Pts
Beaulieu	1	0	2	Torchia	5	0	10
DeMello	1	0	2	Almeida	5	1	11
Foy	10	2	22	Jackson	0	0	0
Biggs	0	0	0	Ramos	0	0	0
Bazinet	0	0	0	DeLeon	2	0	4
Foy	0	0	0	Silvia	1	0	2
Corey	2	0	4				
Donnelly	0	0	0				
Totals	14	2	30	Totals	13	1	27

Baboons	G	F	Pts	Kingsmen	G	F	Pts
Forlas	0	0	0	Pereira	0	0	[illegible]
Pacheco	0	0	0	Kelly	6	0	12
Branco	0	0	0	Curry	0	0	[illegible]
DeSouza	3	0	6	Vieira	0	0	[illegible]
Gonsalves	0	0	0	Mauretti	0	0	[illegible]
Serpa	2	1	5	Silvia	0	2	[illegible]
Pacheca	0	0	0	Sbordello	3	0	[illegible]
Andrade	4	1	9				
J.Amaral	0	0	0				
R.Amaral	2	0	4				
Totals	11	2	24	Totals	9	2	20

Eagles	G	F	Pts	Renegades	G	F	Pts
Leveesque	5	0	10	Norton	2	0	[illegible]
Oliveira	0	0	0	Rooney	2	0	[illegible]
Silvia	0	0	0	Caswell	0	0	[illegible]
Braga	2	0	4	Kroaar	2	0	[illegible]
Oliveira	0	0	0	Paiva	4	0	[illegible]
Jackson	0	0	0	Rooney	2	0	[illegible]
Nasiff	4	0	8	Davis	0	0	[illegible]
Williams	0	0	0				
Machado	1	0	2				
Gagne	14	0	28				
Totals	26	0	52	Totals	12	0	2[illegible]

Referees—[illegible] Tourjet, Correia.

Schedule

Tonight — 2-19-66

BASKETBALL

Exhibition

Pioneer-Loyalty Chapter, Riverside, R.I., Boys Club, 7:30.

Junior All Stars-Battery A, Central Police gym, 6:30.

College

SMTI,New York Tech, New Bedford, 8.

Brown vs. Dartmouth (Ivy League), 8; Brown Freshmen vs. MIT Freshmen, 6; Marvel Gym, Providence.

NE Catholic Tourney

Bishop Brady High, Concord, N.H. vs. Bishop Stang High, 7:30; Coyle vs. Catholic Memorial, 8:45.

* * *

YOUTH BOWLING

Greater FR Titles

Qualifying round (three games) in four divisions at Capitol alleys, 9 a.m. to 6 p.m., also all next week.

* * *

Tomorrow

SOCCER

Amateur Cup

Bristol vs. Portuguese Sports of New Bedford, FR Stadium, 2.

Interstate League

Fall River St. Michaels-Lusitana, North Park; Portuguese Sports B-Benfica, South End Field, NB Faialense - Holy Ghost, Brooklawn, NB; Fox Point-Club Recordaeoes, Gano Field, Providence; NB St. Michaels - Portuguese Americans, Brooks Field, NB, 2.

* * *

BASKETBALL

CYO Intermediates

OLOA - St. Williams, St. Anthony Paduas - Santo Christos, St. Louis - St. Marys, St. Michaels (Swansea)-Holy Rosarys, St. Annes-Notre Dame; CYO Hall, 1.

* * *

HOCKEY

American League

Providence vs. Springfield, Rhode Island Auditorium, Providence, 7:30.

* * *

TRAPSHOOT

Bi-State Trapshooting Association competition, Smithfield (RI) Sportsman's Club, 11 a.m.

* * *

Monday

BASKETBALL

Senior House League

Untouchables - Bears, Mannings - Zips, Hackers - Shamrocks; Boys Club, 6:45.

Bay State Tourney

Case - Mansfield, Class B at King Philip, 9; Dighton-Rehoboth - Bourne, Class C at SMTI New Bedford, 6; Apponequet-West Bridgewater, 7:30, and Bristol Aggies - Medway, 9, Class D, at Braintree.

CYO Prep League

St. Josephs - Holy Cross, CYO Hall, 5:45.

New England Catholic

Class B, Holy Family - Don Bosco, 2:30; Class A, Stang or Brady vs. Coyle or Catholic Memorial, 7:30; Lawrence Central High.

College

Providence vs. Loyola (New Orleans), Alumni Hall, Providence, 8:15.

Washington Tourney

Sevens-Playboys, 9 a.m.; Patriots-Paddins, 10; Dropouts-Sharpshooters, 11; Boys Club.

* * *

BOWLING

Greater Fall River Youth championship tournament qualifying round (four divisions), Capitol alleys, 9 a.m. to 5 p.m.

2-15-66

Prevost Plays at Diman Tonight

By GEORGE DARMODY

Narry Basketball League's second representative in the annual Eastern Massachusetts Class C (Tech) tournament will be decided Friday on the loop's final game night.

However, the big game for the two remaining teams with a chance of qualifying for Tech is tonight at 8 when Old Rochester visits Westport.

Win or Else

Coach Dick Norman's OR Bulldogs and coach Charley Menard's Westporters each need two victories for a EMass berth. So tonight's loser will fall by the wayside. In the teams' first meeting at Mattapoisett, Westport pulled out a 47-42 triumph.

Also on tonight's docket, coach Tom Burns' Somerset team completes its Narry campaign against Case at Hanson gym. Prevost will be looking for a sweep of its city series at Diman, and Dighton - Rehoboth goes to Apponequet.

Coach Jack Nobrega's Holy Family team, which has the Narry championship and berths in the New England Catholic and Tech tournaments tucked away, visits Seekonk in search of its 18th straight win of the campaign.

At Full Strength

Westport will be at full strength with Bob Pierce and Jim Connors joining 6-3 Frank Silvia up front and Charley Bouchard and Paul Boudria in the backcourt.

Old Rochester also has its best ready for the battle with Bill Spark and John Younghans at guards, the league's leading scorer Mike Britto in the pivot and Bill Andrews and Don Dorr at forwards.

Coach Bob Gordon's Case team, George Lelievre's Dighton-Rehoboth squad and Ray Carvalho's Prevost quintet will be looking for a sweep of their season series with tonight's opponents.

Case, a four-point victor over Somerset the last time out, is pitted against a much improved Raiders squad, sparked by Dan Costa, Pete Bogle and Bob Douglas. Gerry Kay and Mike Travis hold the Cardinals hopes for victory.

Prevost vs. Diman

Prevost will be trying to halt a seven-game league losing streak and will find coach Angelo Stavros' Diman combine has come a long way since they first met at the Boys Club.

The Leafs will open with Ron Costa, Roger Arsenault and Brian Guimond among the starters. Diman, going with mostly underclassmen, will have Ed Bednarz in the pivot, Walt Korzeniowski and senior Richie Lemelin at forwards and Ed Desnoyer at one of the guard slots.

The D-R Falcons just squeezed by Apponequet in the opening round and coach Joe Kobak's Lakers are stronger on their home hardwood, which should make for an interesting contest.

Guard Don Backlund and center Marceline Cahral are the Falcons underclasmen, while Merle McIntire of the Lakers is a sophomore. It will be the teams' last league meeting in basketball.

Narry concludes its season Friday with Diman at Case, Old Rochester at Prevost, Apponequet at Westport and Holy Family at Dighton-Rehoboth. Somerset hosts Seekonk at Hanson Memorial gym in a non-leaguer, which also draws the curtain on the Raiders hoop campaign.

OVER

Coyle, Stang in Catholic Tour

2-19-66

Westport in Tech, Diman Upsets Case

By GEORGE DARMODY

Westport High qualified for the Eastern Massachusetts Class C (Tech) tournament, Holy Family finished unbeaten, Diman staged the upset of the season and Old Rochester won in Narry Basketball League finales last night.

Coach Charley Menard's Westport team became the second Narry entry in Tech via a 66-55 victory over Apponequet on the winners' hardwood and Holy Family rolled to a 57-39 triumph at Dighton-Rehoboth.

Prevost Nipped

Ed Bednarz' basket with seven seconds remaining gave Diman a 53-52 decision over Case in Swansea and Old Rochester survived a Prevost rally for a 60-54 win at the Boys Club.

Foul line accuracy was the key to coach Angelo Stavros' winning formula for Diman. The Fall Riverites converted 23 of 25, including 20 straight before missing. The Artisans had a 23-8 edge at the line and Case led from the floor, 44-30.

The homesters were in front by two, 16-14 at the first stop, but Diman gained a 16-12 second period advantage to go ahead, 30-28 at intermission.

Case was back in front, 39-38 after three sessions and the lead changed hands frequently in the final canto. Gerry Kay's basket with 15 seconds on the clock gave the Cardinals a 52-51 lead, then Bednarz scored for Diman's victory.

Bednarz High Scorer

Bednarz finished the game's high scorer with 18 points, Richie Lemelin added 17 and Walt Korzeniowski 13 to the Diman offense, while Kay had 16 and Mike Travis 15 for Case.

Westport had to withstand a severe second half challenge by Apponequet, which saw the Lakers narrow a 19-point halftime deficit to six points early in the final frame, before a pair of driving layups by Charley Bouchard broke the game open for the Villagers.

A superb foul shooting exhibition gained Westport its victory as Menard's team converted 24 of 29 attempts, racking up a 15 point cushion at the charity stripe. Apponequet outscored the Villagers, 46-42 from the field.

The homesters caged 10 of their points at the free throw stripe in the opening stanza enroute to an 18-7 spread and appeared to be out of danger when an 18-10 second quarter edge earned Westport a 36-17 lead at intermission.

Comes on Strong

Apponequet came on strong in the third with Curt Rounsevell and Merle McIntire providing the punch. The Lakers tallied the first 11 points, cutting their deficit to 36-28, before a Paul Boudria's steal, basket and foul conversion gave Westport a 39-28 edge with four minutes to go in the frame.

The visitors continued to whittle away at the Westport lead and via a Rounsevell three-pointer at 30 seconds and Mike Synnott charity hit with two seconds on the clock, trailed by only seven, 48-41 going into the final eight minutes.

Synnott opened the fourth frame with a free throw and after a pair of Bob Pierce foul conversions, Andy Trott connected on two from the line to again bring Apponequet within six, 50-44.

Bouchard contributed the key hoops within 30 seconds, both on well executed baseline drives to put Westport ahead 55-44 and the teams played even the rest of the way.

Frank Silvia of Westport led all scorers with 23 points, Boudria chipped in with 13, Pierce and Jim Connors each 12, while Rounsevell finished with 18, Synnott 14, McIntire 13 and Trott 10 for Apponequet.

Mike Brito's school record of 850 career points highlighted the Old Rochester win. Brito led his mates with 23 points eclipsing the previous high of 848 registered by Bill Gerry in 1963-64 season.

Prevost battled the visitors to the wire, however, in one of the Leafs better second half showings. OR led 14-12 at the first stop and 28-21 at halftime, but the Fall Riverites came back with a 17-13 third period edge to cut their deficit to 41-38 at the end of three.

Marc Letendre of Prevost tied the score at 44-44 early in the deciding chapter and after OR built a four point margin, Ron Costa again tied the score at 48-48.

With five minutes remaining, following a Brian Guimond hoop, the teams were deadlocked a 50-50, then OR pulled away with Bill Andrews and Brito providing the spark.

First Half Scare

Andrews turned in his best scoring effort of the campaign, backing Brito with 19 points. Guimond led Prevost with 15, Letendre finished with 13 and Roger Arsenault 10.

Coach Jack Nobrega's Holy Family team survived a first period scare in coasting to their 16th league win and 19th overall.

Dighton-Rehoboth led 13-10 at the first stop, but Holy Family limited D-R to six points in the second quarter for a 24-19 halftime cushion. The Parochials had a 17-6 edge in the third chapter and 16-14 margin in the final canto.

Steve Lawless led HF with 20 points, Richie Jalbert caged 13, Dennis Kennedy and Jim Carr each 10, while Don Backlund's 13 points was tops for the Falcons.

Jayvee League

Holy Family posted a 54-37 win over D-R in the Jayvee League to finish tied for first place with Somerset each with 14-2 records.

Andy Marcoux's 13 points spearheaded Rochester to a 47-33 win at Prevost, Case defeated Diman, 40-22 and Westport, behind Roger Fontaine's 17 points, downed Apponequet, 59-46. The summaires:

Westport	G	F	Pts
Pierce	2	8	12
Connors	5	2	12
Branco	0	0	0
F.Silvia	8	7	23
Boudria	3	7	13
Bouchard	3	0	6
Totals	21	24	66

Referees—Stewart.

Apponequet	G	F	Pts
Baker	0	0	0
Rounsevell	8	2	18
McIntire	5	3	13
Moorse	0	0	0
Troll	4	2	10
Synnott	6	2	14
Henderson	0	0	0
Ashley	0	0	0
Savery	0	0	0
Totals	23	9	55

Referees—Manning.

Diman	G	F	Pts
Bednarz	6	6	18
Korzeniowski	4	5	13
Lemelin	4	9	17
Gagnon	1	0	2
Desnoyer	0	3	3
Totals	15	23	53

Referees—Hubbard.

Case	G	F	Pts
Kay	7	2	16
Dillingham	2	1	5
Travis	7	1	15
Ferguson	0	0	0
Furtado	3	2	8
Reed	2	2	6
Abbruzzi	1	0	2
Kirkman	0	0	0
Totals	22	8	52

Referees—Grablec.

Old Rochester	G	F	Pts
Brito	7	9	23
Dorr	1	2	4
Spark	2	2	6
Dupont	0	0	0
Andrews	8	3	19
Younghans	0	2	2
Lopes	2	2	6
Lafferty	0	0	0
Totals	20	20	60

Referees—Billington.

Prevost	G	F	Pts
Costa	4	0	8
Arsenault	3	4	10
Guimond	6	3	15
Letendre	5	3	13
Santos	3	2	8
O.Choulnard	0	0	0
Proulx	0	0	0
G.Choulnard	0	0	0
Totals	21	12	54

Referees—Sullivan.

Holy Family	G	F	Pts
Lawless	6	8	20
Jalbert	6	1	13
Harris	0	0	0
Kennedy	5	0	10
Carr	5	0	10
Poriseau	0	0	0
Harrington	1	0	2
Finnerty	0	0	0
Mulroy	0	0	0
Sylvia	1	0	2
Totals	24	9	57

Referees—Cahill, Morgan.

Dighton-Rehoboth	G	F	Pts
Manning	1	0	2
Davis	4	0	8
Swindells	0	0	0
Cabral	2	3	7
Backlund	6	1	13
Allen	0	0	0
Hoxor	1	0	2
Fox	0	0	0
Horrocks	1	4	6
Gendreau	0	1	1
Totals	15	9	39

2-14-66

Big Test Tonight for Pioneer Team

By FRED R. DOLAN

Pioneer Chapter of this city will get a line on what Rhode Island DeMolay has to offer in basketball this season when Loyalty Chapter visits the Boys Club tonight for a 7:30 engagement.

Loyalty Undefeated

Rhode Island annually sends two teams to the New England tourney, won the past two years by the Fall Riverites. Loyalty at the moment is setting a torrid pace in the Little Rhody loop with 11 victories in as many outings.

Coach Ralph McCrossan of Pioneer welcomes the non-league tilt both for much-needed action for his unbeaten proteges, and for scouting purposes.

Pioneer is boping to qualify for the New Englands this year and if it does there is a good cbance it will tackle one of the RI entries.

Play Quincy Tuesday

Idle since last Saturday when they defeated South Shore for the second time in posting their fourth straight DeMolay win, Pioneer will return to league action Tuesday night against Quincy at Squantom Elementary School gym at 7:30.

* * *

Short Stuff

Pioneer players won praise from coach Ralph Marshall of Soutb Shore Chapter. At the game here last week, he told Mrs. Sophia McCrossan, wife of the FR coach, that Pioneer "displayed the best sportsmanship of any team I've ever seen."

Marshall added that "Fall River apparently likes to do things right," in stating he was "impressed with Pioneer hospitality."

Linc Hutchinson, Pioneer advisor and No. 1 fan, attended the Loyalty-Northup game in Providence Thursday night and made arrangements for Loyalty to come here tonight.

Simpson Gaining Strength

Fred Simpson can't play but he'll be in the stands tonigbt rooting for Pioneer. Forced to the sidelines by an operation and complications which followed, Fred is just back from a two week cruise with his parents. He did a lot of swimming aboard ship and declares he is rapidly regaining his strength.

Pioneer followers are watching with interest the progress of Hank Brown of Lowell Tech, who is one of the top small college rebounders in the country, an LT teammate is Don Hadfield, ex-Case High, who helped steer the Cardinals to the Narry hoop title in 1962-63. Don scored 119 points in 16 games that season.

Ex-Chelmsford Star

Brown, former Chelmsford High star, was with Lowell Chapter when it won the NE DeMolay title in 1963 and he was also with Lowell the following year when Pioneer captured its first New England crown, defeating Lowell in the process.

This year's NE tourney will be held April 1 and 2 at Concord-Carlisle Regional High gym in Concord.

Not too many basketball fans know it, but Ralph McCrossan first coached Pioneer teams in 1938-39 when he was both player and coach.

Well-Stocked Library

Ralph, who probably has the best-stocked basketball library in the area, also played with Hillsides when they captured the title in a 12-team league at the YMCA. The late Jim Tattersall was Hillsides' coach at one time.

McCrossan, whose love of basketball has paid big dividends for Pioneer Chapter, doesn't forget much that has happened to him in basketball. He vividly recalls one DeMolay game when he picked up four personal fouls in the first quarter. He remembers the referee — Norm Mullen, now executive director of the Boys Club.

First in 10

Celtics are on the move in Somerset Basketball League. After dropping nine straight, they broke their victory drought in their second start of second half play.

First half champion Royals are leading with a 2-0 record in the second round.

2-19-66

Washington Tourney Starts on Monday

The annual George Washington basketball tournament will get underway at the Boys Club, Monday morning with three games.

Sevens and Playboys clash in the Intermediate Division opener at 9.

Two Senior Division tussles will bring together Patriots and Paddins at 10 and Dropouts vs. Sharpshooters at 12.

Three tussles are also booked Tuesday, Washington's Birthday. Intermediate games are Macs vs. Romans at 9 and Globetrotters vs. Warriors at 10. The third contest matches Senior Beeman and Dorans at 11.

Quarter-finals will continue Wednesday, Friars and Hicks of Intermediate colliding at 9:30 a.m. and Lanes and Animals meeting in a Senior engagement at 10:30.

Semi-finals will be staged Thursday and Friday and finals next Saturday, Intermediate at 9:30 a.m., and senior at 10:30.

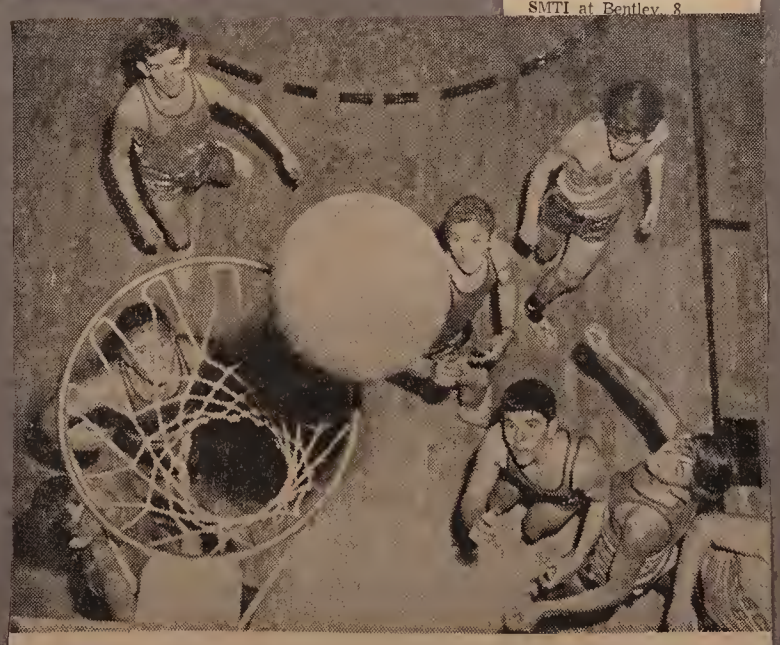

A REGULATION GYMNASIUM, 88 feet by 100 feet, complete with folding bleachers for 1,000 spectators, will be one of the features of the new Thomas Chew Memorial Boys Club now going up on Bedford St., between 18th and Quarry Sts. Members are shown playing on the small basketball court in the Pocasset St. building, home of Durfee High teams for many years, and now the site of Prevost High home tussles. The new gym will be equipped for a well-rounded program of basketball, physical fitness and body building. Many memorial units are still available in the new clubhouse to perpetuate memories that will have a real meaning to grateful generations to come. A Benefactors' Roll of Honor will be for all who give at least $120. Tha Boys Club is now conducting a drive to raise an additional $125,000, with United Fund approval, to meet the costs of the $900,000 building. 2-21-66

Schedule

Tonight – 2-21-66

BASKETBALL

Senior House League

Untouchables - Bears, Manings - Zips, Hackers - Shamrocks; Boys Club, 6:45.

Bay State Tourney

Case - Mansfield, Class B at King Philip, 9; Dighton-Rehoboth - Bourne, Class C at SMTI New Bedford, 6; Apponequet-West Bridgewater, 7:30, and Bristol Aggies - Medway, 9, Class D, at Braintree.

New England Catholic

Class B, Holy Family - Don Bosco, 2:30; Class A, Stang or Brady vs. Coyle or Catholic Memorial, 7:30; Lawrence Central High.

College

Providence vs. Loyola (New Orleans), Alumni Hall, Providence, 8:15.

* * *

BOWLING

Greater Fall River Youth championship tournament qualifying round (four divisions), Capitol alleys, 9 a.m. to 5 p.m.

* * *

Tomorrow

BASKETBALL

Scholastic

Durfee at New Bedford, Stang at Dartmouth, 8.

CYO Intermediate

St. Michaels-St. Michaels (OG), St. Mary's-St. Patricks (S), Holy Name-Holy Rosary, 1; Holy Cross-St. Mathieu, Notre Dame-Santo Christo, St. Anthony Desert-St. Jean, 6:45.

CYO Prep

St. Michaels-St. Louis, 5:45.

DeMolay League

Pioneer-Quincy Squantum Elementary School, 7:30.

NE Catholic Tourney

Finals—Class C, 2:30; Class B, 3:45; Class A, 8; Lawrence Catholic gym.

Washington Tourney

Macs-Romans, 9; Globetrotters-Warriors, 10; Beeman-Dorans, 11; Boys Club.

Junior Church

St. Marks-First Congregational, Somerset High; Christian Congregational No. 2, Brown School, Swansea, 7.

SE Mass Girls Tourney

Rockland-Dennis, Yarmouth, 2:30; Scituate-Provincetown, 4; Dartmouth-Stoughton, 7; Hanover-Williams, Abington High gym.

* * *

Wednesday

BASKETBALL

Washington Tourney

Friars-Nicks, 9:30, Lanes-Animals, 10:30; Boys Club.

CYO Prep League

St. Marys-St. Louis, 5:45.

CYO Intermediates

St. Patricks (S)-St. Anthony Padua, Sacred Heart-St. Louis, OLOH-St. Michaels (OG); 6:45.

SE Mass Girls Tourney

Cohasset-Case, 2:30; Middleboro-Sacred Heart (FR), 4; Braintree-Plymouth Carver, 7; Whitman Hanson-Taunton, 8:30; Abington High.

Bay State Tourney

Malden-Newman Prep, 7:30; Chelsea-BC High, 9; St. Dominic Savio gym; Brockton-Keith Academy, Babson Institute, 9; Williams-North Attleboro, Whitman-Hanson gym, 9.

College

SMTI at Bentley, 8.

2-21-66

Pioneer Chapter Suffers First Basketball Defeat

Pioneer Chapter of this city suffered its first loss of the season, Saturday in bowing to Loyalty Chapter, RI DeMolay League pacesetter, 82-62 in an exhibition basketball game at the Boys Club.

Coach Ralph McCrossan's hoopsters, who had won five straight, go after their fifth straight victory in the Southeastern Division of the State DeMolay League tomorrow night against Quincy at Squantum Elementary School gym.

Walter Gibson, URI sophomore who was chosen to the All-New England tourney team last season, swished 43 points to lead undefeated Loyalty to its 12th triumph. McCrossan said the Rhode Islander is the finest shooter Pioneer has come up against in man years.

Loyalty was up by only thre points at the end of the firs period, but went to the fas break in the second quarter fo a 25-17 spread at halftime. Th visitors outscored the Fal Riverites 23-20 and 17-11 in th next two cantos.

Brad Petty led the loser with 26 points and Jack Mc Crossan contributed 18. Mc Crossan and Bruce Norman were Pioneer game captains. The summary:

Loyalty	G	F	Pts
Bucci	6	0	12
Ide	1	1	3
Bushnell	3	1	7
Whittaker	0	0	0
Nye	0	0	0
Underwood	0	0	0
Charest	7	0	14
Burkhardt	1	1	3
Gibson	17	9	43
Case	0	0	0
Totals	35	12	82

Pioneer	G	F	Pts
Collins	4	0	[illegible]
Taylor	4	0	[illegible]
Petty	10	6	2[illegible]
Walters	0	0	[illegible]
McCrossan	7	4	1[illegible]
Norman	0	0	[illegible]
Moss	1	0	[illegible]
Davenoort	0	0	[illegible]
Andrew	0	0	[illegible]
Davis	0	0	[illegible]
Totals	26	10	6[illegible]

Referees—Reilly, McConn.

2-23-66

Washington Hoop Tourney

Dorans advanced to the semi-finals of the senior division George Washington basketball tournament yesterday by defeating Beemans, 46-45, behind Jim Caron's 27 points at the Boys Club.

Two intermediate division contests were staged yesterday, Warriors topping Globetrotters 37-33, and Macs downing Romans, 53-23. Both advanced to the semi-finals.

Larry Rice caged 14 and Joe Ferreira 13 points for the Warriors, but game honors went to George Bergeron of the losers with 17 points. John Stitkowski's 18 markers led Macs.

Patriots made the semis Monday with a 61-53 triumph over Paddins in the Senior event and Sharpshooters eliminated Dropouts, 74-39 and Sevens topped Playboys, 59-20 in the Intermediate openers. Yesterday's summaries:

Warriors	G	F	Pts
Perry	0	0	0
Medeiros	2	0	4
Benevides	2	0	4
Ferreira	5	3	13
Furtado	0	0	0
Pacheco	1	0	2
Eddy	0	0	0
Rice	7	0	14
Totals	17	3	37

Referees—Therrault, Dorney.

Globetrotters	G	F	Pts
Bergeron	8	1	17
Deshaine	0	0	0
R.Souza	6	0	12
Bouchard	0	0	0
Banks	0	0	0
Ahasey	0	0	0
Amaral	0	0	0
Micklos	0	0	0
M.Souza	2	0	4
Totals	16	1	33

Macs	G	F	Pts
J.Considine	2	1	5
Duffy	2	0	4
Stitkowski	9	0	18
Sullivan	5	2	12
Freitas	0	0	0
Auclair	3	0	6
G.Considine	0	0	0
Norton	0	0	0
Piava	4	0	8
Totals	25	3	53

Referees—Moran, Billington.

Romans	G	F	Pts
Hallal	1	0	2
Araga	4	0	8
Bettencourt	1	0	2
Sabra	1	1	3
Paquette	0	0	0
Ramey	0	0	0
Oliveira	1	0	2
Perreira	1	0	2
Jasenn	0	0	0
Abdallah	2	2	6
Totals	10	3	23

Dorans	G	F	Pts
Bielawa	3	1	7
Szymanski	4	0	8
Macek	0	0	0
Barret	1	2	4
Jenning	0	0	0
Maduck	0	0	0
Ortalo	0	0	0
Stroiny	0	0	0
Caron	10	7	27
Mattas	0	0	0
Totals	18	10	46

Referees—Moran, Billington.

Beemen	G	F	Pts
Ramey	1	0	2
Abdallah	5	0	10
Paquette	5	0	10
Gavigan	0	0	0
Knight	0	0	0
Simpson	4	2	10
Jackson	6	1	13
Totals	21	3	45

2-23-66

Boys Club Will Observe 76th Birthday

The 76th birthday of the Fall River Boy's Club will be celebrated Saturday, Marcb 5, with an anniversary party in the Technical High School Auditorium at 1 p.m.

The afternoon will feature movies and live entertainment. Door prizes will be awarded, followed by refreshments in tha school cafeteria.

Junior Division Chairman William D. Hawkins announced that all Junior Division members can obtain free tickets by going to the headquarters between 9 a.m. and 4 p.m. and 6:30 and 9 p.m.

Schedule

Tonight – 2-23-66

BASKETBALL

CYO Intermediates

St. Patricks (S)-St. Anthony Padua, Sacred Heart-St. Louis, OLOH-St. Michaels (OG); 6:45.

SE Mass Girls Tourney

Cohasset-Case, 2:30; Middleboro-Sacred Heart (FR), 4; Braintree-Plymouth Carver, 7; Whitman Hanson-Taunton, 8:30; Abington High.

Bay State Tourney

Malden-Newman Prep, 7:30; Chelsea-BC Higb, 9; St. Dominic Savio gym; Brockton-Keith Academy, Babson Institute, 9; Williams-North Attleboro, Whitman-Hanson gym, 9.

College

SMTI at Bentley, 8.

* * *

Tomorrow

BASKETBALL

Washington Tourney

Semi - final: Intermediate, 9:30; Senior, 10:30; Boys Club.

PAL Seniors

Packers-Lions, Giants-Rams; Central Police gym, 6:30.

National Guard

Battery B-Service, 6:30; Hqs. 211-Battery A, 7; Group 102-Battery C, 7:30; Bank St. Armory.

CYO Prep League

Santo Christos-St. Stanislaus, 5:45.

CYO Intermediate

Sacred Hearts- Notre Dame, St. Annes-Santo Christos, St. Josephs-St. Patricks; 6:45.

BOYS CLUB MEMBERS DEVELOP SKILLS: When the Thomas Chew Memorial Boys Club opens its doors on Bedford St., probably next Thanksgiving, members will find spacious classrooms for such subjects as typewriting, which had to be dropped when the fire which razed the junior building damaged the typewriters. Boys Club ran $125,000 short of the $900,000 goal in its once-in-a-lifetime fund-raising campaign and is now striving to make up the deficit with pledges and gifts from public-minded citizens, and approval of the United Fund, which helps support the club. Many former members will have their names inscribed on the Benefactors' Roll of Honor which is for all who pledge gifts of at least $120.

Boosters Club Scholarship Fund Gets Annual Boost

By FRED R. DOLAN

Durfee Boosters Club Scholarship Fund got a boost today when Al (Bud) Pierce made his annual contribution.

Each year, Pierce presents a check for $100 to Boosters for a memorial grant in the name of an old friend, Bill Canning, first president of the Boosters Club.

In acknowledging receipt of the gift, president Lillian Darmody said Boosters "are grateful to persons like Mr. Pierce, whose generosity and kindness make our task of raising monies so much lighter."

Seeking 1,000 Members

Boosters each year award scholarships to boy and girl senior athletes at Durfee High to help them further their education in schools of higher learning.

At the moment, Boosters are striving to enroll 1,000 members at $1 each, to replenish their treasury and make it possible to continue their scholarship program.

Mrs. Darmody expressed her thanks to all who have cooperated by mailing $1 for membership cards to P.O. Box 2162.

* * *

Short Stuff

Here are some schoolboy sports dates to remember:

Track — April 30, St. John's meet, Danvers; May 14, Belmont Relays; May 28, State class meet (A and B); White Stadium, 12:30 p.m.; 30, Classes C-D-E, 12:30; June 4, State meet, White Stadium, 12:30; June 11, New England meet, Keene, N. H., 12:30.

Golf — May 23, area individual qualifying rounds; June 6, finals, state individual championship, Saddle Hill Country Club, Hopkinton; June 13, State team championship.

Another Sharpshooter

Pioneer Chapter got a good idea what Rhode Island De-Molay basketball has to offer last week when Loyalty of Riverside came here for an exhibition and trimmed the Fall Riverites.

With the unbeaten Little Rhody club was Walt Gibson, sophomore at University of Rhode Island, who dunked 43 points in what Pioneer coach Ralph McCrossan said was an amazing shooting performance.

The FR team had hoped to get a look at another RI sharpshooter tomorrow night, but Pawtucket called off its game with Pioneer at the Boys Club. In a 90-72 victory over Wakefield Chapter, Jack Waycott swished 67 points for more than half of Pawtucket's points. Waycott connected for 31 field goals and converted five free throws.

Brown Sinks 35

Don Hadfield of Swansea contributed six points in a losing cause as Lowell Tech bowed to Newark Rutgers, 100-95. Hank Brown, former Lowell DeMolay star, sank 34 points.

Newport Sunset Baseball League lineup will be pretty much the same this year except for Cruiser Destroyer Force which is not planning to be back. Aboard will be champion Paddock, runnerup Island Merchants, Fall River, Little Compton and Aquidneck.

Ray Medeiros, Henry Lord coach, and Jack Furtado, of Somerset, former Durfee College mentor, play with Island Merchants.

In Good Spot

If time permits, Rev. Norman Lord, C.S.Sp., of this city, will be on the spot to watch major league baseball this summer.

The Holy Ghost missionary is now serving St. Catherine's Church in Riverside, Calif., which is 40 miles from Palm Springs where the California Angels are training, and less than that from Anaheim Park, where the Angels will play their home games.

"We're well located in relation to LA, but finding time to get to the ball parks is another question," Fr. Lord writes. "But, little by little, we should see them."

Tunney Parishioner

One of Father Lord's parishioners is Cong. John Tunney, son of former heavyweight boxing champion Gene Tunney. Fred MacMurray, movie actor, has a ranch a few miles away and Johnny Longden, the jockey, also has one nearby. The only "celebrity" Fr. Lord has seen is Johnny Berardino, ex-St. Louis third sacker, now a television star.

Father Lord is busily engaged at the moment learning the sign language. He is teaching religion to children from a state school. "The kids are highly amused at my attempts, but help me all they can," the missioner said.

Abel in Hospital

Abel Marceline, CYO coordinator, is a patient at St. Anne's Hospital, but keeps in close touch with basketball activities at CYO Hall on Anawan St. His many friends and associates wish him a speedy recovery.

Schedule

Tonight – 2-25-66

BASKETBALL

College

SMIT at Bridgewater, 8.

Washington Tourney

Warriors-Nicks, intermediate, 9:30; Dorans-Animals, senior, 10:30; Boys Club.

* * *

HOCKEY

American League

Providence vs. Hershey, Rhode Island Auditorium, Providence, 8:

* * *

Tomorrow

BASKETBALL

College

Providence vs. Holy Cross, Alumni Hall, Providence, 8:15.

National Guard

Battery A-Group 102, 9:30; Service-Hqs. 211, 10; Battery B-Battery C, 10:30; Bank St. Armory.

CYO Intermediates

St. Josephs-St. Williams, OLOA-Holy Rosarys, Holy Names-St. Michaels; CYO Hall, 6:45.

* * *

HOCKEY

College

Brown vs. Princeton, 8; freshman game, 4; Meehan Auditorium, Providence.

Interscholastic Playoffs

Mt. St. Charles vs. Warwick, 7; Burrillville vs. East Providence, 8:30; Rhode Island Auditorium, Providence.

* * *

BOWLING

Greater FR Youth Titles

Final day of qualifying round (four divisions), Capitol alleys, 9 a .m. to 5 p. m.

2-24-66

Senior House Basketball

Charley Frascatore and Phil Wetterland hooked up in the best individual scoring duel of the Senior House Basketball League season, but it was a Bill Golden basket with one second to play that earned Mannings a 78-77 victory over Zips at the Boys Club.

Untouchables blistered the net for 32 points in the final period to maintain first place winning 81-65 over Bears, and Terry Lomax caged 35 points to guide Shamrocks to an 87-70 win over Hackers.

Frascatore finished with a night's high 40 points, one more than Wetterland of the Zips, who scored a two-pointer with four seconds left to give his team a 77-76 lead. Golden's driving layup, just beat the game ending buzzer.

Norm Folster backed Frascatore with 14, while Jack McCann had 25 and Willie McDonald 10 for the losers. Bob Tallman, Henry Attar and Stan Kupiec caged 16 each for the front-runners and teammates All Attar and Paul Leite had 15 and 14, respectively. John Kershura had 19, Bob Marum 17 and Ron Pelletier 11 for the Bears.

Gary Hathaway backed Lomax with 16 points, Ed Ferreira had 14 and John Hathaway 12, while Mike Bshara swished 22 to lead the Hackers, Ray McDonald had 17 and Jim (Bad News) Sullivan 15. The summaries:

Untouchables	G	F	Pts	Bears	G	F	Pts
H.Attar	6	4	16	Kershura	8	3	19
Leite	7	0	14	Pelletier	5	1	11
Kupiec	6	4	16	Magee	3	0	6
Tallman	8	0	16	Arruda	3	0	6
Arruda	2	0	4	Marum	7	3	17
A.Attar	5	5	15	Dussault	3	0	6
Totals	34	13	81	Totals	29	7	65

* * *

Mannings	G	F	Pts	Zips	G	F	Pts
Holleran	3	1	7	Wetterland	15	9	39
Folster	6	2	14	McCann	8	9	25
Fernandes	2	0	4	O'Brien	1	1	3
Avilla	3	2	8	McDonald	4	2	10
Frascatore	18	4	40	Kelly	0	0	0
Schmoke	0	0	0				
Golden	2	1	5				
Totals	34	10	78	Totals	28	21	77

* * *

Shamrocks	G	F	Pts	Hackers	G	F	Pts
J.Hathaway	6	0	12	Sullivan	7	1	15
G.Hathaway	8	0	16	McDonald	7	3	17
Lomax	16	3	35	Bshara	11	0	22
Ferreira	7	0	14	Forman	4	0	8
Hodgson	3	0	6	Boulay	4	0	8
Fahey	2	0	4				
Totals	42	3	87	Totals	33	4	70

Referees—Medeiros.

Schedule

Tonight – 2-24-66

BASKETBALL

PAL Seniors

Packers-Lions, Giants-Rams; Central Police gym, 6:30.

National Guard

Battery B-Service, 6:30; Hqs. 211-Battery A, 7; Group 102-Battery C, 7:30; Bank St. Armory.

CYO Intermediate

Sacred Hearts- Notre Dame, St. Annes-Santo Christos, St. Josephs-St. Patricks; 6:45.

* * *

HANDBALL

List Tournament

Charley Ouellette-Ed Avilla vs. Joe Rego-Dick Wiley, Boys Club, 6:30.

* * *

Tomorrow

BASKETBALL

CYO Prep League

St. Patricks-St. Annes, Sacred Hearts-Holy Cross, CYO Hall, 5:45.

College

SMIT at Bridgewater, 8.

Washington Tourney

Warriors-Nicks, intermediate, 9:30; Dorans-Animals, senior, 10:30; Boys Club.

* * *

YOUTH BOWLING

Greater FR Bowling

Qualifying round in four divisions (boys and girls 12 and under, and 13 to 16), Capitol alleys, 9 a.m. to 5 p.m. (through Saturday).

* * *

HOCKEY

American League

Providence vs. Hershey, Rhode Island Auditorium, Providence, 8:

2-24-66

Washington Tournament

Animals gained a 59-48 decision over Lanes in senior division and Nicks topped Friars 81-43 in intermediate in George Washington basketball tournament games at the Boys Club.

Both winners advanced to the semi-finals. Animals will meet Dorans and Nicks take on Warriors. Finals in both divisions will be held Saturday, intermediate at 9:30 and senior at 10:30.

Alan Medeiros led a well balanced Animals' offense with 16 points, Jerry Lepage caged 14, Frank Correia 12 and Kirby Akers 10 for the winners, while game honors went to Frank Desmarais of Lanes with 18 points. Ed Franck had 16 and Ray Hague 10 markers.

Five players were in double figures for Nicks, paced by All Herron and Steve Dorney each with 16. Jim Boutin, Mike Fleming and Jim Louis each caged 10. John Pikos led the Friars with 12.

2-24-66

Bill List Tournament Underway Tonight

The 24th annual Bill List handball doubles tournament will swing into action tonight at 5:30 at the Boys Club.

Scheduled to meet in the opening match are Dan Bishop-Art Bernard vs. Dave Tavares-Gene Hadala.

2-25-66

Boys Club Basketball To Start March 28

Boys Club will sponsor its 25th annual basketball tournament, beginning March 28 and closing April 1, director Bob Nasiff announced today.

A high school division, started 12 years ago, will be held in conjunction with the senior tourney. Entry fee is $10 per team and the deadline for entries is Monday, March 21. Applications may be mailed to Nasiff in care of P.O. Box 215.

The competition has attracted teams from New Bedford, Newport, Providence, West Warwick and Narragansett, R.I., in addition to this city.

Last year's winners were Untouchables in senior, and Taunton Boys Club in the high school group, both for the second straight time.

Nasiff said champion and runnerup in each class will receive trophies and a most valuable award will be presented. Team rosters are limited to 12 players, all to have jersies of the same color and with numerals.

Each division will be restricted to eight teams. There is no age limit in senior, but a senior cannot play in the high school division and schoolboys are barred from senior.

Senior games will consist of four eight-minute periods through quarter-finals, changing to 10 minutes in the semis. Managers will be permitted to make roster changes up to game time in the opening round.

All games will be played at the Boys Club. Three will be staged each night, Monday through Thursday, at 7, 8 and 9. Finals on April 1 will be at 7 and 8:15.

Monday

BASKETBALL

Tech Tournament

Stang-Beverly, 7:30; Brookline-Spellman, 9; Boston Garden.

CYO Intermediate

St. Louis-St. Anthony Padua, Sacred Heart-St. Marys; 7.

Senior House

Shamrocks - Mannings, Hackers-Bears, Zips-Untouchables; Boys Club; 6:45.

2-25-66

Macs, Sharpshooters Gain Finals

Macs and Sharpshooters moved into tomorrow's championship finals in their respective divisions of the George Washington Basketball tournament at the Boys Club with victories yesterday.

Macs downed Sevens, 39-30 in Intermediate and Sharpshooters came from behind to nudge Patriots, 47-45 in Senior.

Finals will find Macs opposing Warriors or Nicks, who met today, at 9:30, and Sharpshooters going against Doran or Animals, who were also scheduled today, in the 10:30 Senior playoff.

Eight men got into the scoring column for Macs with Jeff Cummings the only one in double figures with 10. Joe Kelly had 14 and Jim Silva 11 for Sevens, who were on the short end of a 21-6 halftime score and never recovered.

The Sharpshooters-Patriots' game was tied at 45-45 with five seconds remaining when Al Cieto intercepted a Patriots' pass and scored the winning goal.

Russ Winslow led the winners with 16 points and Dane Norman had 11. Patriots, who were out front 28-15 after two periods, were led by Jim Crofton and Mike McMahon with 11 each.

The summaries:

Sharpshooters	G	F	Pts	Patriots	G	F	Pts
Macedo	0	0	0	Crofton	3	5	11
Winslow	5	6	16	McMahon	5	1	11
Norman	4	3	11	Rogers	2	5	9
Cieto	3	2	8	Mullaly	1	0	2
Ferreira	2	4	8	Sunderland	2	0	4
Sullivan	0	0	0	Mello	0	0	0
Umschnieder	0	2	2	Ibbotsen	3	2	8
Dowe	1	0	2	Clinemon	0	0	0
Totals	15	17	47	Totals	16	13	45

Referees—Frascatore, Corvalho.

* * *

Macs	G	F	Pts	Sevens	G	F	Pts
Considine	2	0	4	Kelly	6	2	14
Duffy	0	1	1	Levesque	1	0	2
Witkowski	3	0	6	Mouretti	1	1	3
Sullivan	0	1	1	Silva	3	5	11
Freitas	3	0	6	Romos	0	0	0
Auclair	0	0	0	Vieira	0	0	0
Cyr	3	0	6				
Norton	1	2	4				
Poiva	0	0	0				
Cummings	5	0	10				
Totals	17	5	39	Totals	11	8	30

Referees—Bourget, Therrault.

2-26-66

Prevost to Play At Boys Club

Prevost High athletic director Brother Mark today announced that the Leafs will again play their home basketball games at the Boys Club next season.

The AD, who recently told Narry League officials that he understood the Boys Club would not be available to Prevost next season, said executive director Norm Mullen had notified Prevost that the facilities would again be made available.

Brother Mark expressed appreciation on behalf of the school to Mullen for his consideration of Prevost hoopsters.

Schedule

Tonight – 2-26-66

BASKETBALL

College

Providence vs. Holy Cross, Alumni Hall, Providence, 8:15.

CYO Intermediates

St. Josephs-St. Williams, OLOA-Holy Rosarys, Holy Names-St. Michaels; CYO Hall, 6:45.

* * *

HOCKEY

College

Brown vs. Princeton, 8; Meehan Auditorium,, Providence.

Interscholastic Playoffs

Mt. St. Charles vs. Warwick, 7; Burrillville vs. East Providence, 8:30; Rhode Island Auditorium, Providence.

* * *

Tomorrow

BASKETBALL

CYO Intermediate

Santo Christo-St. Patricks (Somerset), St. Marys-St. Anthony Padua, Holy Rosary-St. Michaels, St. Anthony Desert-Holy Cross; 1.

* * *

HOCKEY

American League

Providence vs. Baltimore, Rhode Island Auditorium, Providence, 7:30.

* * *

TRAPSHOOTING

FR Rod and Gun Club 50-target event, 10 a.m.

Bi-State Trapshooting Association shoot, East Warren Rod and Gun Club, 11 a.m.

* * *

BOWLING

Fall River Area CYO tournament (teams of three boys and three girls), Capitol alleys, 1.

* * *

2-26-66

Washington Tourney

Animals in the Senior Class and Nicks in the Intermediate advanced to the championship finals in their divisions of the annual George Washington basketball tournament yesterday at the Boys Club.

Animals built a 10-point halftime spread and coasted to a 63-44 win over Dorans and Nicks scored 15 points in the first period without a return enroute to their 32-23 decision over Warriors.

Bill Ollila led Animals with 14 points, Alan Medeiros caged 13, Frank Correia and Kirby Akers each 12 for the winners, but game honors went to Ed Bielawa of Dorans with 17 markers.

Al Herren swished eight points to lead Nicks, while Larry Rice of Warriors contributed a game high 12 points.

The summaries:

Animals	G	F	Pts	Dorans	G	F	Pts
K. Akers	6	0	12	Bielawa	8	1	17
P. Akers	1	0	2	Szymanski	2	0	4
Soares	2	0	4	Macek	0	0	0
Ollila	6	2	14	Barrette	0	0	0
LePage	3	0	6	Jennino	0	0	0
Medeiros	6	1	13	Makuck	0	0	0
Correia	6	0	12	Oziala	1	0	2
				Stronly	2	4	8
				Caron	3	1	7
				Mattos	3	0	6
Totals	30	3	63	Totals	19	6	44

* * *

Nicks	G	F	Pts	Warriors	G	F	Pts
Block	3	1	7	Perry	0	0	0
Duclos	0	0	0	Medeiros	0	0	0
Herren	4	0	8	Benevides	3	0	6
Henriques	0	0	0	Furtado	0	0	0
Cabral	2	0	4	Ferreira	2	1	5
Lewis	0	0	0	Pacheca	0	0	0
Fleming	2	3	7	Eddy	0	0	0
Boutin	3	0	6	Rice	6	0	12
Totals	14	4	32	Totals	11	1	23

Referees—Booth, Dorney.

2-26-66

List Handball Semi-Finalists

A pair of teams advanced to the semi-finals in the 24th annual Bill List handball tournament last night at the Boys Club.

Joe Rego and Dick Wiley posted 21-15 and 21-12 victories over Charley Ouellette - Ed Avilla in the opening quarter-final match and will meet Bill Silvia-Ray Boulay, who drew the lone bye in the seven team competition, in the semis.

Dan Bishop and Art Bernard opened with 21-11 and 21-12 triumphs over Dave Tavares and Gene Hadala in the nightcap. The winners will meet the victor of the Bob Nasiff-John Lima vs. Henry Noga-Joe Noga quarter final match.

2-25-66

Club Drive Extended

Boys Club will have another month to raise the $125,000 it needs to meet the cost of the Thomas Chew Memorial Club on Bedford Street.

Russell C. Ouellette, campaign chairman, announced today that the United Fund, which helps support the club, had granted an extension to March 31 in the club's fund-raising drive.

Ouellette said that the amount subscribed to date in the current campaign has reached $40,000, or $85,000 short of the goal.

The next report meeting is scheduled tomorrow morning at 7:45 in the Chamber of Commerce office in City Hall. Coffee and doughnuts will be served.

2-25-66

Nicks, Animals Capture Tournament Crowns

George Washington Basketball Tournament champions are Nicks and Animals.

Nicks captured the Intermediate Division title by nipping Macs, 18-17 and Animals copped Senior Division honors by tripping Sharpshooters, 76-65 in finals at the Boys Club Saturday.

Jim Black of Nicks was the only player in double figures with 10 points in the Intermediate tussle which found his team out front, 12-6 at halftime. Macs had much the better of the second half with an 11-6 edge, but their efforts just fell short.

Animals had five men with 10 or better, Bob Ollila leading with 21. Kirby Akins and Fran Correia each had 15, Alan Medeiros 13 and Jerry Lepage 10. High gun for the game was Tony Ferreira with 22 for Sharpshooters. Teammates Dan Norman and Russ Winslow had 17 and 11, respectively.

Down by three points after one period, Animals roared back for 28 and a 14-point edge in the second stanza to ice the decision.

Director Al Correia presented trophies to the champions following the games. The summaries:

Intermediate

Nicks	G	F	Pts	Macs	G	F	Pts
Block	3	4	10	Considine	2	0	4
J.Sullivan	0	1	1	Witkowski	0	0	0
Duclos	0	0	0	G.Sullivan	0	0	0
Herren	0	1	1	Freitas	0	0	0
Henriques	0	0	0	Auclair	0	0	0
Cabral	0	0	0	Norton	0	0	0
Lewis	0	0	0	Poiva	0	0	0
Flemming	0	0	0	Cyr	2	1	5
Boutin	2	2	6	Cummings	3	0	6
Dorney	0	0	0				
Totals	5	8	18	Totals	7	3	17

* * *

Senior

Animals	G	F	Pts	Sharpshooters	G	F	Pts
K.Akers	6	3	15	Macedo	3	0	6
P.Akers	0	0	0	Winslow	5	1	11
Soares	1	0	2	Norman	7	3	17
Ollila	8	5	21	Cieto	2	1	5
Lepage	4	2	10	Ferreira	8	6	22
Medeiros	6	1	13	Sullivan	0	0	0
Correia	4	7	15	Ashley	0	0	0
				Umschnider	0	0	0
				Dowe	1	2	4
Totals	29	18	76	Totals	26	13	65

Referees—Medeiros, McDonald.

Legion Baseball Salutes Walter Holt

2-25-66

By FRED R. DOLAN

This will be "Walter (Jigger) Holt Year" in Zone Nine American Legion Junior baseball.

The motion to honor the long-time athletic officer of John Foster Stafford Post was passed unanimously at a recent zone meeting in Fairhaven.

Bob Danis of Somerset, who suggested the tribute, praised the Fall River man for his loyalty and devotion to Legion Junior baseball.

"He deserves a tip of the hat for his years of effort in behalf of our program and I think he should be given due recognition while he's still alive."

Was 71 Last Week

Holt, who was 71 last week, has been associated with Stafford Post baseball since 1954, but more than that he has been identified with the national pastime in this city for 43 years.

He has been so prominent in baseball that not many know he was also active in soccer, roller polo and bowling.

Jigger, John Ford and Wilfred Lavallee, both of whom are dead, organized the Maplewood League in 1928, and Holt was a manager until 1938 when the late Sam Lockhart stepped down as president and Jigger replaced him.

The league disbanded after the 1941 season because of World War II and Jigger remembers turning over the balance in the treasury, ($51), to the late Tom Chew, superintendent of the Boys Club.

Ashtons Won Title

His only championship team in Maplewood was the Ashtons, who copped the title in 1936. Some of Jigger's players were Joe (Shorty) McGuill, Oscar Anderson, Johnny Reagan, Goose Goslin, Johnny McTague and the late Ike Nelson and Marty Bernat.

Holt's other teams in Maplewood were Battery A and Goyettes. He also managed clubs in the South End League—his Atlantics captured the 1923 bunting, and City League.

A group of 17 and 18-year-old youths, Atlantics landed the city title in 1923 by defeating St. Josephs of the North End League in a playoff. One of Jigger's prized mementos is the banner awarded the Atlantics for winning the SE crown by the old Fall River News.

Maplewood Reorganized

After the war, Maplewood was reorganized with Lou Moore as president and Holt was to serve two more years as head man before the league passed into oblivion.

Born in Blackburn, Lancashire, England, Jigger came to Fall River in August, 1904. In the first World War he played soccer with an army team and in 1920 was with the Print Works in the former Manufacturers League. An injury forced him to give up the sport.

He was also manager of the National Guard soccer team in the City League for two years.

With Polo Champs

From soccer, Walter switched to roller polo and well recalls the keen competition in the Fall River Amateur League, which played prelims to the professional games at the old Morgan Street Casino.

Jigger started with American Legion and played with the Knights of Columbus before joining Azab Grotto. He was with that team when it won the championship in 1922.

Some of Holt's roller polo teammates were Sam Mark, Joe Isherwood, Vic Roberts, Albert Holland and the late Albert Eccles. Jigger bowls with Holland in the Grotto League, which he joined in 1932. Walt also bowled with Maplewood League for many years.

A retired master sergeant in the Army of the United States and a retired major in the Organized Militia of Massachusetts, Jigger was employed for 10 years at the sewage disposal plant before his retirement in 1961.

Son Team Manager

Assisting him in Legion ball as team manager is one of his sons, Roy. His other son, Kenneth, lives in Somerset. Both are ex-servicemen and holders of the Purple Heart medal.

In addition to giving considerable of his time to Stafford Post team, Walt is active in the Men's Club at St. Luke's Church, where he has been president the past two years. He is a former member of the Park Board.

Jigger likes to reminesce, but always gets back to his current love, Legion Junior baseball. He has to like it to keep on year after year trying to raise the monies needed to defray expenses so that Fall River will have a representative in the national organization.

Scratched and Saved

It takes about $900 a year to support the team and Walt has scrimped, scratched and saved to make ends meet.

Asked to name the best FR Legion team, Jigger thinks it was the team that lost to Springfield in the state playoffs in 1956. With that club were Tommy Arruda and Russ Gibson, both professional players today.

Stafford's best records, according to Jigger, were established during the reigns of Brad McDermott and Ray Billington, each of whom served three years.

In looking back over his long sports career, Jigger commented: "It represented a lot of work that I didn't get paid for, but it was a lot of fun and I'd do it all over again."

PRIZED MEMENTO: Walter (Jigger) Holt, who has served as athletic officer of John Foster Stafford Post, American Legion, since 1954, holds a prized memento of his 43 years in baseball—a banner presented his Atlantics by the old Fall River News for winning the South End League title in 1923. This year's Zone Nine Legion Junior baseball program has been dedicated to Holt. Herald News Photo

Schedule

Tonight-- 2-25-66

BASKETBALL

Tech Tournament

Stang-Beverly, 7:30; Brookline-Spellman, 9; Boston Garden.

CYO Intermediate

St. Louis-St. Anthony Padua, Sacred Heart-St. Marys; 7.

Senior House

Shamrocks - Mannings, Hackers-Bears, Zips-Untouchables; Boys Club; 6:45.

* * *

Tomorrow

BASKETBALL

Tech Tournament

Class C—Westport-Methuen, North Quincy High, 4:30; Sharon-Dartmouth, Plymouth Carver, 7:30.

Class A — Boston Tech-Weymouth, 7:30; Quincy-Lynn English, 9; Boston Garden.

Wixon School

Hilltoppers - Bullets, Forty Niners-Celtics; 3:30.

Priestly Juniors

Holy Cross-OLOA, St. Marys-St. Josephs, CYO Hall, 3:45.

CYO Prep League

St. Marys-St. Josephs, CYO Hall, 5:45.

CYO Intermediate

Notre Dame-St. Patricks (Somerset), Sacred Heart-Santo Christo, St. Josephs-OLOA, CYO Hall, 6:45.

Milliken Juniors

All Americans-Ward Three, 6:30; Lusos-Club 35, 7:30; Wixon gym.

PAL Senior Playoffs

Rams-Giants, Central Police gym, 7:30.

* * *

HOCKEY

College

Providence vs. Boston College, 8; freshman game, 6; Rhode Island Auditorium, Providence.

INTERMEDIATE CHAMPIONS: Nicks won honors in Intermediate Division of the annual George Washington basketball tourney at the Boys Club by defeating Macs in the final. Left to right, front row—Jim Black, Al Herren, John Boutin, Bob Cabral; rear—Greg Dorney (assistant coach), Jerry Sullivan, Jim Lewis, Joe Henriques, Ken Duclos and Ed Terceiro (coach). 3-1-66 Herald News Photo

United Fund Elects Atty. Horvitz; Ryan to Lead Anniversary Drive

3-1-66

Atty. Benjamin Horvitz was elected president of the 1966 United Fund of Greater Fall River, Inc., last night at the annual dinner and awards meeting held at Venus de Milo, and immediately named James E. Ryan to spearhead this year's fund drive.

A total of 426 persons, the largest turnout in history, was on hand to bring down the curtain on the most successful campaign thus far before laying the foundation for a drive it is hoped will prove just as successful this year.

Both Horvitz and Ryan praised the outstanding results obtained by last year's campaign chairman, Dr. Sanford W. Udis, which saw the drive surpass its quota by nearly $8,000, and pledged to strive for even bigger and better things during the 10th year drive in 1966.

Others Chosen

Other officers for the 1966 campaign elected last night were John F. Dator, first vice-president; Edward F. Doolan, second vice-president; Mrs. Benjamin Leavitt, secretary and Ray C. Bigelow, treasurer.

It was announced that 26 Greater Fall River, health, welfare and social service agencies would share in the allocation of $377,921 set aside by the budget committee from the record campaign chest of $425,937 raised in the 1965 campaign.

The campaign committee report was given by Dr. Sanford W. Udis, chairman, and revealed that the overall campaign had netted 101.9 per cent of its quota. A total of $425,-937.13 was raised and the quota had been set at $418,066.

A breakdown of the various special drives which composed the overall campaign showed that the quota was exceeded in the following areas: Education, 121.7; Special Gifts, 104.6; Westport, 104.1; Business, Industry and Finance, 101.3; Assonet, 101.4 and Swansea, 109.9.

A finance committee report by chairman Leonard Sampson revealed that, of the total amount collected, $14,800 had been previously designated, $31,750 allowed for shrinkage (pledges which won't ever come in) and another $12,959 for building costs. This left the total of available funds at $366,-428.13.

Allotments

This total was split into various allotments and the breakdown was announced by budget committee chairman Daciano W. Stone. The agencies and the amount of funds each will receive are as follows:

Boys' Clubs of America, $757; Boys' Club of Fall River, $23,-933; Bristol County Mental Health Clinic, $23,855; C.P. Rehabilitation Center and Services, $30,870 and the District Nursing Association, $18,811.

P.B. Girl Scout Council, $18,-500, Fall River Deaconess Home, $5,115; Family Service Association, $21,614; Greater Fall River Chapter, Retarded Children, $10,805; Greater Fall River Chapter, Red Cross, $60,000.

Greater Fall River Mental Health Association, $1,985; King Philip Community House, $485; M.S.P.C.C., $15,651; Massasoit Council, Boy Scouts. $31,559; National Foundation, Neuromuscular Diseases, $1,000.

National Recreation Association, $200; National Travelers Aid, $200; National Urban League, $200; Ninth Street Day Nursery, $5,982 and the Salvation Army, Fall River Corps, $23,076. Salvation Army, Swansea unit $1,400.

Westport Salvation Army service unity, $1,250; Social Work careers program, $200; United Prison Association, $150; U.S.O., $3,500; Y.M.C.A., $30,000 and Central Service (U.F.), $46,823.

This comes to a total of $377,-921 but agency savings in the form of leftover funds of $4,-664.87 from the District Nursing Association; $5,225 from the Family Service Association and $1,687.15 from the Ninth Street Day Nursery, make up the additional monies and leaves $75.15 available to the Executive Budget Committee.

New Directors

The nominating committee presented the names of the following for the Class of 1969 as members of the board of directors:

Philip S. Brayton, Joseph E. Costa, Dr. Eugene J. Dionne; Irving Greenberg, Judge Beatrice H. Mullaney, Mrs. Edward F. Myles.

John P. Pelletier, Donald H. Ramsbottom, Marianno Rezendes Jr., Daciano W. Stone, Richard B. Wolfson, Richard W. Young.

The nominating committee included Mrs. Joseph W. Merritt, Edward F. Doolan, Manuel C. Hilario, Robert S. Murray, Anthony Perry, Rev. William B. Taylor and William H. Barker, chairman.

Appointments

Appointments for this year's drive announced by the incoming president last night included: Mrs. Joseph W. Merritt, budget chairman; James E. Ryan, campaign chairman; Leonard Sampson, finance chairman; Normand J. LeComte, nominating chairman; Lincoln W. N. Pratt, public relations chairman and Robert J. Nagle, research and planning chairman.

The invocation was given by Rt. Rev. Msgr. Henri A. Hamel, pastor of St. Jean Baptiste Church and the benediction by Rev. Allen Hollis, pastor of the Central Congregational Church.

Head table guests included Lincoln W. N. Pratt, chairman of the public relations committee; Leonard Sampson, chairman of the finance committee; Edward F. Doolan, president of the United Labor Council AFL-CIO and vice-president of the United Fund; Edward I. Pettine, chairman of the campaign audit committee; Msgr. Hamel, co-chairman of the clergy division.

William F. O'Neil, campaign vice-president; Mrs. Edward F. Myles, Swansea chairman; Ray C. Bigelow, United Fund treasurer; James E. Ryan, incoming campaign chairman; Dr. Sanford W. Udis, outgoing campaign chairman.

James E. Bullock, outgoing president; Benjamin Horvitz, 1st vice-president and incoming president; Robert J. Nagle, chairman of the education division; Mrs. Benjamin Leavitt, United Fund secretary, William H. Barker, chairman of the nominating committee.

Rev. Allen Hollis, co-chairman of the clergy division; Harold A. Jewell, Westport chairman; Daniel J. McCarthy, campaign vice-chairman; Daciano W. Stone, chairman, citizens' budget committee and Herve S. Robert, executive director.

Outstanding Citizenship Winners

3-1-66

The Outstanding Citizenship Plaque Award winners for 1966, presented to firms in which at least 75 per cent of the total employes donate, with the number of years in which they have won such an award in parentheses, follow:

Advance Frocks Corp. (6), Ann Dale Products Inc. (5), Artcraft Fxtures Division (7), B.M.C. Durfee Trust Co. (9), Borden & Remington (7).

Boys Club of Fall River (9), John R. Braz & Sons (8), Bristol County Mental Health Clinic, Inc. (9), Bristol Knitting Mills, Inc. (3), Buffinton Florist, Inc. (6).

Building Materials, Inc., (8), Leonard S. Chace & Son (9), Cherry & Webb Co. (9), Children's Home of Fall River (2), Citizens Savings Bank (9).

City of Fall River; City Planning Board, (6), Industrial Commission (4), Coca Cola Bottling Co. (9), F. L. Collins & Sons, Inc. (9), Colonial Wholesale Beverage Corp. (9).

Congdon & Carpenter Co. (9), Crawford Electrical Co. (5), Credit Bureau of Greater Fall River, Inc. (9), John F. Dator—Realtor-Insurance (1), Roy A. Davenport & Son (6).

Deaconness Home (5), Durfee-Buffinton Insurance Agency Inc. (9), Duro Finishing Corp. (6), Duro Textile Printers Inc. (7), Everett Motors Inc. (5).

F. R. Knitting Mills Inc. (9), Fall River Boiler and Welding Co. (1), Fall River Chamber of Commerce (9), Fall River District Postal Employes (9), Fall River Electric Light Co. (9).

Fall River Five Cents Savings Bank (9), Fall River Gas Co. (9), Fall River Glass Co., Inc. (3), Fall River Herald News (9), Fall River Line Pier, Inc. (7).

Fall River Municipal Employees Credit Union (3), Fall River National Bank (9), Fall River Paper and Supply Co. (9), Fall River Peoples Co-operative Bank (9), Fall River Quilting Corp. (4).

Fall River Savings Bank (9), Fall River Schools; Alfred S. Letourneau School (4), B.M.C. Durfee High School (1), Coughlin School (2), Davis School (6), Davol School (3).

Fowler School (2), George B. Stone (2), Harriet T. Healy School (1), Hector L. Belisle School (2), Henry Lord Junior High School (4).

Highland School (1), Hugo A. Dubuque School (1), James M. Aldrich School (3), James Tansey School (6), John J. Doran School (6).

Laurel Lake School (2), Leontine Lincoln School (5), Pine Street School (2), Ralph M. Small (1), Samuel Watson School (2).

School Administration Employes (1), Slade School (4), Spencer Borden School (5), Susan H. Wixon School (4), Westall School (4).

William J. Wiley School (1), William S. Greene School (6), Fall River Tool & Die Co., Inc. (2), Fall River Trust Co. (9), Family Service Association, Inc. (8).

Feitelberg Agency, Inc. (8), Firestone Rubber & Latex Products Co. (9), First Federal Savings & Loan Assoc. (9), Fitton Movers (8), Frito-Lay Inc. (5).

Garment Workers Federal Credit Union (3), Globe Mfg. Co. (9), W. T. Grant Co. (6), Gray Textile Corp. (4) Greater Fall River Chapter, American National Red Cross (9).

Guimond Farms Inc. (8), Hathaway & Davis (8), Henderson Associates, Inc. (2), H. P. Hood & Sons (7), A. G. & W. J. Howland Co., Inc. (9).

Ideal Bias Binding Corp. (5), Ideal Laundry (9), Independent Laundry (5), Insurance Hadley (7), International Ladies Garment Workers Union (7).

ILGWU-Health Center (3), A. J. Kearns Advertising Agency (9), Keynote Broadcasting Inc. (9), King Philip Community House, Inc. (9), Maury Kusinitz Insurance (8).

Lafayette Co-operative Bank (9), A. H. Leeming & Sons Inc. (9), Liberty Loan & Realty Co. (4), Linjay Mfg. Corp. (8), Long & Parent Insurance Agency (3).

Lowenstein Dress Corp. (6), Lyn Sportswear Co., Inc. (9), MAC Loan Plan Inc. (4), Massasoit Council, Boy Scouts of America (9), Massachusetts Society for Prevention of Cruelty to Children (9).

Mathieu Oil Co. (3), Muriel Frocks (9), National Cash Register Co. (8), Newport Finishing Corp. (4), Ninth St. Day Nursery (9).

Norbut Mfg. Co., Inc. (8), O'Neil Fisk Tire Service (7), Paramount Sportswear Corp. (2), Irving W. Peirce & Son Inc. (1), Frank X. Perron, Insurance (7).

Pioneer Finishing Corp. (6), Poirier Buick, Inc. (4), Poirier Rambler (2), Quality Radio Corp. (WSAR) (9), Rondo Dress Outlet (1).

St. Anne's Credit Union (4), Salvo Machinery Co. (4), San-Toro Mfg. Corp. (1), Sears Roebuck & Co. (8), Shelburne Shirt Co., Inc. (5).

John P. Slade & Son Insurance Agency (9), Slade's Ferry Trust Co. (5), Smith Electric Supply Co. (8), R. E. Smith Printing Co., Inc. (9), Somerset Corp. (2).

The Spectator (9), Staff of Salvation Army, Fall River Corps (8), John F. Stafford Insurance Agency (9), Sterling Beverages, Inc. (9), Sterling Pile Fabrics Corp. (4).

Swan Cleansers (5), Swan Finishing Co., Inc. (5), Swansea Construction Co., Inc. (9), Textile Workers Union of America (9), The Short Line, Inc. (1).

Touhey's Pharmacy (9), Troy Co-operative Bank (9), Truesdale Hospital (3), Union Hospital (6), Union Industrial Equipment Corp. (1).

United Cotton Products Co. (1), United Fund of Greater Fall River, Inc. (9), Frank N. Wheelock & Sons (9), White's Restaurant (9), F. W. Woolworth Co. So. Maine St. (9) Young Men's Christian Association (9).

Schedule

Tonight - 3-3-66

HANDBALL

List Tournament

Bill Silvia-Ray Boulay vs. Joe Rego-Dick Wiley, semi-final match, Boys Club, 7.

* * *

BASKETBALL

PAL Playoffs

Rams-Giants, Central Police gym, 7:30.

Milliken Juniors

Rovers - Tennessees, Lusos-Club 35, 6:30; Wixon gym.

* * *

HOCKEY

RI Interscholastic League

Playoff Semi-Finals

Burrillville vs. La Salle, 7; Mt. St. Charles vs. Cranston East, 8:30; Rhode Island Auditorium, Providence.

* * *

Tomorrow

BASKETBALL

Tech Tournament

Class A—Salem - Attleboro, 7:30; Durfee-Boston Latin, 9; Boston Garden.

Class C—Holy Family-Chelmsford, Natick High; Oliver Ames-Sharon, Plymouth Carver; 7:30.

College

Brown vs. Providence, 8; freshman game, 6; Marvel Gym, Providence.

National Association

Boston Celtics vs. St. Louis Hawks, Rhode Island Auditorium, Providence, 8:30.

Nogas Advance

3-3-66

Henry and Joe Noga advanced to the semi-finals of the Bill List handball tournament last night via 21-12 and 21-18 victories over Bob Nasiff and Barry Lima at the Boys Club.

The Noga brothers will next meet Dan Bishop and Art Bernard.

The first semi-final will be staged tonight at 7, Bill Silvia-Ray Boulay vs. Joe Rego and Dick Wiley.

Junior Division Of Boys Club Lists Party

3-3-66

The annual anniversary party for Junior Division members of the Boys Club will be held Saturday afternoon at 1 in the Technical High School Auditorium.

The affair features movies, two rock and roll bands, and refreshments.

Tickets are available any day or night this week. It is announced by Junior Division Director William D. Hawkins.

CAPTURE SENIOR TITLE: Animals bested Sharpshooters in the final to land Senior Division honors in the annual George Washington basketball tourney at the Boys Club. Left to right, front—Kirby Akers, Ernie Correia, Jerry Lepage, Paul Akers; rear—Alan Medeiros, Jeff Soares and Bob Ollila.

Herald News Photo

3-4-66

Pioneer Chapter to Open Defense Of State Championship March 12

By FRED R. DOLAN

Pioneer Chapter of this city will open defense of its state DeMolay basketball title, March 12 at Stoughton Junior High School.

The only team to compete in nine straight state playoffs, Pioneer earlier this week captured its ninth successive division crown. It has won the state championship four times and on two of those occasions, 1965 and '64, also added the New England title.

Play Alumni Tomorrow

Coach Ralph McCrossan and his hoopsters, who play an Alumni team tomorrow night at 7 at the Boys Club, will know their opening round opponent Monday night when pairings will be made at a meeting in Boston.

McCrossan and Linc Hutchinson, Pioneer advisor, made the long trek (174 miles) to Tewksbury, Wednesday night to scout Reading, which is leading Northern Division with a 6-1 slate, one game up on Lowell (5-2). Reading was an easy winner over Tewksbury.

All division representatives in the state series must be decided as of Sunday. Four teams will compete and one of the things to be ironed out at Monday's meeting will be how the playoffs will be conducted.

Some DeMolay officials suggested a two-game affair, the winners of the first set of games clashing for the title, but McCrossan and Hutchinson will hold out for the round robin setup of past years. The state finalists will qualify for the New Englands at Concord-Carlisle Regional High School, April 1 and 2.

A strong Alumni team should give Pioneer stiff competition which is just what the squad needs to keep tuned for the state playoffs.

Bob Sullivan, coach at Wilbur High, Little Compton, and Ed Chlebek will direct the team, which will include Herb Moskowitz, who has just completed the 1965-66 campaign with Southeastern Massachusetts Tech.

Also booked for action are Clark Broden, teacher at Dighton-Rehoboth Regional; Bill Clithero, member of the Henry Lord Junior High faculty; Ken Ashworth, Frank Noble, Frank Torngren, Ed Katersky and John Burns of SMTI.

3-4-66

Silvia, Boulay Reach Finals

Bill Silvia and Ray Boulay came from behind last night to reach the finals of the Bill List handball tournament at the Boys Club.

Silvia and Boulay gained 21-7 and 21-12 victories after bowing 21-18 in the opening set to Joge Rego and Dick Wiley.

The winners will meet the victor of the Henry and Joe Noga vs. Dan Bishop-Art Bedard semi-final match.

3-2-66

Pioneer Division Champ

Pioneer Chapter of Fall River last night captured its ninth straight DeMolay division title, in handing Mattakeeset of Scituate a 56-35 hoop setback on the latter's Junior High court.

Pioneer, which will open defense of its Massachusetts DeMolay crown after March 5, closed southeastern division play unbeaten. It has held the crown since 1957.

Opposing Ralph McCrosson's cagers in the State playoffs, witb the titlist and runnerup moving on to the New Englands at Concord, Mass., April 1 and 2, will be division champions Somerville, Boston area representative; Roslindale, and Lowell. As in State play, Pioneer will be defending the crown.

Play Saturday

Pioneer will stay tuned for the playoffs with a game Saturday night at 7 against an Alumni quintet at the Boys Club.

Mattakeeset was never in last night's game. The homesters, who gave Pioneer quite a battle in a previous meeting at the Boys Club, trailed 16-8 at the first stop; were down 32-17 at the half and beyond the point of return, 46-25, with three periods gone. McCrossan had cleared his bench when fourth quarter action was well along and the Scituate club outscored their foes, 20-14, in the frame.

Bob Taylor led the Pioneer scoring with 18 points and ruled the offensive board. Jack McCrossan swished 17 points, the majority of his baskets from outside, and Brad Petty chipped in 12.

Tommy Collins was immense off the defensive boards and turned in an herculean effort on Mattakeeset's high-scoring Steve Kent — an 18-points-a-game player who was held scoreless from the field. The summary:

Pioneer	G	F	Pts	Mattakeeset	G	F	Pts
Taylor	8	2	18	Kent	0	2	2
Collins	3	1	7	Hatcalaad	7	0	14
Petty	6	0	12	Bodean	0	0	0
McCrossan	6	5	17	Benting	0	0	0
Norman	2	0	4	Taylor	3	2	8
Davis	1	0	2	Baker	0	0	0
Moss	0	0	0	Taylor	0	0	0
Davenport	0	0	0	Murray	4	5	13
Walters	0	0	0	Blake	0	0	0
Stone	0	0	0	Harlaw	0	0	0
Sandler	0	0	0	Gilson	4	0	8
Hutchinson	0	0	0	Jackmen	0	0	0
Andrew	0	0	0				
Totals	26	8	60	Totals	18	9	45

Schedule

Tomorrow - 3-5-66

SOCCER

National Open Cup

NE Quarter-Final

Portuguese Sports (New Bedford) vs. Bristol, FR Stadium, 2.

Interstate League

Benfica (FR) vs. Fox Point, Fr. Kelly; Club Recordacoes (NB) at Lusitana, Cumberland; Faialense-Portuguese Sports B, South End Field, NB; Portuguese Americans-Fall River St. Michaels, Brooklawn Park, NB; St. Michaels (NB) at Stonington, Conn.; 2.

* * *

BASKETBALL

CYO City Playoffs

St. Marys-St. Josephs, 1:30; Santo Christos-Holy Rosarys, 2:45; CYO Hall.

GFR Junior Tourney

Quarter - finals, Pocasset School, Tiverton, 1.

* * *

HOCKEY

American League

Providence vs. Pittsburgh, Rhode Island Auditorium, Providence, 7:30.

* * *

TRAPSHOOTING

Bi-State Trapshooting Association competition, Myricks Shooters Club, 11 a.m.

* * *

Monday

BASKETBALL

Junior Church

Central Baptist vs. Ascensionsion or St. Mark's, First Congregational gym, 7.

Senior House

Mannings-Hackers, Untouchables Shamrocks, Bears-Zips; Boys Club; 6:45.

Tech Tournament

Class A: Stang-Weymouth, 8; Catholic Memorial - Quincy, 9:30; Boston Garden.

Priestly Playoffs

St. Josephs-St. Louis, Sacred Hearts-St. Marys, CYO Hall, 4.

CYO Prep Tourney

Santo Christos-St. Annes, St. Louis-St. Stanislaus, Sacred Hearts-Holy Cross, CYO Hall, 6.

Schedule

Tonight - 3-7-66

BASKETBALL

Junior Church

Central Baptist vs. Ascension or St. Mark's, First Congregational gym, 7.

Senior House

Mannings-Hackers, Untouchables Shamrocks, Bears-Zips; Boys Club; 6:45.

Tech Tournament

Class A: Stang-Weymouth, 8; Catholic Memorial - Quincy, 9:30; Boston Garden.

CYO Prep Tourney

Santo Christos-St. Annes, St. Louis-St. Stanislaus, Sacred Hearts-Holy Cross, CYO Hall, 6.

* * *

Tomorrow

BASKETBALL

Wixon School League

Hilltoppers-Celtics, Forty Niners-Bullets; 3:30.

Priestly Playoffs

Sacred Heart-St. Marys, St. Josephs-St. Louis, CYO Hall, 4.

Tech Tournament

Durfee-Salem, 8; North Quincy-Spellman, 9:30; Boston Garden.

CYO Prep Tourney

St. Marys-St. Patricks, St. Michaels-St. Josephs, Santo Christos-St. Stanislaus; 6.

Milliken Juniors

PAs-Ward Three, Lusos-Club 35, Wixon gym; 6:30.

3-11-66

Mullen Declares Coin Boxes Not Authorized

Boys Club officials believe in boys helping themselves, but not at the expense of the Boys Club.

Executive Director Norman F. Mullen reported today that it had come to his attention that youngsters had been using coin collection boxes to solicit funds to help build the Thomas Chew Memorial Club. They had been operating in the Brayton Avenue section, he said.

Mullen stated that the Boys Club is not conducting any house to house or store to store solicitation in warning the public that the boys are acting without authorization.

Boys Club is in the midst of a second campaign to raise $125,000 to supplement the $775,000 already pledged to meet the cost of the $900,000 Chew Memorial. Mullen said close to $50,000 has been realized.

The next meeting of the building committee will be held Tuesday morning at 7:45 in the Chamber of Commerce office. All volunteer workers are urged to make returns at this time.

3-11-66

List Handball Semis Set Monday Night

Bill Silvia and Ray Boulay, finalists in the Bill List handball tournament at the Boys Club, will find out their opponents in the championship match Monday.

Director Bob Nasiff announced that semi-finalists Henry and Joe Noga will oppose Dan Bishop and Art Bernard, Monday night at 6:30 at the Boys Club. The winners will meet Silvia-Boulay.

3-3-66

BOYS CLUB ANNIVERSARY of its founding here 76 years ago was celebrated at the annual party in Technical High School today. Here, from left, Paul Harrington and Norman Massey with William D. Hawkins, junior division superintendent look at pictures of the old building (right) and a drawing of the new $900,000 club under construction on Bedford Street. The program today included a battle of music between "The Royal Teens," featuring Paul Damano, Tommy Viveiros, John Richa and William Greaves; and "The Twilites," Manuel Souza, Robert Costa, Nicholas Gomes and Steven Gor.

Herald News Photo

Club Reports $44,200

The Boys Club reports $44,209.79 has been realized in its drive for $125,000 to meet the cost of the $900,000 Thomas Chew Memorial building on Bedford Street.

In announcing the new figure, Chairman Russell C. Ouellette said a telethon will be held to assist the fund-raising campaign, Thursday, March 24 from the window of the R. A. McWhirr Co., under the joint auspices of the Chamber of Commerce and WSAR.

Another report meeting will be held Tuesday morning at 7:45 in the Chamber of Commerce office.

3-5-66

3-3-66

Sr. House Season Ends

SPORTS 2-24 SN HOUSE

Shamrocks handed champion Untouchables an 88-62 setback and captured second place as Senior House Basketball League closed its season last night at the Boys Club.

Mannings edged Hackers, 95-92 in a free-scoring companion game on the final night's card.

Untouchables finished with a 12-2 record, Shamrocks, 10-5; Zips, 9-6; Mannings 8-7, Bears 6-9 and Hackers 0-15. It was Untouchables third title in as many years.

Terry Lomax led Shamrocks with 30 points, backed by Gary Hathaway 22, Ed Ferreira 18 and Henry Hodgson 11. Paul Leite had 17, Henry Attar 15, Rick Arruda 14 and Bob Tallman 10 for the losers.

Every starter was in double figures in Mannings' win over Hackers, with Charley (Chuck) Frascatore leading the way with 43 points. Earl Wright and Gerry Almeida each had 30 and Mike Bshara 25 for Hackers. The summaries:

Shamrocks	G	F	Pts	Untouchables	G	F	Pts
Hathaway	1	0	2	Attar	6	3	15
Ferreira	8	2	18	Leite	8	1	17
Fahey	2	1	5	Kuplec	2	2	6
Hathaway	10	2	22	Tallman	4	2	10
Lamax	14	2	30	Arruda	7	0	14
Hodason	5	1	11				
Totals	40	8	88	Totals	27	8	62

Mannings	G	F	Pts	Hackers	G	F	Pts
Frascatore	20	3	43	Sullivan	2	0	4
Foister	4	2	10	Bshara	11	3	25
Schmoke	5	1	11	Froment	1	1	3
Golden	9	1	19	Wright	14	2	30
Fernandes	6	0	12	Almeida	15	0	30
Totals	44	7	95	Totals	43	6	92

Referee—Medeiros.

3-11-66

Pioneer May Lose Guard Norman

By FRED R. DOLAN

Pioneer Chapter, which opens defense of its state DeMolay championship tomorrow night, got some bad news today.

Coach Ralph McCrossan announced that Bruce Norman, a first-year player, who has been outstanding at his guard position, may not be available for the state playoffs.

Muscle Spasm

Bruce has a muscle spasm in the neck.

Fortunately for Pioneer, Ed Goltz is still eligible and will fill the void as guard partner to sharpshooting Jack McCrossan tomorrow night, if Bruce is unable to play.

A student at University of Massachusetts, the veteran Goltz has not been able to appear in all Pioneer games, but will make a special effort to be with the club in the playoffs.

Play Roslindale

First test for the DeMolay champs will be provided by Roslindale tomorrow night at 7 at Stoughton Junior High School in the opening game of a round robin to determine the two Massachusetts entries for the New Englands.

Second games in the playoffs are scheduled Saturday, March 19 at Arlington Boys Club.

* * *

Short Stuff:

Something new has been added to Durfee basketball — the Carnation Club.

It made its bow at Boston Garden, Tuesday night when the Toppers floored Salem, and members should be just as conspicuous tonight when Durfee returns to the North Station arena to face Cardinal Spellman High.

To be a member, one must wear a carnation. Ernie (Baron) Baroody, former Durfee Boosters' president, supplied the first lot for the charter members, but if there is a demand for membership, he plans to charge a small fee to help the Boosters' scholarship fund.

If you're looking for them tonight — and they won't be hard to spot — the Carnation Clubbers are Supt. of Schools Bob Nagle, Postmaster Ed Berube, Mrs. Jim Seligman, Mrs. Arthur Wilson, Bernie Paquette and of course, the Baron.

When the Independent Bowling League is in session at Capitol alleys, no one dares yell: "Dube."

If you do, you're liable to get killed in the crush because 13 of the 24 bowlers in the circuit answer to the name of Dube.

There is Hector and wife Stella, Fred and Mildred and daughter, Marilyn; George and Beatrice, Dick and Herta, Art and Yvonne, Alan and Annette.

And, they call it the Independent League?

Only the Best

St. Anne's Junior Baseball League gets the most out of its equipment.

Officials have just put in an order for only its second set of uniforms in the league's history as they prepare to launch their 11th season.

The first batch lasted 10 years, "only because we bought the best," declared new president Ernie Lavoie, who said the equipment for the 60 players on the four clubs will cost "around $1,000."

He said the only things that had to be replaced were stockings and some pants.

Get Mixed Up

Ray Lepage takes a "riding" and Rudy Lepage the "bows," when Slade Bowling League results occasionally get mixed up.

The same thing occurred when both were bowling with St. Anne's Frat League. Recently, Ray's second straight 400 score in Slade was credited (by mistake) to Rudy. Ray said he "took a razzing," but not from Rudy, who was all smiles.

Ray had reason to be irked a bit because his last 400 total was his highest and he didn't get credit for it. Secretary Red Gagnon of Slade League assures him he doesn't have to worry "because my records are accurate and complete."

Rudy is umpire-in-chief in St. Anne's Junior Baseball League, a job he has held for eight years. His proper name is Joseph Rudolph Lepage.

In Somerset Sunday

Bob Butler, coach of baseball at University of Rhode Island and Minnesota Twins' scout, will be in Somerset, Sunday for a confab with Legion officials relative to the school the Twins will conduct at Hanson Field in July.

Bob Danis, Legion Junior skipper, said Butler will meet with the camp committee in Legion Hall at 2 p.m.

Pioneer Defeats Alumni

Pioneer Chapter of this city began preparation for its ninth straight Massachusetts DeMolay basketball playoffs Saturday night with a 55-51 triumph over its Alumni at the Boys Club.

Coach Ralph McCrossan's team, which copped its ninth straight division crown last week, will open defense of their State title Saturday at Stoughton Junior High gym.

A 38-point second half blitz provided Pioneer with its verdict over a strong Alumni team, which led 10-8 and 25-17 at the first two stops.

The youngsters began their comeback in the third frame, gaining a 17-12 edge and cutting their deficit to 37-34 at the stop, then overcame the Alumni in the final chapter with a 21-14 advantage.

Jack McCrossan led the winners with a game high 20 points, 10 of which came in the second half. Bob Taylor caged 15 in a supporting role and Brad Petty contributed 12. Russ Walters did yeoman work off the boards for Pioneer.

Bob Sullivan, Wilbur High basketball and soccer coach, led the Alumni with 15 and teammate Clark Broden swished 14 and sparked his mates off the boards. The summary:

Pioneer	G	F	Pts	Alumni	G	F	Pts
Taylor	7	1	15	Noble	0	0	0
Davenport	0	0	0	Sullivan	7	1	15
Petty	6	0	12	Broden	5	4	14
Walters	4	0	8	Moskowitz	4	1	9
McCrossan	7	6	20	Ashworth	0	2	2
Davis	0	0	0	Chlebek	2	1	5
Souza	0	0	0	Buffington	3	0	6
Norman	0	0	0				
Kaufman	0	0	0				
Hutchinson	0	0	0				
Totals	24	7	55	Totals	21	9	51

Double Ho

By United Press International

Gordon Berenson and Cleland Mortson of the Quebec Aces have the hometown fans buzzing today after they pulled off a hockey rarity — a double hat trick.

And teammate Doug Senior almost made it a triple hat trick by slamming home two

3-9-66

FALL RIVER once had a BOYS CLUB

It serviced approximately 3000 boys - age 7-16

★ ★ ★

400 to 500 boys used this club every night

In 1961 FIRE destroyed the Boys Club... leaving these boys with no place to go!

In 1964 the Executive Committee of the Boys Club embarked on a campaign to build a new Boys Club. This new club will accommodate approximately 4000 boys and girls. This will be the only Boys Club in the country with facilities for girls. The new Boys Club would cost approximately $900,000.00.

★ The Board of Directors said, "We will start the campaign with our gift of $100,000.00

★ The Joseph P. Kennedy Foundation said, "Fall River needs a Boys Club" and gave us a grant of $100,000.00

★ M. Joseph Madowsky said, "I will donate the land" and gave us the former Brown School site on Bedford Street.

★ Albert List said, "My home town needs a Boys Club" and gave us a grant of $100,000.00

★ We received $100,000.00 from fire insurance on the old Boys Club building.

★ Large and small corporations . . . the Fall River Banks . . . the Fall River Teachers Association . . . Professional People . . . Private Individuals . . . all came forward with substantial contributions. At the close of our 1965 drive our campaign total was $775,000.00. We were short $125,000.00.

IN 1966 THE UNITED FUND GAVE THE BOYS CLUB PERMISSION TO RAISE $125,000.00.
CAMPAIGN MUST END APRIL 1, 1966.

WE HAVE RAISED $50,000.00

WE ARE STILL SHORT $75,000.00

Let's Show the Nation That Fall River Can Take Care of Its Own Boys and Girls

Please help the Boys Club Drive

Fill out this pledge card, sign it and mail to the Boys Club. Do it now!!

NAME

ADDRESS

.....1966

To help provide a fund for building and equipping the new clubhouse for the Fall River Boys Club, and in consideration of the pledges of others for the same purpose, I hereby promise to pay to Fall River Boys Club Building Fund the following sum:

Dollars | $

In TWELVE equal payments of $.....

EACH OF THESE DATES:

Apr. 15, 1966	Apr. 15, 1967	Apr. 15, 1968
July 15, 1966	July 15, 1967	July 15, 1968
Oct. 15, 1966	Oct. 15, 1967	Oct. 15, 1968
Jan. 15, 1967	Jan. 15, 1968	Jan. 15, 1969

Or as follows .....

PAID WITH PLEDGE
$.....
(First payment may be made now if desired.)

Signature .....

Address .....

Checks should be made payable to the FALL RIVER BOYS CLUB BUILDING FUND and sent to P. O. Box 215, Fall River, Massachusetts.

3-11-66

FALL RIVER once had a BOYS CLUB

It serviced approximately 3000 boys - age 7-16

★ ★ ★

400 to 500 boys used this club every night

In 1961 FIRE destroyed the Boys Club... leaving these boys with no place to go!

In 1964 the Executive Committee of the Boys Club embarked on a campaign to build a new Boys Club. This new club will accommodate approximately 4000 boys and girls. This will be the only Boys Club in the country with facilities for girls. The new Boys Club would cost approximately $900,000.00.

★ The Board of Directors said, "We will start the campaign with our gift of $100,000.00

★ The Joseph P. Kennedy Foundation said, "Fall River needs a Boys Club" and gave us a grant of $100,000.00

★ M. Joseph Madowsky said, "I will donate the land" and gave us the former Brown School site on Bedford Street.

★ Albert List said, "My home town needs a Boys Club" and gave us a grant of $100,000.00

★ We received $100,000.00 from fire insurance on the old Boys Club building.

★ Large and small corporations . . . the Fall River Banks . . . the Fall River Teachers Association ... Professional People ... Private Individuals . . . all came forward with substantial contributions. At the close of our 1965 drive our campaign total was $775,000.00. We were short $125,000.00.

IN 1966 THE UNITED FUND GAVE THE BOYS CLUB PERMISSION TO RAISE $125,000.00.
CAMPAIGN MUST END APRIL 1, 1966.

WE HAVE RAISED $50,000.00
WE ARE STILL SHORT $75,000.00

Let's Show the Nation That Fall River Can Take Care of Its Own Boys and Girls

Please help the Boys Club Drive

Fill out this pledge card, sign it and mail to the Boys Club. Do it now!!

NAME

ADDRESS

.....1966

To help provide a fund for building and equipping the new clubhouse for the Fall River Boys Club, and in consideration of the pledges of others for the same purpose, I hereby promise to pay to Fall River Boys Club Building Fund the following sum:

Dollars | $

In TWELVE equal payments of $.....

EACH OF THESE DATES:

Apr. 15, 1966	Apr. 15, 1967	Apr. 15, 1968
July 15, 1966	July 15, 1967	July 15, 1968
Oct. 15, 1966	Oct. 15, 1967	Oct. 15, 1968
Jan. 15, 1967	Jan. 15, 1968	Jan. 15, 1969

Or as follows .....

PAID WITH PLEDGE
$
(First payment may be made now if desired.)

Signature .....

Address .....

Checks should be made payable to the FALL RIVER BOYS CLUB BUILDING FUND and sent to P. O. Box 215, Fall River, Massachusetts.

3-12-66

READY IN FALL

Construction of the new $900,000 Thomas Chew Memorial Boys Club is progressing satisfactorily and barring any serious setbacks, the building should be ready for occupancy at Thanksgiving.

Schedule

Tonight 3-12-66

BASKETBALL
Tech Tournament
(Championship Round)
Durfee-Weymouth, Class A, 9:30; Braintree-Melrose, B, 8; Chelmsford-Sharon, 6:30, Boston Garden.

State DeMolay Playoffs
Pioneer (FR)-Roslindale, 7; Boston-Reading, 8; Stoughton Junior High.

* * *

Tomorrow

BASKETBALL
CYO City Playoffs
St. Marys - St. Josephs, juniors, 2; St. Marys-Holy Rosarys, intermediates, 3; CYO Hall.

GFR Junior Tourney
Championship final game, 2:15, consolation, 1; Pocasset School, Tiverton.

* * *

SOCCER
New England League
Portuguese Sports (NB) vs. Club Sport Madeirense (NB), Dartmouth High Stadium, 2.

Interstate League
Benfica (FR) vs. Portuguese Americans (NB), Fr. Kelly; Holy Ghost vs. Club Recordacoes, Community Field, Stonington; Lusitana vs. Fox Points, Cumberland; 2.

Exhibitions
Fall River Sports vs. Cranston, FR Stadium; Taunton vs. New Bedford St. Michaels, Wier Field; 2.
South End Youth vs. Brook Avenue Kickers, 1:15; Faialense vs. Academicas (FR), 2:30; South End Field, New Bedford.

* * *

OPEN CAR RALLY
Quequechan Club event, FR Airport, 1 p. m.

* * *

Monday

BASKETBALL
YAM League
Hubs-Peerless, Harbor Terrace-WSAR, Durfee Tech gym, 6:30.

* * *

HANDBALL
Bill List Tourney
Dan Bishop-Art Bernard vs. Henry Noga-Joe Noga, Boys Club, 6:30.

NEW BOYS CLUB under construction on Bedford Street, designed as a memorial to Thomas Chew, founder and first president of the club here, will look like this when completed next fall. The building will house an Olympic-size swimming pool, a library, gymnasium, and other athletic facilities. 3-12-66

New Boys Club Expected to Be Ready by Thanksgiving

The entire community, young and old alike, is looking forward to the completion of the new $900,000 Thomas Chew Memorial Boys Club under construction on Bedford Street, at the site of the former Brown School. It is expected to be ready late this year.

For Fall River, it is a once-in-a-lifetime effort, an edifice that will stand for many years, dedicated to the memory of the founder and first superintendent, and will continue to provide for city youth the broadening work of the Boys Club.

That task is an important one, for today's youths are undoubtedly tomorrow's leaders, and the new facilities are being planned to provide a youth center geared to promote healthy minds in healthy bodies. The words sound like old cliches, but the spirit in the city has been a great one in planning for the new center.

Designed by Architect Thomas B. Almy of I. T. Almy Associates, the three-floor brick building will have among its several facilities an Olympic-size, five-lane swimming pool, which can be closed off from the rest of the building to permit supervised swimming programs for girls who will have their own entrance, lockers and lounge.

This is in answer to a cry in the city for years that everything is done for the boys and nothing for the girls.

The pool will provide year-round aquatic sports and fun, learn-to-swim and life-saving courses, and development of competitive swimming and diving teams.

Clerk of the Works Bartholomew F. McNally has reported that construction work should allow for opening of the club by Thanksgiving.

This of course is barring any serious setbacks, McNally said.

To Materials Used

Only the best materials are going into the structure. The exterior will be light tapestry Spalding brick, between a light brown and light buff in color.

Pumice block is used on the interior walls, because it has a nicer appearance and while lighter than concrete block has the same compressive strength. The pumice block is oyster in color and does not have to be painted.

Double tee-beams of pre-stressed concrete made by New England Concrete Products in Plainville, will span long areas in the memorial building.

Eleven of these beams, 88 feet long and weighing better than 20 tons each, will be used in the gymnasium. They are meant to eliminate steel trusses or partitions in the gym which is 100 feet by 88 feet, and at the same time reduce the cost.

The manufacturer of the beams contracts with a trucking firm to handle them, and a route from Plainville to this city has to be mapped out well in advance. Some communities won't allow the beams to pass through their streets, and they will have to be transported during early morning hours.

Thirty-foot beams will support re-inforced concrete floors.

Work Progresses

Presently, plumbers and electricians are on the job.

The various programs initiated over the years by Boys Club officials, and found to be of unestimable value will be retained, and with those the spirit that has ever been a part of the club here.

Through good times and bad, the Boys Club has always extended to city youth the opportunities for brotherhood, sports and skills, and leadership.

The spirit was still evident after a fire leveled the old structure on Anawan Street in December, 1962.

Since then, juniors and seniors have been crowded together in the Pocasset Street building, designed to serve 500 boys and men and now bulging at the seams with a total membership of 1,800.

Loss of the junior building heightened the long felt need for a modern, adequate clubhouse to meet the growing demands of the youth of Fall River.

Gifts, Grants

A gift of the land by M. Joseph Madowsky, grants of $110,000 each from Albert List and the Joseph P. Kennedy Foundation, and a $100,000 cash settlement of the fire insurance claim on the junior club, launched the club on a capital fund drive for the $900,000 structure.

Presently, a drive to obtain the $125,000 necessary to complete the needed amount is underway. Officials are confident that, as ever, Fall Riverites will come to the aid of their youth, and the money will be realized.

Schedule

Tonight 3-14-66

BASKETBALL

YAM League

Hubs-Peerless, Harbor Terrace-WSAR, Durfee Tech gym, 6:30.

CYO Prep Tourney

Holy Cross-St. Louis, Sacred Hearts - St. Josephs, Santo Christos-St. Marys, CYO Hall, 6.

* * *

HANDBALL

Bill List Tourney

Dan Bishop-Art Bernard vs. Henry Noga-Joe Noga, Boys Club, 6:30.

* * *

Tomorrow

BASKETBALL

Wixon League

Bullets-Celties, Forty Niners-Hilltoppers, Wixon gym, 3:30.

CYO City Playoffs

St. Marys-St. Josephs, juniors, 7; St. Marys-Holy Rosarys, intermediates, 8; CYO Hall.

Milliken Juniors

All Americans - PAs, 6:30; Club 35-Lusos, 7:30; Wixon gym.

Looking Back Over Boys Club Tourney Trail

3-14-66

By GEORGE DARMODY

The city's oldest basketball tournament, soon to swing into action for the 25th time at the Boys Club, attracted the best players in the area, many of whom still recall with fond memories their participation in the most noteworthy of amateur hoop events dating back to 1940.

Halted in War Years

Bob Nasiff, director the past five years, points out that while the competition started 26 years ago, this year's tourney, which gets underway March 28, is the 25th. World War II brought a temporary halt to the tournament in 1943 and 1944.

In an effort to give past participants an opportunity to relive and reminisce their experiences, Nasiff poured through old volumes of The Herald News to take basketball fans "back into the past" via a history of tournament games. Here is a rundown:

Wreckers First Champs

The Wreckers won the first tournament . . . Gene McCarthy was chosen most valuable player . . . his championship teammates included Bill (Trixie) Keefe, Russ Harmon, Bob Sullivan and Ray Auger.

Corky Row Juniors, were second . . . their lineup comprised Ed Callahan, Dan Caron, Ted Strojny, Joe Day, Joe Kirkman and Red Hartnett.

Other entries were CYO All Stars with Ted DiCorpo and Fred Wolstencroft, Roths with Sam Swidey and Russ Booth, and Libertys . . . .

Referees were John Ellis, Clem Dowling and Allie Seligman.

Fellow Named White

A fellow named Abe White also made his appearance on the coaching scene, he also played with the team.

In 1941 Generals defeated the Wreckers in the final and in 1942 Mt. Vernons took Concrete Mixers into camp . . . In 1945, Cornell - Dubilier was crowned fourth champion.

The championship title changed hands each season, although most of the same players were participating.

The 1946 event went into the book as one of the most exciting of the tourney's history . . . Newport VFW defeated Pawtucket in the final before a capacity crowd.

Dino Martin Shines

Don (Dino) Martin scored 26 points — (an unusual accomplishment in '46) to lead the Newporters. He was a star at Georgetown University.

In 1947 the Mannings topped North Ends to win first prize and in 1948, Dragons beat Mannings in the title contest. . . Standards were the first repeat champions, winning in 1949 and 1950.

Basketball had become Fall River's main sport and the Standards gained two straight titles with a young lineup. . . . Henry (Hank) Noga, who still plays in the Senior House League, led the Standards.

Teammates included Jackie Brenner, Bernie McDonald (reported to be making a comeback), Wolstencroft (who competed in the first tournament), Gus Charos, Ted Devit and Bill Morris.

1950 Final Best

The 1950 title game replaced the 1946 event as the best final ever staged. . . final score, Standards 51, Roughriders 47. Roughriders were favored. . . had hoopsters like Andy Farrissey and Booth. . . . Russ Booth led all scorers in the four games with 78 points. . . . Pete Khoury (who still works out at the Club), Sam Mizher and Ed Khoury also with Roughriders.

In 1951, the Mannings defeated Hilltoppers in final . . 1952 saw Corky Rows best Roughriders . . . in 1953 it was the Hilltoppers over the Mannings and in 1954, Mannings took back the crown with a victory over Indies.

Pair of "Kids"

In 1955, the Sherrys copped the title, downing Wanderers of New Bedford in the final . . . Sherrys had a pair of "kids," Tom (Skip) Karam, now Durfee High hoop coach, and Willie McDonald . . . they were the series heroes.

Teammates at Durfee a few years prior, Karam and McDonald stole the tournament show with ball control tactics . . . teammates were Noga, Tony Carreiro, Russ Beaulieu and Jimmy Williamson . . . record 55 foul conversions made in game between Wanderers and Durfee Seniors.

In 1956, Roughriders copped tournament honors defeating the Rams . . . in 1957, Barons, named after its coach Ernie (Baron) Baroody, entered the event and was to become the most dominating club ever to perform in the invitational tourney.

Barons Rule Roost

From 1957 to 1960, the Barons ruled the roost . . . in first season, Baroody's hoopsters eliminated Sherrys in the final . . . in 1958, Hilltoppers fell . . . in '59 it was the Bayviews and in '60, Durfee Tech.

Karam and Willie McDonald, who had caught the fancy of tourney spectators only a few years prior to advent of the Barons reign, led Baroody's team. Roger Morgan, Jack McCann, Charley Frascatore, Charley Connell, Phil Wetterland, Jeff O'Brien, Owen Eagan, Tom Arruda, Russ Gibson and Al Attar all performed for Barons.

In 1961, the Barons finished second to the Colts of Pawtucket and in '62, were runnersup to Quinn's Packers.

Hadnot vs. Cingiser

The 1963 final was one of the best ever staged on a Fall River court. Billed as a duel between Jim Hadnot, ex-Providence College, and Mike Cingiser, former Brown star.

Cingiser won the individual battle and led his Bears to victory over Hadnot's Colts in a game witnessed by a standing room only crowd at the Boys Club, still holds the single game attendance record for the tournament.

In 1964 and last season, the Untouchables won and will be favorites this year.

Nasiff said that applications have been sent out and entries will close, March 21. Should this tournament be typical, basketball buffs can count on seeing the best hoopsters in the area supplying the best basketball in the area.

I. T. Almy Associates — Architects

Now Building — The New Fall River Boys Club — The Thomas Chew Memorial

3-12-66

Lawyer Here Dies at 71

Atty. H. William Radovsky, 71, a former assistant attorney general and member of the city's finance board, died unexpectedly today. He was the husband of Mrs. Pauline (Green) Radovsky and resided at 350 Rochester St.

A lawyer in this city for 47 years, he was for many years associated with his brother, the late David Radovsky. In recent years he was with the law firm of Radovsky and O'Donoghue. He was a member of the Knights of Pythias, Mount Hope Lodge AF and AM, Massachusetts Consistory, 32nd Degree, Aleppo Temple, Azab Grotto, the Fall River Harvard Club and was a former president of Temple Beth El.

He was a member of the Massachusetts Bar Association, Fall River Bar Association, Adas Israel, Zionists, Fall River Lodge of Elks, and the Boys Club.

Harvard Graduate

A graduate of the public schools here, Radovsky graduated cum laude from Harvard College in 1917. He completed his course in the Harvard Law School in 1919 being admitted to the bar in September of that year. While at the law school he was editor of the Harvard Law Review.

In 1942 he published a collection of nearly 75 meditative verses, entitled "Love Thy Neighbor." Because of it, Radovsky was given honorary membership in the Eugene Field Society, a literary group.

On Dec. 30, 1936, Radovsky was sworn in by then Gov. James Michael Curley as a member of the Fall River Board of Finance. His tenure as a member was from 1937 to 1941.

On Jan. 17, 1949 he was named an assistant by the Atty. Gen. Francis E. Kelly.

Bomb Incident

Radovsky, with then Lt. Gov. Joseph L. Hurley was in Gov. Curley's office in May 1936 when a bomb was delivered to the chief executive. Radovsky recounted how Curley himself handled the bomb lest anyone else become endangered.

Radovsky was instrumental in sending to Harvard University in 1940 a letter reminding students of their duties as citizens. The letter came on the heels of Harvard students picketing, and a petition declaring their distaste for serving in the armed forces.

Born here, he was the son of the late Bernard and the late Bessie (Feinberg) Radovsky.

Surviving besides his widow are three daughters, Mrs. Morton (Sally) Linett of Scarsdale, N. Y., Mrs. Reuben (Carol) Green of Newton and Mrs. Arthur (Deborah) Finn of New Haven, seven grandchildren and several nieces and nephews.

Funeral services will be held tomorrow afternoon at 2 in Temple Beth El. Interment will be in Beth El Cemetery. Memorial week will be observed at his late residence.

Untouchables to Defend BC Tournament Crown

3-15-66

Defending champion Untouchables, Nyanza, Bristols and Sigma Nu are the early entries in Senior Division of the 25th annual Boys Club invitational basketball tournament, director Bob Nasiff announced today.

Three teams are also in the High School Division, Travers of New Bedford, Regos and Somerset Raiders.

The entry deadline is March 21 for both classes.

Four time champion Barons, under coach Ernie Baroody, have disbanded and for the first time in 10 years will not enter a team in the invitational event.

Nasiff said the senior division field is also expected to include Mannings of Fall River, Young Athletes of New Bedford, Baccaris of Newport and Diplomats of Pawtucket.

In the high school division, defending champion Taunton Boys Club, Ravens of New Bedford, Shaggs and Seniors of Durfee and Nicks are expected to round out the eight-team field.

Nasiff said that in addition a team from Greater Boston, including Dave Zink of North Quincy High and Art Good of Catholic Memorial may be entered. A team from Abington also has requested an application. The rosters of the teams already accepted:

Senior Division

Untouchables — Paul Leite, Al and Henry Attar, Bob Tallman, Stan Kupiec, John Kershura, Ricky Arruda, Maury Wills, Phil Wetterland, Charley Frascatore.

Nyanzas — Ed Lewis, Jerry Blunt, Bill Creedon, Denny Dillon, Joe Walmsley, Ed Rogers, Don Suggs, Carl Engle, Stu Crowley, Joe Fowlkes, Joe Harris.

Bristols — Ray Brum, Bill Josephs, Joe Vera, Al Tattrie, Joe Quintal, Joe Carreiro, Len Calandra, Jim Molloy, John Biancuzzo, Rit Ruggeiro.

Sigma Nu—Dick Bettencourt, Tom Kholner, Stan Zrinski, Jim MacMahon, Bob Newton, Stan Moody, Scott MacKay, Ed Bradley, Fran Reavey, Joe Brennan, Walt Gibson, Rick Jenzek, John Dias, Henry Opiekum, Ed Renola.

High School

Travers — Jim Travers, Mike Brito, Howard Barrow, Paul Matheson, Al Catelli, Steve Lawless, Dennis Kennedy, Richie Jalbert, Tom Boroa, John Fernades, Ed Mello, Butch Lepage.

Regos — Joe Ferro, Paul Viveiros, Ken Marshall, Roy Ferreira, Joe Recupero, Joe Caromile, Len Babbitt, Nick DeSisto, Jeff Young.

Raiders — Bob Douglas, Bill Fasse, Steve Coucier, Dan Costa, Keith Davidson, Paul Schlenker, Bill Kaylor, Alan Soares, Bob Levesque. Vin Berube is the manager.

Bishop, Bernard Gain List Final

3-15-66

Dan Bishop and Art Bernard will engage Bill Silvia and Ray Boulay in the championship final of the Bill List handball tournament Thursday night at 7 at the Boys Club.

The Bishop-Bernard combination survived the semi-final round last night with 21-13 and 21-11 victories over the brother team of Henry and Hank Noga.

Ex-Durfee Star Dartmouth Captain

3-15-66

By FRED R. DOLAN

A Fall Riverite has been elected captain of the 1966 baseball team at Dartmouth College.

Barry Machado, who starred in basketball and the diamond sports at Durfee High, was the choice of his Indian teammates before they embarked on a two-week spring training trip and a 13-game schedule in the South.

Machado, who was captain of the Dartmouth Freshman team, is hoping that history might repeat this year. In his first season, Barry batted a cool .550.

Two Bad Breaks

He was not so fortunate in his sophomore and junior years, a broken wrist in 1964, followed by a fracture of the ankle in 1965, spoiled both of those varsity years.

But, Barry is sound this time around and hopes he stays that way.

Son of Mr. and Mrs. Antone Machado, 245 Union St., the Dartmouth outfielder-captain, will be back in Fall River, March 31 for a three-day respite before resuming baseball and academic activities at Hanover, N. H.

Machado, 21, is a history major at Dartmouth. He has won two varsity letters in baseball and one in basketball.

At Durfee, Barry was graduated ninth in his class of 680. He was All-Bristol County in baseball and as a junior was with the Toppers in the Eastern Mass. (Tech) basketball tourney

At Maryland Today

Traveling by bus, Chief Machado and his Indians were scheduled for their first workout today at University of Maryland at College Park, followed by a practice game with the university team.

A game with Randolph-Macon is on tap tomorrow at Ashland, Va., and Sunday afternoon the squad will have a workout at North Carolina State in Raleigh.

Games booked next week are at North Carolina State, Monday and Tuesday; Duke University, Wednesday and Thursday at Durham, N.C.; twin bill with Old Dominion College, next Friday at Norfolk, Va., and a single game, March 26.

The intineray continues with a doublehcader with Georgetown University in Washington, D.C., March 27; a game at University of Maryland, March 28, and a clash with Navy at Annapolis, March 29 to wind up the tour.

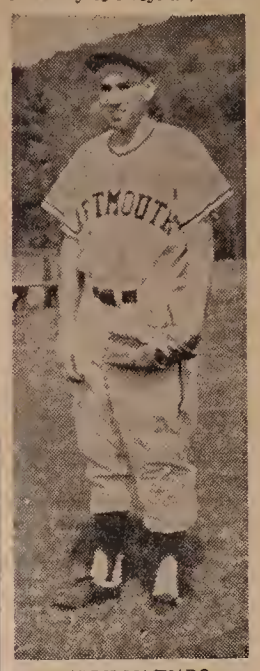

BARRY MACHADO

* * *

Short Stuff:

His many friends will be happy to hear of Barry Machado's election as Dartmouth baseball captain, but none will be as pleased as the ex-Hilltopper, who has the unusual distinction of being twice honored by Dartmouth teammates. The freshman squad of 1963 paid him the same tribute.

Barry is the second former Durfee athlete from the same class (1962) to captain a college team. Don Carey led St. Anselm's hoop squad the past season.

Machado played the outfield for Joe Lewis' Chatham club last year, and in 1963 helped FR Merchants capture the Newport Sunset League baseball crown, the only Fall River team to turn the trick. Barry also starred with Stafford Legion team.

Rigger Disappointed

Kansas' defeat in the NCAA championships — 81-80 to Texas Western in double overtime was a keen disappointment to Art (Rigger) Machado of this city.

Al Lopes of Providence, who played for Machado's Knicks in the Boys Club tourney was Kansas captain and if the fourth-ranked club had won, Lopes would have been formally honored in Providence and Rigger would have been an honored guest.

Machado was also hoping Kansas would play Duke in the final because Atty. Bob Bogle Jr. is a Duke graduate and Dan McDonald, ex-Durfee gridder is a senior at the Durham, N. C. college.

Lopes wrote Rigger to inform him that the FR man has a life membership in the Jay Hawkers club at Kansas, and also to say he will be in Fall River in August for a visit with his ex-coach.

Big Eight Champs

The former Hope High cager scored 20 points against Kansas State to clinch the Big Eight title and in the first overtime of the Texas Western game accounted for seven straight points when his team was down by six.

Al averaged 12 points a game during the regular season, second only to Walt Wesley, 6-10 All-American center. Kansas finished with a 24-5 record.

Knowing that Lopes is interested in pro ball and being a Knicks' fan, Rigger has written the NY NBA club asking for a tryout for the former FR Knick — if he isn't drafted.

At the moment, Machado is busy organizing a team for participation in the Boys Club tourney and for a game on the Father Donovan Scholarship program, April 2 at Bank St. Armory.

Schedule

Tonight - 3-16-66

BASKETBALL
YAM League
Billys-Jacks, Harbor Terrace-WSAR, Temple Beth El, 6:30.
CYO Prep League
Sacred Hearts-St. Marys, St. Louis-St. Josephs, Prep All-Stars-St. Mathieus, CYO Hall, 6.

* * *

Tomorrow

HANDBALL
List Tournament
Dan Bishop - Art Bernard vs. Bill Silvia - Ray Boulay, championship final, Boys Club, 7.

* * *

BASKETBALL
Wixon School League
Hilltoppers-Celtics, Bullets-Forty Niners, Wixon gym, 3:30.

Schedule

Tonight - 3-17-66

BASKETBALL
Milliken Tourney
Lusos - Tennessees, Rovers - Club 35, Wixon gym, 6:30.

* * *

HANDBALL
List Tournament
Dan Bishop - Art Bernard vs. Bill Silvia - Ray Boulay, championship final, Boys Club, 7.

* * *

Tomorrow

BASKETBALL
State Tournament
Weymouth - Worcester Commerce, 5; Drury - Chelmsford, 6:30; Durfee - Springfield Cathedral, 8; Melrose - Westboro, 9:30; Boston Garden.
CYO Prep Tourney
Sacred-Hearts-Santo Christos, St. Marys-St. Louis, CYO Hall, 6.

DRUGGISTS HELP BOYS CLUB: Robert Verette, member of the Junior Boys Club, received a check from the FR Retail Druggists Association for the new Thomas Chew Memorial Boys Club now under construction on Bedford Street. Others, left to right, are President Joseph D. Coady; Russell Ouellette, a druggist and chairman of the Boys Club fund-raising campaign, and Edward E. Raiche, druggists' treasurer.

Herald News Photo

3-18-66

Reunion of Boys Club To Revive Memories

Plans for the Fall River Boys Club alumni reunion and dinner will be made at a meeting at the Club on Thursday, at 8. Co-chairmen Alex Seligman and Abe White urge all former or present Boys Club members who wish to serve on the committee to attend this meeting.

When the new Thomas Chew Boys Club is completed, it will mean the passing of the old club. The reunion dinner will be held in the gymnasium of the club where more sporting events took place than any other place in the city. Just about every athlete in city throughout the many years either was a member or took part in some event at the club such as basketball, handball, volleyball, squash, bowling, gymnastic meets, boxing and wrestling meets, and weightlifting programs. Most of the city's police and firemen prepared for their examinations at the club.

The reunion will bring back together for the last time at the club men who probably haven't seen one another for many years. It will bring together men who now live in other areas of the country. It's a chance to relive fond memories, sponsors say.

3-19-66

Former Somerset Three-Letterman Athletic Coordinator of NY Plant

By FRED R. DOLAN

Barry Lees, who was a member of three championship teams at Somerset High is keeping active in sports as a chemical engineer with the Xerox Corp. of Rochester, N. Y.

Recently promoted to foreman of the plate and drum division, Barry is also coordinator of the athletic program at the big NY plant.

An honor student at Somerset, Lees was captain of the Raiders' baseball team which captured the Narry title in his senior year. As a junior he was a halfback for the Class D grid titlists. The following year, Somerset copped the Tri-County crown.

Son of Mr. and Mrs. Randall Lees of 95 Desmond Ave., Somerset, Barry and Miss Barbara Ann Huff of Halcomb, N. Y., will be married Sept. 3.

Barry was graduated from Somerset in 1960 and from University of Rhode Island in 1964. At URI he was athletic director for his fraternity, Lamba Chi Alpha.

BARRY LEES

* * *

Short Stuff:

Tom Hammond, Durfee principal, received a congratulatory message from a fan in Boston, addressed to Durfee High, "Durfee, Mass." It commended the Toppers on winning in Tech and wisbed them good luck in the "New Englands."

Hammond mentioned it at the Exchange Club luncheon for the basketball squad. Postmaster Ed Berube quickly observed that the P.O. Dept. was alert in seeing that it was delivered, but what he didn't know, and Tom didn't tell him, was that it was first readdressed to New Bedford.

'Struck on Purpose'

The writer of the complimentary note said she felt the Boston newspaper strike "took some of the zip from your boys' great accomplishments in Tech," which led Hammond to remark: "I think the Boston papers went on strike because they didn't want to give us publicity."

The headmaster also said "all Bristol County was behind us," in acknowledging telegrams of congratulations from Attleboro, Bishop Stang and New Bedford High Schools.

Coach Tom Karam said among the many cards he received was one from coach Roger Lemenager of NB High, and Mrs. Lemenager.

Nagle Lauded

Berube, who was emcee at the reception for the Tech champions, introduced Len Alves as Karam's "righthand man," and Ernie (Baron) Baroody as his "lefthand man." That left Supt. of Schools Bob Nagle wondering where he stood. "I must be the man in the middle," he commented.

The postmaster lauded Nagle, declaring "you won't find many superintendents following a team like Bob does." Nagle, former Durfee principal, seldom if ever misses a Topper game in any of the major sports and he is one of the school's most ardent rooters.

Alves, given credit for helping produce the players that make the Durfee varsity go, said he enjoyed working with Karam and the boys and felt that their combined efforts were reflected in the actions of the players, not only on the court, but also in the classrooms.

There are two Larry Silvas in sports and both are hard workers in behalf of youth. One Larry heads up the Milliken Junior Basketball League, and the other is the tireless secretary of PAL Basketball. The latter came in for well-deserved praise at the PAL awards night this week.

Chairman Leo Albin, in presenting Larry a trophy, said "he is the man behind the scenes, but when we need something done in a hurry, Larry is our man. When we call him, he says 'don't worry about it, I'll take care of it,' and he does." Larry was just as active in PAL Soccer until the sport faded out of the picture.

Other Hard Workers

Albin, who was lavish in his praise of the men who help to keep PAL going, also singled out Tony Felix and Ed Strojny for special mention.

He said Tony "took care of all the teams, including the Midgets, in the Junior League at Henry Lord Junior High, and Strojny, division director, filled a double role as referee. Without them, it would have been impossible to continue and I certainly hope they're around as long as I am."

Minty to Rescue

Art (Rigger) Machado, who is organizing his Nicks (he has dropped the first K) for the Boys Club tourney, reports that if he runs short of players — it happened last year — coach Minty Menard of Westport High has guaranteed the services of Frank Silvia, Narry rebounding ace the past season.

Rigger will also get some help from another quarter — Steve Winslow, former Somerset High athlete, will be his assistant in tourney competition.

Milliken Emcee

Atty. Joe Logozza, assistant corporation counsel, will serve as emcee for the Milliken Junior Basketball League's banquet, April 3 at White's and open to the public. Tickets can be purchased from league officials.

3-19-66

Boys Club Tournaments Open Monday with All-Star Talent

Boys Club athletic director Bob Nasiff has lined up 16 excellent basketball teams to compete in this season's invitational and high school tournaments, which get underway Monday night at 7 at the Boys Club.

Joining defending champion Untouchables and Nyanzas in the Senior tourney are Young Athletes and Hancocks from New Bedford, Mannings of this city, Baccaris of Newport, Greenwoods and Ruzzos of Providence.

The high school division headed by Saccos of Malden, whose roster reads like a Tech tournament all-star team, includes the Seniors and Shaggs of this city, Travers and Ravans of New Bedford, defending champion Taunton Boys Club, Paddocks of Pawtucket and Knicks, a array of Rhode Island schoolboy standouts.

Pairings in both divisions for the quarter final round, with refereeing assignments are as follows:

High School

Monday, Ravans-Taunton, 7, Ray Medeiros-Joe Reilly; Knicks-Shaggs, 9, Paul Borkman-Allie Seligman.

Tuesday, Saccos-Paddocks, 7, Ray Billington-Medeiros.

Wednesday, Travers-Seniors, 7, Medeiros-Borkman.

Senior

Monday, Young Athletes-Nyanza, 8, Borkman-Seligman.

Tuesday, Hancocks-Greenwoods, 8; Baccaris-Ruzzos, 9, Paul Duval-Reilly.

Wednesday, Mannings-Untouchables, 9, Nick Carigliа-Jack McCann.

Nasiff said that Shaggs roster has not yet been submitted, but the team is traditionally made up of undergraduate members of the Durfee High hoop squad. The other rosters:

Saccos—manager Paul McCarthy; Dave Zink, Art Good, Paul Swett, Dennis Doble, Paul Hayes, Gerry McNair, Pete Varney, Fred Hanifan, Red Hardis, Kevin Shea, Bob Tancredi.

Paddocks—manager Bob Wilson; John Wilson, Gerry Suggs, Jim Braxton Jim Nelson, John Washington, Pete Allaire, Karl Augenstein, Tony Nelson, Ron Hoyt, Ed Brayton, Ron Vierra.

Ravans — managers Butch Fermino and Ben Watkins; Dave Loveridge, John Monteiro, Frank Silvia, Gene Zimon Len Ramos, Tom Gomes, Vin Mello.

Taunton — manager Bob Reddy; Richie Lunn, Dave Hardt, John Medas, Mike Britto, Mel Mapp, Jim Murphy, Bob Borges, Kevin Creedon, Rod Rouzar, Fred Martin, Cromwell.

Seniors — manager Abe White; Earl Seligman, Walt Winarski, Mllt Rebello, Paul Barrette, Bob DiCorpo, Brian Mankins, Ken Mello, Bob Dempsey, Mike Lynch.

Knicks — manager Art (Rigger) Machado; Mike Campbell, Alan Addison, Jim Cartwright, Jim O'Connell, Jim Bullock, Bob Brooks, Bill Mellen.

Invitational Rosters

Young Athletes — managers Lou and Don Gomes; Manny Costa, Bob Pina, Jim Taylor, Jack Lowney, Joe Rozario, Frank Rodeeriques, Marcil Fonseca, Joe Veves, Norm Turner, Dick Ponte.

Baccaris — manager Jim Baccari; John Parsonage, Andy Anderson, Joe DeCotis, Bob Loughlin, Jake Martland, Jim Roy, Steve Johnson, Stan Chamberlain, Ruffes Mester, Don Wyatt.

Mannings — player - manager Jim Holleran; Ray Carvalho, Norm Folster, George Lelievre, Gary Hathaway, Charley Frascatore, Tony Avilla.

Hancocks — manager Red Williams; Terry McCormack, Marshall Ramos, Jack Crompton, Rich Ponte, Scotter Morris, Rich Silvia, Jim Gardner, Russ Mello, Charley Clark, Bob Barboza.

Greenwoods — manager Al Smith; Steve Chubin, Henry Carey, Dick Whalen, Mike Can-Leesten, Jack Wheller, Frank Busher, Al Milanski, Shednick Mitchell, Ron Clement, Ken O'Brien.

Ruzzos — manager Bob Bettencourt; Fran Reavey, Dick Bettencourt, Stan Zeimski, Ed Bradley, Bob Newton, Tom Kroner, Mike Fitzgerald, Bob Boehm, Joe Brennan, Jim McMahon.

3-21-66

Twelfth for Bishop

DAN BISHOP

Dan Bishop and Art Bernard won the 24th annual Bill List handball tourney championship by defeating Bill Silvia and Ray Boulay in the final at the Boys Club.

The losers started strong by taking the first match, 21-18 but the victors rallied for two straight wins 21-18 and 21-9.

Bishop, a patrolman, has been with the championship duo 12 times in his long handball career which dates back to 1952 when he won with Charley Ouellette.

Bishop's other winning partners were Art Ferreira in 1953, Mike Rosa in 54 and 55, Tony Carreiro in 56, Joe Callahan in 60 and 61 Art Bernard in 62, Ray Boulay in 63, Bernard again in 64 and Ceasar Nobrega last year.

3-24-66

Strike Delays Opening Of Boys Club Building

Opening of the new Boys Club building on Bedford Street may be delayed because of a strike.

Delivery and installation of pre-stressed concrete beams has been deferred because of a labor tieup at Northeast Concrete Products Inc. of Plainville. Affected, too, is the new Boston city hall.

The first delivery of beams for the Boys Club project was scheduled today. The beams range from 6½ to 29 tons in weight. About 47 of them were to be shipped here within the next few weeks.

A Thanksgiving Day opening was planned for the club. But officials do not believe now that this will be possible.

The concrete beams or T's, as construction people label them, are to be delivered and installed by the Halloran Co. of Providence.

Workmen have been on strike at Northeast for nearly a month, and are reportedly nowhere near a settlement yet.

Northeast is a subsidiary of New England Concrete Pipe Corp. of Dedham, which supplies a lot of pipe for highway contractors. The parent company is not affected by the strike and has been filling orders for pipe.

Brick and cinder block deliveries were made today on the Boys Club site but they are supplied by another company.

Installation of the concrete T's is a major phase of the Boys Club project. The beams are the main support or braces for the structure.

The Boys Club is soliciting funds to pay for the new facility. It raised $750,000 in its first appeal, leaving a deficit of $150,000. The new campaign ends next month. Only $50,000 has been collected.

Included in the first subscription were $100,000 donations from the Joseph P. Kennedy and Albert E. List Foundations.

3-25-66

Boys Club Enters Rhody Tourney

Patriots, champs of the intermediate basketball league will represent the Boys Club in the Boys Clubs of America sectional basketball tournament in Providence tomorrow morning at 11. The Fall River champs will play the South Side Boys Club.

Members of the Fall River squad are: Captain John Violette, Jim Crofton, Mike McMahon, Stan Rogers, Bill Mullaly, Art Souza, Dave Horner, and Leo Caine.

Schedule

Tonight — 3-25-66

BASKETBALL

State Tournament

Durfee-Weymouth, 9:30; prelim Manchester-Small School champion, 8; Boston Garden.

* * *

BOXING

Amateur bouts, RI Auditorium, Providence; 8:30.

* * *

Tomorrow

BASKETBALL

Boys Club Tourney

Fall River-South Side, Providence, 11.

CYO Easter Tourney

(Senior Division)

St. Michaels (OG)-St. Mathieus, 6:30; St. Michaels-St. John of God (Somerset), 7:30; St. Annes-Holy Cross, 8:30; CYO Hall.

DeMolay Playoffs

Pioneer-Reading, Somerville High gym, 8.

Schedule

Tonight — 3-26-66

BASKETBALL

CYO Easter Tourney

(Senior Division)

St. Michaels (OG)-St. Mathieus, 6:30; St. Michaels-St. John of God (Somerset), 7:30; St. Annes-Holy Cross, 8:30; CYO Hall.

DeMolay Playoffs

Pioneer-Reading, Somerville High gym, 8.

* * *

Tomorrow

SOCCER

New England League

(All games start at 2)

Portuguese Sports-Club Sports Madeirense, Dartmouth High Stadium, 2.

Boston Italia-Bristol Sports, Don Bosco Field, East Boston.

Norwood Kickers-Fall River Sports, Endean Playground, Norwood.

Pan Hellenics vs. Newton, Dracut.

Cranston Sports vs. Taunton Sports, Rocco Field, Johnston.

Interstate League

(All games at 2)

Portugeuse Americans-Lusitana Sports, Brooks Field, New Bedford.

Benfica-New Bedford St. Michaels, Father Kelly Park.

Club Recordacoes vs. Uniao Faialense, Brooklawn Park, New Bedford.

Fox Point Rangers-Portuguese Holy Ghost, Gana Field, Providence.

Exhibition

Association Academica- Club Sports Madeirense, FR Stadium, 2.

* * *

HOCKEY

Providence-Springfield, RI Auditorium, 7:30.

* * *

AUTOCROSS

Quequechan Sports Car Club event, Horseneck Beach; registration 9:30 a.m. to 12 noon.

* * *

3-29-66

Defending Champion Taunton Bows in Boys Club Tourney

A defending champion bit the dust last night when Ravans of New Bedford handed Taunton Boys Club a 62-57 defeat in the opening of play in the High School Division of the Boys Club invitation basketball tournament.

Nicks routed CYO All Stars, 76-46 in another High School Division game and Nyanza of Narragansett, R. I. downed Young Athletes of New Bedfod, 64-57 in a Senior Division opener.

Taunton jumped off to a 14-11 first period lead, but Ravans bounced back to take a 30-26 edge at the half, and retained a one-point advantage, 48-47 at the third stop.

Tom Baroa, New Bedford High ace, took over at that point. A 14-point producer in the game, 10 of Baroa's points came in the final period as Ravans outscored Taunton, 14-10 to grab the decision.

Dave Loveridge, New Bedford Voke standout led the winners with 16 points; Fred Martin of Coyle had 16, and John Medas, Taunton High, 13.

The Knicks-All-Stars game was close in the first quarter only, when the former moved out to a 12-9 lead. It then turned into a rout, with Knicks outscoring their foes, 25-8 and 19-11 in the middle stanzas.

Ray Johnson and Bob Douglas paced the triumph with 19 and 11 points, respectively. Dave Horner paced All-Stars with 15.

Trailing 16-14 at the initial break, Nyanza outfired Young Athletes, 18-10 in the second quarter for a 32-26 halftime lead and never trailed again.

Joe Fowlkes hooped a game-high 20 points and Joe Walmsley 14 for the victors. Bob Pina and Joe Rodrigues each had 18 and Butch Costa 11 for Young Athletes. The summaries:

High School

Ravans	G	F	Pts	Taunton	G	F	Pts
Loveridge	4	8	16	Hardt	1	3	5
Baroa	7	0	14	Medos	4	5	13
Silva	2	1	5	Martin	8	0	16
Zimon	1	2	4	Lunn	6	0	12
Monteiro	4	0	8	Murphy	0	0	0
Ramos	1	0	2	Hathaway	0	0	0
Harris	3	3	9	Rouzar	0	0	0
Gomes	2	0	4	Prosky	2	0	4
				Borges	0	0	0
				Creeden	3	1	7
Totals	24	14	62	Totals	24	9	57

Nicks	G	F	Pts	CYO All Stars	G	F	Pts
Campbell	1	0	2	Palmer	1	0	2
Douglas	3	5	11	Reynolds	4	0	8
Cartwright	4	1	9	Sousa	0	0	0
McCrosson	3	0	6	Petros	0	0	0
Ferro	4	0	8	Martin	0	0	0
Young	3	2	8	Horner	7	1	15
Johnson	8	3	19	Stratton	3	0	6
Hozzard	0	0	0	Lopes	1	2	4
Suggs	4	1	9	Violette	0	0	0
Oesiste	1	2	4	Horton	2	1	5
				Crofton	3	0	6
Totals	31	14	76	Totals	21	4	46

Senior

Nyanza	G	F	Pts	Young Athletes	G	F	Pts
Harris	2	3	7	Costa	5	1	11
Blunt	1	0	2	Pina	6	6	18
Walmsley	6	2	14	Turner	1	3	5
Rogers	4	1	9	Lowney	0	1	1
Creeden	3	2	8	Rodriques	6	6	18
Suggs	2	0	4	Rose	0	1	1
Fowlkes	7	6	20	Rozario	0	0	0
				Gomes	0	0	0
				Ponseca	1	1	3
Totals	25	14	64	Totals	19	19	57

Referees — Borkman, Seligman, Reilly, Medeiros.

BASKETBALL

CYO Easter Tourney

Sacred Heart (FR) vs. winner St. Michael-St. Mathieu, 1; St. Anthony Desert (FR) vs. winner St. Michael (OG)-St. John of God, 2; St. Marys (FR) vs. winner St. Annes-Holy Cross, 3; Our Lady of Fatima vs. St. Patricks, Somerset, 4, CYO Hall.

* * *

Monday

BASKETBALL

Boys Club Tourney

Ravans-Taunton, 7; Young Athletes-Nyanza, 8; Nicks-Shaggs, 9; Boys Club.

3-25-66

Seligman Returns as Referee Tonight, Officiated First BC Tourney in 1939

The annual Boys Club invitational and high school tournaments will open tonight at 7 with what shape up as three outstanding contests.

Director Bob Nasiff has booked two high school tourney games, Ravans of New Bedford vs. defending champion Taunton Boys Club at 7 and Nicks vs. CYO All-Stars at 9, around a senior clash between Young Athletes and Nyanza at 8.

The tournament will mark the return of Allie Seligman to the refereeing ranks. Allie, who officiated in the first invitational event 27 years ago and had been active until recent seasons, will team with Paul Borkman, who was born the year of the first tourney, in the last two games on the program. Ray Medeiros and Joe Reilly will work the opener.

Taunton, looking for its third straight crown, will have Dave Hardt of Attleboro and Jim Murphy of Coyle in its lineup against the Ravans who feature Dave Loveridge of Voke, Frank Silvia of Westport and Vin Mello and Len Ramos, members of Our Lady of Assumption of New Bedford, defending CYO Diocesan champions.

Art (Rigger) Machado's Nicks are annually a tournament treat as the Fall Riverite gathers some of the top schoolboy talent in Rhode Island to represent him in the tourney.

In the senior opener, Nyanza will be the favorite with Don Suggs in its lineup against the Young Athletes of New Bedford, who copped the high school event three years ago.

Nasiff said that only one high school game is listed tomorrow. Top seeded Saccos of Malden meet Paddock, which is comprised of R. I. schoolboys.

Saccos will give Fall Riverites an opportunity to see such Greater Boston schoolboy stars as Dave Zink of North Quincy, Art Good of Catholic Memorial and Dennis Doble and Paul Hayes of Cardinal Spellman High.

Tomorrow's senior card pits Hancocks against Greenwoods at 8 and Baccaris vs. Ruzzos at 9.

Allie Seligman

3-25-66

Boys Club Week Activities

The Boys Club here is joining with more than 600 other clubs throughout the country in the celebration of National Boys Club Week. The observance continues to Saturday.

The Fall River club, one of the oldest in the nation, will begin activities tonight with bowling and rifle range shooting.

William D. Hawkins, junior division director, announced the opening of activities in the annual celebration honoring all Boys Clubs.

Other activities planned for the week include an exhibit of ceramic work done during the year by Boys Club members. That will take place on Wednesday night. The best three works will be chosen and winners given special awards.

Woodworking projects will be viewed Thursday night by a panel of judges and prizes awarded.

The club will bold open house all week. On Saturday, all boys are being asked to bring a friend to the club.

Hawkins said the general public and friends of members of the club are invited to come and see "juvenile decency in action through the Boys Club program of fun with a purpose."

Schedule

Tonight — 3-25-66

BASKETBALL

Boys Club Tourney

Ravans-Taunton, 7; Young Athletes-Nyanza, 8; Nicks-Shaggs, 9; Boys Club.

Easter Tourney

St. Christophers (Tiverton)-Holy Cross, juniors, 6:30; St. Anthony Paduas-Holy Rosarys, seniors, 8:30; CYO Hall.

CYO Prep League

Championship game, CYO Hall, 7:30.

* * *

Tomorrow

BASKETBALL

Boys Club Tourney

Saccos-Paddocks, high school 7; Hancocks-Greenwoods, 8, Baccaris-Ruzzos, 9; seniors; Boys Club.

CYO Easter Tourney

(Junior Quarters)

OLOF (Swansea)-St. Michaels (OG), 6:30; St. Marys (Fairhaven)-Sacred Hearts, 7:30; St. Marys (Plymouth)-Immaculate Conceptions (N. Easton), 8:30; CYO Hall.

Milliken Tourney

Lusos-Ward Three, Wixon gym, 6:30.

Schedule

Tonight — 3-29-66

BASKETBALL

Boys Club Tourney

Saccos-Paddocks, high school 7; Hancocks-Greenwoods, 8, Baccaris-Ruzzos, 9; seniors; Boys Club.

CYO Easter Tourney

(Junior Quarters)

OLOF (Swansea)-St. Michaels (OG), 6:30; St. Marys (Fairhaven)-Sacred Hearts, 7:30; St. Marys (Plymouth)-Immaculate Conceptions (N. Easton), 8:30; CYO Hall.

Milliken Tourney

Lusos-Ward Three, Wixon gym, 6:30.

* * *

Tomorrow

BASKETBALL

CYO Easter Tourney

St. Marys - St. Christopher (Tiverton) or Holy Cross (juniors), 6:30; St. Patricks-St. Johns (Attleboro), 7:30, Santo Christos-St. Marys (Providence), 8:30 (seniors); CYO Hall.

3-28-66

Boys Club Loses

Fall River bowed out of the Boys Clubs of America sectional basketball tournament Saturday when it dropped a 58-57 opening round decision to South Side at Providence.

Jim Crofton led FR with 15 points, Mike McMahon had 13 and Stan Rogers, 12. Murphy led South Side with 20 points. The summary:

Southside	G	F	Pts	Fall River	G	F	Pts
Russell	0	0	0	Violette	4	1	9
Silvia	2	4	8	Crofton	7	1	15
Murphy	8	4	20	McMahon	6	1	13
J. Benton	2	0	4	Rogers	4	4	12
L. Benton	6	0	12	Mullaly	0	0	0
Chase	0	0	0	Horner	0	0	0
Fisher	0	0	0	Souza	3	2	8
Taylor	4	4	12				
McKenny	1	0	2				
Totals	23	12	58	Totals	24	9	57

3-29-66

Ninth Grade Figures Under Peak Years

By FRED R. DOLAN

The four schools competing in the Ninth Grade basketball tourney this year each received $46.32 as its share of the purse.

Netted $185.25

According to figures released by director Dick Hayden, receipts were $626.15 and expenses $440.90, leaving a net profit of $185.25 divided equally among the participants. Attendance was 1,789.

The figures were way below the peak years. The record was set in 1949 when the games drew 2,793 spectators and each school got the handsome sum of $144.51.

Statistics on the past four years: 1965, attendance 2,203; each school share $84.33; 1964, 2,309 and $90.07; 1963, 2,623 (second high attendance mark) and $136.33; 1962, 2,474 and $122.18

Henry Lord, which captured the title and another leg on the Durfee Boosters Trophy also led in ticket sales for the 1966 classic, disposing of 602 for a total of $210.70. Morton Junior High was second with $140.70.

Hayden expressed his appreciation to all who assisted in any way in promoting the 22nd annual tourney, especially the school committee, Supt. Bob Nagle, principals, teachers and pupils of the participating schools and his committee made up of team coaches, Ed McGuinness of Lord; Jim Wilcox, Morton; Stan Kupiec, Diman and Doug Baxendale, Watson - McDonough.

* * *

Short Stuff:

Father Norm Lord writes from California that he met and talked briefly with Birdie Tebbetts, manager of the Cleveland Indians at Palm Springs. It wasn't the best time to chat with the former Providence Friar — his team lost 11-0 that day.

The Fall River Holy Ghost missionary also said the first Negro major league umpire, Emmett Ashford "will be a great favorite; he has a great sense of humor."

Bill the Fisherman

Bill Barker of Westport, an insurance man here, won angling recognition on a recent Florida vacation when he hauled in a three-point, 12-ounce trout in the spin casting division of the Metropolitan Miami tourney on the Florida Keys.

Fall River will have two teams in the third annual Newport invitation basketball tourney at Martin Recreation Center.

Mannings and Untouchables will be in the 15-team field for the competition which gets underway Friday night.

Bonny Hits Two Homers

Bob Bonalewicz, ex-Durfee High athlete, clouted a pair of homers in intra-squad games in spring training. No less than 20 were recorded in six contests much to the pleasure of the Parsons College new coach, Jim Hall.

Parsons' Wildcats, who open their season Friday at Cleveland, Miss., against Delta State, are a veteran ball club and Hall is set at least six positions. Jim will take 25 players on a southern trip, which extends into Florida and Parsons will play 20 games on the junket.

Dartmouth Beats Duke

Dartmouth College baseball team, captained by Barry Machado of this city, and now on a southern trip, lost a single game to Randolph Bacon and a pair to North Carolina State, but swept a twin bill with Duke 8-7 and 4-1

Paul Mikus of New Bedford and Dartmouth third baseman, sent the "good" news to Joe Lewis, Durfee High and Chatham coach and a former star pitcher at Duke.

Both Mikus and Machado played for Lewis' Cape Cod team last year. Mikus will return to Chatham this season, but Barry is a senior and will not be eligible.

Mikus told his coach that the Dartmouth captain, who is playing left field, is hitting well, but Paul said he isn't doing too much with the bat.

Dartmouth yesterday spotted Maryland a 9-0 lead and then stormed back to score 10 runs in the last three innings for a 12-11 victory and its sixth win in 11 starts.

Machado was the big sticker in yesterday's tussle, banging out three doubles and driving in four runs.

Late Starting

Ron Knowe, another ex-Durfee athlete and a Chatham player last summer, was late reporting for baseball at Westfield State College because of an ankle injury suffered in basketball.

Paul Bogan, formerly of this city, is hoop and baseball coach at Westfield.

Shaggs Missing

Durfee Shaggs are missing from tthe Boys Club tourney for the first time in many years. Principal Tom Hammond felt the Hilltoppers have "had enough basketball for one season."

3-30-66

Three Teams Make BC Semis

Three Fall River teams will get into the 25th annual Boys Club basketball tournament act tonight when Durfee Seniors meet Travers of New Bedford at 7 and defending champion Untouchables and Mannings clash at 9. Greenwoods and Nyanza play in a semi-final contest at 8 at the Boys Club.

Saccos advanced to the high school division semi-finals last night via an 86-76 triumph over Padocks. Paul Swett led the Malden team with 24 points and Gerry McNair swished 19, both played with Catholic Memorial.

VanLeesten Shines

Rhode Island College's Mike VanLeesten scored 14 points and led Greenwoods to an easy 82-50 win over Hancocks and Mike Fitzerald of URI sparked Ruzzos to a 71-63 victory over Baccaris in the senior division.

Saccos led 42-38 at halftime, but fell behind by three during the third chapter only to rally for 10 straight points without a return to salt away the decision, Paul Hayes and Dennis Doble of Spellman chipped in with 16 and 10 points, respectively, and Red Harris caged 10.

John Wilson spearheaded the Padock offense with 20 points, Karl Augenstein caged 15, Ron Hoyt 14 and Pete Allaire 10.

Greenwoods featured a well balanced offense as each member of the team scored evenly. Hancocks set up their defense to stop URI stars Steve Chubin and Henry Carey and succeeded. March Ramos and Bill McCormick each swished 14 for the losers.

Fitzgerald Success

Mike Fitzgerald, making his first appearance in Fall River since his high school days at Fairhaven and following a successful four year career at URI did not disappoint his local boosters as the southpaw caged 27 points, hitting on 12 of 16 attempts from the field and three for three from the charity stripe.

Jim McMahon, a flashy diminutive backcourt operative, backed Fitzy with 16 points, while Ken Johnson swished 18 and Joe DeCotis 17 markers for Baccaris. Both teams had trouble adjusting to the Boys Club in the early minutes and Fitzgerald scored the first points of the game with 2:30 played. The summaries:

High School

Saccos	G	F	Pts	Padocks	G	F	Pts
Doble	4	2	10	Wilson	8	4	20
Hayes	8	0	16	Hoyt	7	0	14
McNair	7	5	19	Augenstein	6	3	15
Swett	9	6	24	Washington	3	3	9
Harris	3	4	10	Asher	4	0	8
Shea	1	2	4	Allaire	4	2	10
Boyce	0	1	1				
Tancredi	1	0	2				
Totals	33	20	86	Totals	32	12	76

Referees—Medeiros, Billington.

* * *

Seniors

Greenwoods	G	F	Pts	Hancock	G	F	Pts
JanLeesten	6	2	14	Ponte	0	0	0
Whelan	4	0	8	Silvia	2	2	6
Carey	1	2	4	Ramos	7	0	14
Clements	3	2	8	Barboza	2	1	5
Chubin	3	0	6	McCormack	5	4	14
Mitchell	3	3	9	Gardner	0	0	0
Wheeler	4	4	12	Crompton	1	0	2
Tarr	3	1	7	Morris	0	0	0
Busher	5	0	10	Taylor	3	1	7
O'Brien	2	0	4	Kaliga	1	0	2
Totals	34	14	82	Totals	21	8	50

Referees—Duval, Reilly.

* * *

Ruzzos	G	F	Pts	Baccarios	G	F	Pts
Reavey	3	1	6	DeCotis	7	3	17
Bradley	3	0	6	Loughlin	7	0	14
Fitzgerald	12	3	27	Johnson	6	6	18
Brennan	1	1	3	Campos	1	0	2
McMahon	7	2	16	Hester	1	0	2
Kroner	4	1	9	Martland	1	0	2
Newton	1	1	3	Chamberlain	3	0	6
Zelmski	0	0	0	Passonage	0	2	2
Bettencourt	0	0	0	Moore	0	0	0
Totals	31	9	71	Totals	26	11	63

Referees—Reilly, Duval.

3-31-66

Holy Cross Wins, Two FR Teams Bow

Holy Cross advanced in the juniors, but two hometown senior teams bowed last night in the CYO Easter basketball tournament at the Boys Club.

HC romped to a 70-44 victory over St. Marys while St. Patricks were bowing, 57-45 to St. Johns of Attleboro and Santo Christos were being downed by St. Marys of Providence, 73-71 in senior division games.

Seven points ahead at halftime,, 32-25, HC then stepped up the pace, outscoring its foe 38-9 in the second half to post an easy win.

Ed Bedniarz swished a game-high 22 points, with Joe Caron and Ted Makuch chipping in 18 and 17, respectively, to the winning cause. George Almeida scored 16 for St. Marys.

Up by a point, 28-27 at halftime, St. Johns went on a second half scoring spree to win convincingly over St. Patricks. Bob Neilson led the winners with 14 points, backed by Joe Gay's 12 and Jim Chapron's 11. Don Fernanoes, Walt Winarski and Paul Barrette, the latter two playing in tournament's the same night (also in the Boys Club tournament with Seniors) each had 10 in the losing cause.

Santo Christos led the Providence team by four points, 38-34 at the half only to lose the initiative to the SM in the second half. Ken Winuk found the twines for 22 points for the winners, with Bob Martin and Tom D'Amore swishing 15 and 11, respectively. Mike Mello had 20, Ken Beaulieu 18, Herman Cabral 14 and Paul Machado 12 for the losers. The summaries:

Holy Cross	G	F	Pts	St. Marys	G	F	Pts
Makuch	5	7	17	Hague	3	1	7
Macek	2	2	6	Griffin	2	0	4
Bednarz	10	2	22	Raposo	3	1	7
Caron	7	4	18	Almeida	7	2	16
Bednarz	1	2	4	Carvalho	4	0	8
Strainy	0	3	3	O'Connor	1	0	2
Totals	25	20	70	Totals	20	4	44

Referees—Keating, Gibney.

* * *

St. Johns	G	F	Pts	St. Patricks	G	F	Pts
Gilmore	3	2	8	Dias	2	0	4
Rouzar	4	0	8	Fernandes	2	6	10
Chaoron	4	3	11	Winarski	4	2	10
Gay	6	0	12	Barette	5	0	10
Neilson	7	0	14	Lowney	3	2	8
Maxwell	0	0	0	Barlow	0	0	0
McKenna	1	0	2	DeArruda	1	1	3
Robertson	0	0	0				
LeMaistre	1	0	2				
Totals	26	5	57	Totals	17	11	45

* * *

St. Marys	G	F	Pts	Santo Christos	G	F	Pts
Crisostomi	2	0	4	Cabral	6	2	14
D'Amore	5	1	11	Mello	10	0	20
Merolla	1	0	2	Machado	5	2	12
Jones	1	0	2	Beaulieu	7	4	18
Martin	7	1	15	Vaie	2	3	7
Rinteia	2	1	5	Medeiros	0	0	0
DiSorro	1	2	4	Fello	0	0	0
Coorlaner	4	0	8				
Winuk	11	0	22				
Totals	34	5	73	Totals	30	11	71

Referees—Borkman, Megna.

THIS IS HOW IT'S DONE BOYS. Arthur A. Gauthier, ceramics instructor, seems to be saying as he shows his eager pupils the fundamentals of making ceramics. They are (from left) Charles Moniz, Thomas Mello and James Perreira. The exhibit and the awarding of prizes for the top three ceramics entries took place last night at the Boys Club. Herald News Photo

3-31-66

Boys Club Ceramics Awards Made

Edward King, Charles Moniz and Antone Paiva were chosen as winners in the ceramic competition held last night at the Boys Club. These boys had the three outstanding projects of the more than 50 which were completed by boys who attend ceramic classes two nights a week throughout the year.

The classes are under the direction of Arthur A. Gauthier. The boys spent more than 1,400 hours on the projects. The articles turned out by the boys ranged from small ash trays to electric Christmas trees, to driftwood lamps.

Serving as judges in addition to Gauthier were William D. Hawkins and Alban Correia.

A similar competition will be held tonight in the woodworking class. Boys wishing to enter their projects must bring them to the woodwork room by 7. The competition was held in connection with the celebration of National Boys Club Week.

3-30-66

Rondos to Have New Team This Year

By FRED R. DOLAN

Rondos will be ready to go full tilt when the softball season gets underway, which will be May 6 for the Fall River team.

Training at Boys Club

Manager Joe Raymond has his charges — most of them new — working out twice a week at the Boys Club until weather permits outdoor practice.

The players are training under the direction of Bob (Moon) Mellon, who will be a coach this season. A retired Navy man, Bob has managed, coached and played softball and is considered an authority on the sport. He has participated in all-Navy and world tournament and his friends say Bob could not hold a 20-minute conversation without talking softball.

Open Against Engineers

"With a man like Bob in charge, our club will be in top shape for our first game, against Local 57 Engineers in Providence, May 6," Raymond said. In fact, Rondos will play a floodlight twin bill with the Engineers on opening day.

All Rondo players this year will play in both Greater Fall River and State Class A Leagues. The Fall Riverites will also play the best in softball, including Raybestos of Stratford, Conn.

Only Two Holdovers

To face the high type of competition in store for Rondos, Raymond has signed the best available players—15 in all and when they take the field their fans will be hard put to recognize the performers without a scorecard.

Only holdovers from the two 1965 teams are Everett Cabral, outfielder and Bob DeNardo who plays first base and the outfield. Catcher Tony Avilla

JOE RAYMOND

and Rick Swain, who played Class A ball, will be Rondos again, as will Frank Swain and Ed Urban, who were with Aces last season. Manny Vale, who was also with the Aces, has also signed. He plays short, first and in the outfield.

Raymond is counting on the seasoned Urban to help with the pitching. He has also obtained the services of Frank Sikorski of Taunton, another veteran flinger and well known in this city, and Norm McClendon, top hurler for many years with Local 57.

In World Tourneys

Rondos will need strong pitching with approximately 70 games on their 1966 schedule. McClendon has appeared in no less than seven world tournaments and has at one time or another beaten the best clubs in softball. A native of Brooklyn, N. Y., Norm will be the kingpin of the FR staff.

Other newcomers include Bob Fontaine of this city and three Tauntonians, Bob Marrotte, ex-Taunton High athlete; Jack Morrissey, who was a star at Coyle High, and Don Silvia. Fontaine, who played in the former Associated League, will be making a comeback.

* * *

Short Stuff:

George Souza of this city, who is president of the Class A Softball League organized last season, looks for Brockton, Gardner, Lynn and Nashua, N. H., to be back in the fold with Fall River in 1966.

He said other cities have evidenced interest in the new loop, among them Salem, Lowell, Worcester and Framingham, George also said that rule changes will be made to improve the league this year.

Stresses Youth Program

Ted Darcy, slowpitch softball area commissioner, appears to Amvets, Lions Club, American Legion, church organizations and veterans' clubs to help him promote programs for youngsters, men and women and girls in this vicinity this season.

Darcy, who organized Scholarship City League, says the youth program is his prime interest. It encompasses youngsters from 9 to 18, boys and girls. All registered teams are provided youth guides, certificates, individual emblems and membership cards. There is no registration fee and no cost for materials. Close to 200,000 youngsters were registered in the 1964 ASA program.

Ted said 150,000 girls and women participate in ASA programs annually. The popularity of softball with the female set has brought about the first international series for women in Melbourne, Australia with five nations competing. Today, softball is played by females in 27 countries.

Ed Joaquin of Linesiders says it was Joe Soares and not he who has scored more points in the club's history than any other man. "I don't want credit for anything that doesn't belong to me," Ed said.

Lost Five Pounds

Allie Seligman has found a way to reduce. He returned to refereeing this week in the Boys Club tourney after a long layoff and in one night took off five pounds.

Stan Kupiec suggested that Allie get back in action so that he would have the distinction of officiating in the first and the last tourney to be held in the old building. The Boys Club expects to be in new quarters on Bedford Street at tourney time next season.

"Being a sentimental guy, I went along with the idea," Allie said. "I asked Bob Nasiff to give me one game, but he assigned me to two and I admit I was pretty tired before the night was over."

Allie took some kidding from his fellow referee, Paul Borkman. Born in 1939, the year of the first tourney, Paul was telling everyone he was refereeing "with my father."

3-30-66

Displays Set At Boys Club

Ceramic craftsmanship will be on display tonight as National Boys Club Week continues to be observed at the club here.

Articles made by the youngsters in ceramic classes will be displayed with the top three entries to be awarded plaques at the annual award night.

Woodworking craftsmen will display their items tomorrow night at which time the judges will announce the winners.

During the week members of the club participated in a bowling tournament. Topping their divisions were Robert Dufault, James Wampler, Pierre Alves and Norman Massey.

In rifle competition, Oliver Cunha, James Kennedy, Richard Stone and Barry Breau were the winners.

Schedule

Tonight 3-30-66

BASKETBALL

CYO Easter Tourney

St. Marys - St. Christopher (Tiverton) or Holy Cross (juniors), 6:30; St. Patricks-St. Johns (Attleboro), 7:30, Santo Christos-St. Marys (Providence), 8:30 (seniors); CYO Hall.

Boys Club Tourney

Travers-Durfee Seniors, high school, 7; Greenwoods-Nyanza, 8, Untouchables - Mannings, 9, seniors; Boys Club.

* * *

Tomorrow

BASKETBALL

Exhibition

Milliken All-Stars vs. Officials, Wixon gym, 7.

3-31-66

'Boy of the Year' Honored

WASHINGTON, (AP)—President Johnson installed Peter Arroyo of Bridgeport, Conn., as "Boy of the Year" — eight years after he arrived from Puerto Rico, barely able to speak English.

Peter, now 18, was chosen from 750,000 members by the Boys Clubs of America because of "superlative service to his home, school, church, community and boys club."

The award is accompanied by a $1,000 scholarship.

Johnson received the young man at the White House, along with officials of the National Boys Clubs. The oldest of seven children of a factory handyman, Peter has been helping to support his family since he was eight, while winning honors in school. He was president of his junior and senior classes in high school, ranked 44th out of a class of 417 in his senior year, and played four years of varsity football.

3-31-66

Seniors, Untouchables in Semis

Seniors and Untouchables of this city moved into tonight's Boys Club invitation basketball tournament high school and senior division semifinals, respectively, with clutch victories last night.

Seniors got by Travers, 73-68, setting up an 8 p.m. semis meeting with Saccos. Knicks and Ravans will open the night's action in the other high school semi at 7.

Untouchables' pulsating 78-76 victory over Mannings on Al Attar's final seconds' basket, moved them into the senior semis where they'll face Ruzzos in the 9 o'clock nightcap. Nyanza last night swept by Greenwood, 102-92 to become a senior division finalist.

Tonight's high school division survivors will meet in that division final tomorrow night at 7:15, with the Untouchables-Ruzzos winner taking on Nyanza at 8:15.

Seniors, all but two of its players from Durfee High's league, Eastern Massachusetts and state champion Hilltoppers, moved out to a 19-12 first period lead and upped the count to 32-23 at halftime. It was all the impetus they needed.

Travers, a Greater New Bedford aggregation, made inroads in the final two cantos, but their scoring edges weren't enough to overcome the first half deficit.

Milt Rebello had 19 points, Walt Winarski 15 and Earl Seligman 13 in pacing Seniors' attack. Rick Jalbert swished 18, Paul Matheson 17, Buster Brito and Howie Burrows 13 for the losers.

There were three seconds to go in the Untouchables-Mannings game when Attar hit the twines for the decisive points.

Trailing 40-33 at the half, Mannings were up by three with 12 seconds remaining in the game. At that point, Stan Kupiec connected on a three-point combination to knot the count and set the stage for Attar's clincher. Attar had 30 points for the winners and Phil Wetterland swished 24 for Mannings.

Led by Bill Creedon's 32 points, Nyanza came on in the third quarter with a 28-17 burst that gave them their margin of victory.

Joe Fowlkes backed Creedon with 24 points. Al Milanesi had 18 and Ron Clement 16 for Greenwood. The summaries:

Seniors	G	F	Pts	Travers	G	F	Pts
Seligman	5	3	13	Matheson	6	5	17
Barrette	4	1	9	Brito	5	4	14
Winarski	6	3	15	Burrow	3	7	13
Mello	0	7	7	Jalbert	8	2	18
Rebello	8	3	19	Fernandes	3	0	6
Lynch	1	2	4	Smith	0	0	0
Hankins	0	0	0				
DiCorpo	3	0	6				
Totals	27	19	73	Totals	25	18	68

Untouchables	G	F	Pts	Mannings	G	F	Pts
A. Attar	11	8	30	Holleran	6	1	13
Kupiec	5	4	14	Lellevre	2	4	8
H. Attar	7	3	17	Wetterland	10	4	24
Leite	4	3	11	Hathaway	7	3	17
Tallman	3	0	6	Frascatore	2	8	12
Kershaw	0	0	0	Carvalho	1	0	2
Arruda	0	0	0	Folster	0	0	0
Machado	0	0	0				
Totals	30	18	78	Totals	28	20	76

Nyanza	G	F	Pts	Greenwood	G	F	Pts
Creedon	10	12	32	Wheeler	2	2	6
Blount	8	1	17	Clement	7	2	16
Wormsley	4	1	9	Torr	5	1	11
Fowlkes	12	0	24	VanLeesten	6	2	14
Rogers	3	5	11	Milanesi	7	4	18
Engle	0	0	0	Whelan	7	0	14
Harris	0	0	0	Busher	3	7	13
Sugas	4	1	9	Mitchell	0	0	0
Langlais	0	0	0	O'Brien	0	0	0
Crowley	0	0	0				
Totals	41	20	102	Totals	37	18	92

Referees — Carlglia, McCann, Borkman, Medeiros.

4-1-66

Boys Club Tourney Finals Tonight, All Fall River Teams Eliminated

A Fall River team will not be represented in the Boys Club basketball tournament finals this season in either division as the Durfee Seniors and Untouchables, the only remaining city teams, were eliminated last night.

Saccos, featuring a schoolboy unit which could have been selected to the New England Catholic all-tournament team, used a superior height advantage to eliminate Seniors, 100-56 and earn the right to meet Ravans of New Bedford, 78-63 winner over Knicks last night, in tonight's 7 high school championship final round.

Defending tournament champion Untouchables, making a bid for its third consecutive crown, went sour in the final period and bowed, 98-72 to Ruzzos of Rhode Island in the nightcap, which setup an all-RI championship final in the Senior Division pitting Ruzzos and Nyanzas at 8:15.

Ruzzos, playing without Mike Fitzgerald of URI, used a pair of big men, 6-6 Tom Kroner and 6-5 Bob Newton to dominate the rebounding and scoring for the winners. The duo caged 31 and 28 points, respectively.

Al Attar, former Holy Cross star and Durfee captain, led the Untouchables with 29 points, Stan Kupiec split the twines for 16 and Henry Attar 11.

Gerry McNair of Newman Prep spearheaded the Saccos with 23 points, Paul Hayes of Spellman connected for 18, Red Harries and Paul Swett of Malden Catholic had 17 and 12, respectively, and Art Good of Catholic Memorial swished 16.

Walt Winarski sparked coach Abe White's Durfee Seniors with 15 points, Mike Lynch of Stang added 13 and Earl Seligman 10 for the Fall Riverites.

Trailing 51-48 after three periods, Ravans gained a 30-12 fourth quarter advantage to easily win. Vin Mello, a standout with Diocesan champion OLOA of New Bedford, led the win with 20 points, 12 of which came in the deciding final frame.

Dave Loveridge swished 14 in support of Mello, while Nick Desisto caged 20, Larry Cartwright 15, Joe Ferro 13 and Bob Douglas 11. The summaries:

High School

Saccos	G	F	Pts	Seniors	G	F	Pts
Swett	6	0	12	Seligman	5	0	10
Hayes	7	4	18	Rebello	1	0	2
McNair	10	3	23	Winarski	6	3	15
Boyce	1	0	2	Barrette	2	2	6
Harris	8	1	17	Hankins	2	0	4
Shea	1	4	6	Mello	2	2	6
Tancredi	3	0	6	Lynch	5	3	13
Good	6	4	16	Cotter	0	0	0
Totals	42	16	100	Totals	23	10	56

Ravans	G	F	Pts	Nicks	G	F	Pts
Boroa	2	1	5	Cambell	1	0	2
Mello	8	4	20	Douglas	3	5	11
Varney	4	0	8	Cartwright	4	7	15
Zimon	2	0	4	McCrossan	0	0	0
Loveridge	7	0	14	Ferro	5	3	13
Monteiro	5	2	12	Young	0	2	2
Ramos	1	1	3	DeSisto	8	4	20
Gomes	2	0	4				
Harris	3	2	8				
Totals	34	10	78	Totals	21	21	63

Senior

Ruzzos	G	F	Pts	Untouchables	G	F	Pts
Reavey	1	1	3	Attar	12	5	29
Zeimski	7	1	15	Leite	0	3	3
Newton	12	4	28	Kupiec	4	7	15
Kroner	13	5	31	Attar	3	5	11
Brennan	4	0	8	Tallman	4	2	10
McMahon	6	1	13	Kershaw	1	0	2
				Machado	1	0	2
				Arruda	0	0	0
Totals	43	12	98	Totals	25	22	72

Referees — McCann, Billington, Reilly, Medeiros, Seligman.

Schedule

Tonight 4-1-66

BASKETBALL

Boys Club Tourney

(Championship Finals)

Saccos-Ravans, high school, 7:15; Nyanza-Ruzzos, senior, 8:15; Boys Club.

Easter Tourney

(Junior Semi-Finals)

Sacred Hearts-St. Michaels (OG), 7; St. Marys (Plymouth)-Holy Cross, 8; CYO Hall.

* * *

PRO HOCKEY

RI Reds-Pittsburgh Hornets, RI Auditorium, Providence, 8.

* * *

Tomorrow

BASKETBALL

Scholarship Fund Game

Seniors-CYO All Stars, 7; College All Stars - New Fall River Barons, 8:15; Bank St. Armory.

4-1-66

Observance of Boys Club Week Continues Here

The observance of National Boys Club Week continues today and tomorrow with competition in bowling and riflery.

Paul Dupere, director of the woodworking program at the club here, announced that Robert Verrette, Keith Mello and James Breton were chosen to receive plaques for "their outstanding work in the woodworking program."

Leading their respective divisions in the bowling competition are Steven Klek, James Wampler, William Lafleur and Norman Massey.

Leading in the riflery competition in their divisions are Richard Amaral, Joseph Moniz, David Struba, Peter McNaughton and Richard Gonsalves.

4-2-66

New Bedford, Newport Teams Win Boys Club Tournament Crowns

Ravans, a Greater New Bedford combine, and Nyanza of Newport are Boys Club High School and Senior Division invitation basketball tournament champions.

And, John Monteiro, a Dartmouth High standout during the scholastic season, playing for Ravans, and Tom Kroner of Ruzzos were named the outstanding players in their respective divisions following last night's finals which saw Ravans bury makeshift Saccos, 98-55 and Nyanza pull away to a 101-86 title-clinching victory over Ruzzos.

All of the luster usually associated with a game that has a crown at stake went out of the Ravans-Saccos game before it even got underway when the latter team reported in with five replacements for the boys who had brought them into the final.

The explanation was that the starters were attending a high school banquet, a function that demanded their presence. The reserves were no match for Ravans.

Ravans streaked to a 30-14 first period lead and continued to pile it up the rest of the way. They were ahead, 52-21 at halftime and practically out of sight at 74-34 with three periods gone.

Gene Zimon, New Bedford center the past high school campaign, led Ravans with 26 points. Dave Loveridge, an All-Bristol County League guard out of Voke, swished 22. Monteiro had 16 and Tom Boroa and Jack Harris 10 each.

Nyanza and Ruzzos brought the senior division play to a fitting close in an excellent ball game with comeback qualities.

Ruzzos provided the heroics in defeat. Down by 12 points, 27-15 at the first break and by as many as 20 in the second period, they staged a rousing rally to come within three points of a tie in the third period.

It was their final bid. Nyanza went on a 14-point scoring spree to put the contest out of reach. Kroner, who had 31 points in the semi-final, came up with 38 in last night's losing effort. He caged 15 field goals and eight foul shots in pacing all scorers. Joe Fowlkes led Nyanza with 25. Every other starter was in double figures for the champions. The summaries:

Ravans	G	F	Pts	Saccos	G	F	Pts
Mello	3	0	6	Boyce	2	2	6
Loveridge	10	2	22	Shea	2	6	10
Monteiro	8	0	16	Tankerlty	7	3	17
Zimon	13	0	26	Harriss	4	2	10
Ramos	4	0	8	Hanlteen	4	4	12
Boroa	5	0	10				
Harris	4	2	10				
Totals	47	4	98	Totals	19	17	55

Referees—McCann, Duvall.

Nyanza	G	F	Pts	Ruzzos	G	F	Pts
Langlais	0	3	3	Reavey	5	1	11
Blunt	7	8	22	Bettencourt	4	2	10
Creedon	3	5	15	Zeimski	6	2	14
Wormsley	9	0	18	Bradley	0	0	0
Rogers	2	2	6	Newton	1	0	2
Sugas	5	2	12	Kroner	15	8	38
Fowlkes	10	5	25	Brennan	1	1	3
Harris	0	0	0	McMahon	3	2	8
Totals	38	25	101	Totals	35	16	86

Referees—Carlglia, Billington.

4-4-66

Boys Club Alumni Planning Reunion

All past and present Boys Club basketball and handball players are invited to attend a meeting Wednesday night at 8:15 at the club to make plans for an alumni reunion.

The invitation came from Abe White and Allie Seligman, who are spearheading the movement to reunite former members in what will be their final get-together at the old club on Pocasset Street.

Boys Club hopes to move into the new Thomas Chew Memorial building late this year.

TUESDAY, APRIL 5, 1966.

Boys Club Sounds Clarion For Youth of Yesteryear

Like a distant trumpet the Boys Club here called out to members young and old to join in an alumni reunion May 22 to herald the birth of a new era in the club's history.

There will be a catered dinner at 5 p.m., at the club on Pocasset Street, but the sentimental hour from four to five, looms as the big event of the day.

It will be a time for nostalgia and story telling. Members from 7 to 70, . . . and older will join in the tribute. With a new $900,000 building under construction on Bedford Street, a new era for the club is opening. But the stories of yesteryear are still golden.

How many will be able to reminisce about their beloved leader, the late Thomas Chew. How many remember the problems they had as youngsters and Tom Chew's realistic answers and counselling? The kindly director still lives in fond memory, and members want it that way. The new building is named in his honor.

It will be the club as Chew directed it that will be most talked about, and how far the group has progressed in Fall River.

Remember Jubilee

How many will remember the Golden Jubilee of the founding of club celebrated in 1940? At that time Tom Chew, had been at the helm of the club for almost a full half century.

Co-chairman for the reunion, which promises a large attendance are Abe White and Alex Seligman. A meeting will be held Wednesday night at 8 at the club to further plans.

Much Enthusiasm

The enthusiasm with which the reunion is being planned is seen by the support from so many of the members. At a recent meeting, Maurice Bender, 77, a member of the club in 1906, came forward to join a committee.

Other well known members at work on committees include Orlando Conforti, James Harrington, William Hacking, Clement Dowling, Raymond Greeley, Samuel Kaplan, Willard Wetterland and Club Director Norman Mullen.

And there have been numerous calls from alumni and present members to participate in the programming.

The hard-working committee might well receive the same tribute that Tom Chew in 1940 gave when told of pledges of $51,000 for needed repairs to the club building.

"I'm at a loss for words to express my feelings. I'm tickled to pieces. It's wonderful support on the part of the people of Fall River for my boys. They are most grateful. It just shows that Fall River can do anything within reason that it sets out to accomplish. I want to express my heartfelt appreciation to all."

BOYS CLUB REUNION in May will open memory lane to these eight City League All-Stars of yesteryear. Framing Fred Wolstencroft are (clockwise top) center Cornelius Sullivan, Russ Booth, Joe Day, Russ Harmon, Bob Sullivan, Armand Lavallee, and Ted Dentt.

MASS., HERALD NEWS, TUESDAY, APRIL 5, 1966.

4-5-66

Greater Fall River Friends Meet in St. Petersburg

By FRANK McGRATH

Herald News Sports Editor

ST. PETERSBURG, Fla. — Waiting here in the Sunshine City (it's that most of the time) for the first appearance of the Boston Red Sox at Al Lang Field in eight years, The Herald News representative met up with several Greater Fall River friends.

Mr. and Mrs. Theodore (Teed) Mercier have been in the city since January and now are looking forward to their return to Fall River.

Mr. and Mrs. George Scott, who have been coming to St. Petersburg for 40 years (George is the little drummer who can go back to the days when Dighton Rock Park was in its heyday) are also making plans to open their summer residence in Tiverton.

Scott was in the produce business before retiring after many years of activity, during which he became prominent in big business here, and he maintains many of his old connections. George is still widely known here in business and political circles and one of his closest friends is Mayor Herman Goldner, who knows George as "Scotty."

Another leader with whom Scott is on intimate terms is Doc Webb, head of the tremendous Webb City organization. Actually, a part of Webb City is on land owned by Scott.

Morleys and Dodsworths

Mr. and Mrs. Lew Morley of Tiverton have a few weeks to go before returning home and the same applies to Mr. and Mrs. Harry Dodsworth of Touisset.

The Morleys are with Mrs. Morley's sister, Mrs. George Skeffington. Skeffington is in Viet Nam representing his airplane organization.

In his home city of Columbus, Ohio, he is known as George (Hole-in-one) Skeffington and his St. Petersburg home displays a souvenir of the occasion.

President of the Fall River Boys Club, Morley was a basketball star for an extended period and served in the City Council for a few years until he retired voluntarily. Lew was prominent in the textile industry for many years.

Red Sox Queries

It was while awaiting the start of the Festival of States parade that The Herald News representative spotted, only an arm's length away, what looked like a familiar face, and a check revealed that the man seated comfortably in the first row was Dodsworth, with Mrs. Dodsworth.

Harry's first question was "what are the Red Sox doing this year? I haven't been following them as I should." He was advised not to get overexcited about the team.

The Dodsworths now divide the year between Touisset and St. Petersburg — half 'n' half.

Morley also asked about the Red Sox. He has been following the team closely through the newspapers and said he doesn't expect the Boston club to do any better than last year, unless the pitching staff proves better than it has been this spring.

Scott Pulling for Scott

The only thing Scott knew about the Red Sox was that the club has a third baseman named George Scott and the little drummer expressed the hope that his namesake would make the grade.

Mercier was present when Scott was talking about Scott and Teed cracked "if the Red Sox Scott can play third base as well as you play the drums, George, he can't miss making the grade."

Little George smiled and commented "is that so?"

How Mercier Feels

Mercier is one of the many who feel that it's time the Red Sox stepped out and built up a pennant contender. He thinks a start has been made in the right direction with the promotion of Dick O'Connell to the post of executive vice president and general manager.

"I don't think O'Connell will stand for any fooling around by any prima donnas," said Teed. "Dick knows how cager Red Sox followers all over New England are for a pennant." Teed isn't a Billy Herman admirer but he's holding off comment on the Red Sox manager until the season is underway a month or more.

The Festival of States parade was 1¾ hours passing a given point and included 22 bands and 46 floats. One of the big hits was a small group of Green Berets, back from Viet Nam action.

4-12-66

Steal Bricks From Club

Nearly 1,000 bricks have been stolen from the Boys' Club construction site on Bedford Street.

"It had to be grownups. No children would do a thing like that," complained Stephen Caruso of Limcar Construction Co., the contractor for the project.

"You would think people in the area would be more cooperative. This building is for their kids," Caruso added.

The bricks were stored under a polyethelyene cover. Caruso said the cover was lifted and the bricks were removed from the core of the stack.

Bricks cost $90 a thousand. Caruso said what hurts most is the delay involved.

The timetable is already stymied by a long strike at the Northeast Concrete Products fabricating plant in Plainville, which is supplying pre-stressed concrete beams for Limcar.

"But I'm not half as worried about the concrete beam delivery problem as I am about this petty thievery of materials. It's very discouraging," Caruso said.

4-19-66

REMEMBER WHEN? Here are some of the faces of yesterday active in the old City League that played at the Boys Club here. (Top from left) are Fred Tonkins (who stood 6 feet 7 inches) Patrolman Don Sullivan, Joy Mayall of the post office, Bob Sullivan, now in Ohio, Frank Gardella of Somerset, and Trixie Keefe and Fred Wolstencroft. The insert shows Don Sullivan with an unidentified Boys Club player. A Boys Club reunion dinner is planned for May 22.

4-15-66

ABOUT 1937 the Boys Club City Basketball League was in high gear, and among the teams were the "Corky Rows" which included, (front, from left) Abraham Tillis, Frank Pizzetti, John Cabral, Americo Gazzero, William Desmond, and standing, (from left), Coach Charles Connor, Thomas Sullivan, Milton Kozak, Arthur Donovan, Red McGuiness, Edward Caspar, and present School Supt. Nagle. The team will meet again at the May 22 Boys Club alumni reunion dinner for a night of nostalgia, as the Pocasset Street home is about to close its doors.

FALL RIVER, MASS., HERALD NEWS, TUESDAY, APRIL 26, 1966.

NEW BOYS CLUB on Bedford Street is beginning to shape up. Most of foundation work has been completed.
Herald News Photo

NEWS, FRIDAY, APRIL 15, 1966.

MAYOR BUYS FIRST TICKET: Co-Chairmen Abe White (left) and Alex Seligman (right) sell first ticket for Boys Club Alumni reunion banquet to Mayor Desmarais. The affair will be held at the Boys Club, Sunday, May 22 at 4 p.m.
Herald News Photo

PRE-STRESSED CONCRETE BEAMS, some 88 feet long, provide the main support for superstructure of Thomas Chew Memorial Building, the city's new Boys Club. A few of the beams weigh over 20 tons. Herald News Photo

4-16-66

Seventh Hoop Championship for Morin

By FRED R. DOLAN

It's becoming a habit with Roger Morin, former Prevost High athlete, who is still playing basketball.

The former Fall Riverite, now 36 and a resident of Somerset, coached the Eagles to the title in Senior Division of Somerset Junior League the past season.

That in itself is not unusual, but the fact that it was his seventh championship team is certainly worthy of recognition.

Roger played three years with Prevost without being on a winning team—the Leafs did finish third in 1948.

Started With Standards

It was not until he entered the City League that he felt what it was like to be a champion. While he was with them, Standards won two straight crowns. He went to the Roughriders and they finished first and he was also on two winning Manning quintets.

When the City League went out of business, Morin joined the Maple Leafs in the Boys Club House League and they copped one title with Roger's help.

While coaching the past season, the ex-Prevost star kept active by playing with Warriors in the new Somerset League. The best they could do was a third place finish in the first half, but his Eagles didn't let him down.

They swept all seven games to wind up undefeated. Roger faces a real challenge next season—he loses nine of his 12 players.

* * *

Short Stuff

When Bob Warchol sent out the baseball news about Westfield this week, he noted: "Baseball season is just around the corner and the snow has finally melted on our campus which is situated in the foothills of the Berkshires, nestled beneath the whispering pines."

Off to Good Start

A Dartmouth College rooter furnishes some statistics on the recent southern baseball trip which show that Capt. Barry Machado of this city got off to his best start since he led the Indians' freshman squad in all departments three years ago.

Barry had 16 hits in 44 times at bat for a .364 average. He scored eight runs and drove in 15 and clouted seven doubles and one homer—a grand slam against Old Dominion.

Machado to Machado

Johnny Machado, former St. Michael's CYO player, wrote his cousin Rigger Machado, that his Ohio State Frosh had a 6-2 record on its trip to Florida.

A Detroit Tigers' fan, Rigger was happy to learn that John and Joe Sparma, Tiger pitcher are good friends. They were teammates at Ohio State.

Rigger will be at Fenway Park, Tuesday to meet Sparma and watch his favorites in a twin bill with the Red Sox.

John also said he has two friends with the Boston Celtics —John Havlicek and Larry Siegfried. Rigger will also be making their acquaintance next week.

Stafford Post baseball committee is all set and ready to go with the opening bell in Legion Junior Zone Nine competition, June 5.

Walter (Jigger) Holt is again athletic officer; Boyd Oakley is his assistant, and Walt's son, Roy is team manager.

Abe White is the new coach and other committeemen are Ray Harrington, commander Len Bolger, Jim Mitchell, Joe Wytengier, John Lyden, Lou Cyr and postmaster Ed Berube.

The post will have new uniforms this season for its 16 players. Sponsors are being sought at $25 per player. Backers will have their names on the back of the shirts.

4-16-66

Club Reunion To End Era

The Boys' Club Alumni Reunion Dinner, to be held in the Pocasset Street club May 22, promises a banner gathering of past and present members from near and far for the last time before the doors are closed at the only senior division building in the country.

A family-style catered dinner will be served after a social hour starting at 4 p.m.

Boys Club President Lewis R. Morley and Executive Director Norman F. Mullen will be two of the speakers. Robert S. Murray, executive vice president of the Chamber of Commerce, will be master of ceremonies.

Tickets for the affair may be obtained at the club, and at all city fire stations.

A meeting of the planning committee is scheduled for Monday at 8 p.m., at the club.

4-21-66

End of Strike To Expedite Club Work

Settlement of a long strike at a Plainville concrete plant has improved the construction timetable prospects of the new Boys Club building on Bedford Street.

Workers will begin installing concrete beams at 7 Monday morning.

Delivery of the beams had been expected nearly a month ago. Masons have been erecting walls while waiting for the beams which are the main supports for the 2½-story structure.

THURSDAY, APRIL 28, 1966. SPORTS

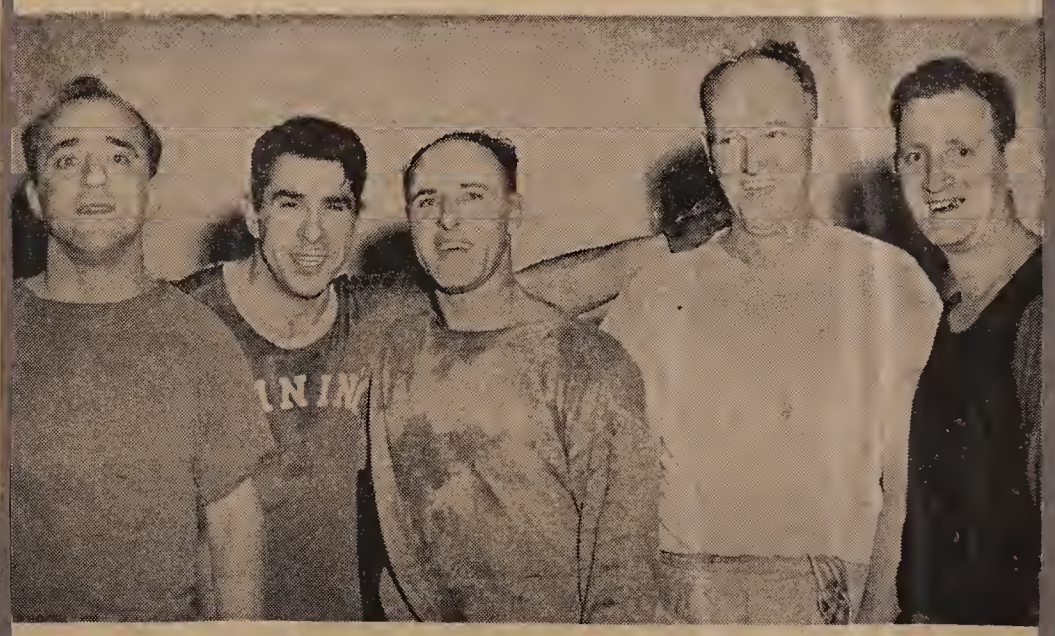

TOGETHER AGAIN AT REUNION: Handball, widely played at the Boys Club, will be the topic of many conversations at the alumni reunion to be held May 22 to mark the end of an era in the old building on Pocasset Street. The Boys Club expects to be in new quarters in the Thomas Chew Memorial Club on Bedford Street next year. Left to right — Lindy Correia, Dan Bishop, Camille Tremblay, Al Heap and Goose Gosselin. Herald News Photo

4-29-66

Will Helps Club, YMCA

The will of Lawrence Anderson, a civic leader who died here Feb. 1, has provisions for bequests of $5,000 towards the construction of the new Boys Club, $5,000 to the YMCA and $15,000 to the Lawrence and Robella A. Anderson Fund now in existence at the First Baptist Church.

More than $65,000 in cash was listed for 10 relatives and friends with the rest and residue bequeathed to his widow. The will has been filed with the Registry of Probate in Taunton.

Mr. Anderson was a supervisor of the Bourne and Laurel Lake Mills for many years. He was active in civic affairs.

Other Petitions

Other petitions filed with the registry include six to probate wills and two to be named administrators of estates.

The probate petitions are for the wills of Clarence E. Rubadou of Somerset, by Clarence E. Rubadou Jr.

Francis S. Austin, this city, by William E. Austin.

John Krupa, this city, by Daniel A. Sullivan who has also petitioned to carry on the business at 315 East Main St.

Arthur Pigeon, this city, by Eugene C. Pigeon.

Alexander C. Murray, this city, by Amy S. Murray.

Rebecca A. Smith, this city, by Charles C. Smith.

The administrative petitions are for the wills of Agnes Niedbala, this city, by Theodor Niedbala. Bond $25,000.

Bento Moniz Sr., this city, by Bento Moniz Jr. Bond $100.

5-29-66

Father Lord Hoping to Be Here for Alumni Reunion

Rev. Norman Lord, C.S.Sp., is looking forward eagerly to the Boys Club Alumni reunion at the club on Sunday, May 22.

Now in Riverside, Calif., the former Durfee High athlete, will be on vacation in Mid-May and hopes to be in Fall River for the big event.

"It will give me a chance to see a lot of the old gang," he wrote. "I sure enjoyed seeing the old basketball photos in The Herald News."

Reunion With Loftus

Also in Riverside is another ex-Fall Riverite, Frank Loftus, who played soccer with the old Rovers and later refereed with Bill Brooks, Jack Mahoney and others. Frank also umpired CYO baseball games for many years.

Father Lord and Loftus had a reunion recently and had a great time talking about the old days here, especially their days at the Boys Club. Frank was reported "in great shape" by the Holy Ghost missionary.

The next meeting of the reunion committee, headed up by Abe White and Allie Seligman, is scheduled Monday night at 7:30 at the club.

The co-chairmen report the response to the dinner has been "tremendous," and they said they wouldn't be surprised if "we have as many as 600."

Some of the past and present members who have signified their intentions of being on hand for the gala occasion are:

Zip Freedman, Fred Garde, Fred Wolstencroft, Russ Ouellette, Don Sullivan, Abe Nulman, Dave Hart, Clem Dowling, Jim (Hank) Harrington.

Also Ray Greeley, Orlando Conforti, Bill Hacking, John McAvoy, Al (Bud) Pierce and Attys. John Farrell Sr., Ben Horvitz, Pete Collias, Frank Silvia, George Bolger and Jim Seligman.

5-6-66

Reservations Close May 16 For Boys Club Banquet

Bob Murray, manager of the Chamber of Commerce and a former Durfee High athlete, will be master of ceremonies at the Boys Club Alumni Reunion banquet May 22 in the Boys Club on Pocasset Street.

Chairman of the Water Board, Bob is treasurer of the Boys Club and a former coach at Henry Lord Junior High.

On the speaking program will be John Dator, another ex-Durfee athlete, who is chairman of the Boys Club building fund.

Plans will be furthered for the last big event to be held in the old club, at a committee meeting Monday night. Reservations for the dinner must be made by May 16.

Co-chairmen Abe White and Allie Seligman said ticket sales indicate that Boys Club members of several different eras will be present for the gala occasion. Among those planning to attend are:

Reps. John Long, Jim O'Brien and Matt Kuss; city councillors Roddy Sullivan, Pete Cummings, Andy Farrissey and John O'Neil; school committeeman Dan Sullivan, Fire Chief Francis McDonald and District Chief Jim McKnight.

Also Myer Sobiloff, Atty. Harold Clarkin, Dr. Dan Gallery, Ed Machado, Manny Hilario, Atty. Charley Soforenko, Dr. Gilbert Vincent, Sam Siegel, Sam Lovit, Bill Meyer, Bob Mullen, John (Twin) Hart, Tony Campos, Paddy Callahan and Tom (Tuna) Connelly.

Boys Club Alumni Reunion Banquet To Draw School Coaches, Officials

School coaches and officials will be present in large numbers at the Boys Club Alumni reunion, Sunday, May 22.

Durfee, Somerset, Stang, New Bedford Voke and SMTI will be represented at the last big event scheduled for the old clubhouse which will give way to the new Thomas Chew Memorial Club next year.

Supt. of Schools Bob Nagle, principal Tom Hammond and athletic director Luke Urban will lead the Fall River delegation, which will include Steve Nawrocki, like Urban an ex-Durfee coach.

From Somerset High will come coaches Jim Sullivan and Tom Burns, and Stang will send coaches John O'Brien and Charley (Chick) Connell, Bill Norton, Voke baseball mentor, and Phil Wetterland of SMTI and Morton, will also be on hand.

Co-chairmen Allie Seligman and Abe White, who stress that the deadline for banquet reservations is Monday, announced that the following will also be at the reunion:

Postmaster Ed Berube, Atty. Joe Hanify, Dr. Hammond Bender, Clem Dowling, Russ Harmon, Atty. Bill Long, Boyd Oakley, Len Bolger, Mel Cornell, Charley Arruda, Ray Perry.

Rev. Robert L. Stanton, Rev. George E. Sullivan, Johnny Cabral, Ray (Pee Wee) Samson, George (Sneaker) McDonald, Gino DiNucci, Hugh Violette, Russ Beaulieu, Jim Nannery.

Dan Harrington, Jim Donnelly, Babe Jean, Anibal Felix, George Bedard, Bill Kenney, Bob and John Mitchell, Sam and Art Schwartz, Ed Sullivan, Sam Kaplan, Jim Holleran, George Darmody.

George Potts Sr., Bob Nasiff, Art Bernard, Ken Cushman, Ernie Potter, Frank Sokoll, Frank Demeo, John Brown, Tom Ouellette, Manny Paiva, Ed Nowacki, Bill O'Neil, Harry (Hershey) Burstein.

Bill Farrissey, Mike Gazzero, Jim Smith, Bill Duggan, Mickey Casper, Gene Doraz, Carl Gizzi, Ken Bilsky, Bill Rackowski, Fred Sherman, Ruby Nulman, John Kenyon, Mac Cabral.

5-12-66

Myer Sobiloff to Receive Durfee Alumni Award

Myer N. Sobiloff, civic leader and philanthropist, is the 1966 designate for the B. M. C. Durfee High School Alumni Association's distinguished alumnus award. He is a 1924 Durfee graduate, and received a degree from Harvard in 1938.

The presentation will be made on May 27 at the Alumni Association meeting in Tech Auditorium.

Sobiloff has contributed much of his time and money to the industrial resurgence of the Greater Fall River area.

Despite widespread business interests, international in scope, Sobiloff has retained a deep and abiding love for his native city.

He has executive offices and his residence here, and inspired organization of a non-profit development corporation to expand the city's industrial base.

Sobiloff and his brother, Hyman J., were among the first to pledge financial resources to get the community's "Buildings for Jobs" campaign off to an auspicious start.

Papal Award

Pope John XXIII awarded the Benemerenti Medal to Myer N. Sobiloff in 1963 "for distinguished service to the community." He has also been cited by numerous other agencies, including the Boys Clubs of America. He serves on the board of advisers at Stonehill College.

Sobiloff will receive the Durfee High award the same night that Atty. John B. Cummings will announce the winners of alumni scholarships. Principal Thomas W. Hammond will introduce the recipients.

To Preside

David E. Felder, president of the Class of 1941 which is marking the 25th anniversary of its graduation, will preside at the meeting. Assisting him will be Atty. William H. Carey of New Bedford, who will be the alumni association president next year. He graduated from Durfee in 1942.

A musical ensemble of Durfee High pupils will entertain, led by Faust Fiore of the Durfee faculty.

Dale Cellemme and Kathleen Medeiros, voice pupils of Adam E. Furguiele, also will be on the program.

Refreshments will be served in the tech cafeteria, under the supervision of Miss Mary Sweeney. She is a member of the Home Economics Department at Durfee.

MYER N. SOBILOFF

5-3-66

Boys Club Alumni Reunion Ticket Deadline May 16

An enthusiastic meeting of the committee arranging the Boys Club Alumni reunion was held last night at the Boys Club.

Co-chairmen Allie Seligman and Abe White are pleased with the response by past and present members and with 300 tickets already sold they look for a gathering of at least 500.

The big event will be held Sunday afternoon, May 22 at the club on Pocasset Street which will be replaced by the Thomas Chew Memorial Club now being erected on Bedford Street.

Reservations must be made by May 16. Seligman said there are many former members who cannot be reached by that date and he urges all interested in attending to call the Boys Club. The next committee meeting is Monday night at 7:30.

Among those who plan to attend the gala affair are Rev. Bernard Sullivan, Police Lt. Al Thiboutot, Mickey and George Bor, Dave Freedman, Joe and John Taylor, Frank and Joe Fietelberg, Julius (Udie) Lipson, Lou Martin.

Also Pat Hurley, Ray Billington, Amby Coughlin Fred and Milt Kozak, Ruby Lipson, Henry Botelho, Vic Urban, Joe Arruda, Jim Crosson, Bill Donelly, Jim Fitzgerald, Ed Borges and Max Golden.

5-9-66

Flo Harvey Plans to Attend Boys Club Alumni Reunion

Newport will be well represented at the Boys Club Alumni Reunion, Sunday, May 22 at the Pocasset Street club.

Leading the Rhode Island contingent, none of whom is a stranger to Fall River, will be "Mr. Basketball" himself, Flo Harvey, who played many a game at the Boys Club with and against Fall Riverites.

Expected to come with him will be Ed Dunn, who starred with Flo for the Fall River AA team of the early 1900s; Ted Dunn, Tom Powers, Jack Martin and Dick McGrath. Dick played with the old Favorites, who won a championship for the Boys Club back in 1909-10.

The Newporters look forward to renewing old acquaintances. Among those they hope to see are Sam and Shawkey Mark.

Co-chairmen Allie Seligman and Abe White, who issued the reminder that the deadline for reservations for the dinner is Monday, May 16, reported the following will attend the last big event to be held in the old building:

Ed Michel, Al Kearns, Ernie Fogarty, Steve Conos, Frank Skammels, Ev Fiore, Steve Gardella, Bob Griffin, John McMahon, Al McDermott, Gil Oliveira, Bob Hathaway.

Tom Farren, Frank Crosson, Tom Connelly, Joe DePaola, Ev Arnold, George Bessette, Henry Bernardo, Bill Bradbury, Vern Bonnoyer, Jim Caldeira, Joe Day, Gus Charos, Owen Eagan and Jim Dunse.

5-4-66

BOYS' CLUB
ALUMNI
RE-UNION
Sunday, May 22nd. . Boys' Club Gym
• Sentimental Hour at 4 p.m. • Dinner at 5 p.m.
Reservations Accepted 'til
May 16th phone OS 2-6301 for tickets

WEDNESDAY,
DONALD DUCK
5-7-66

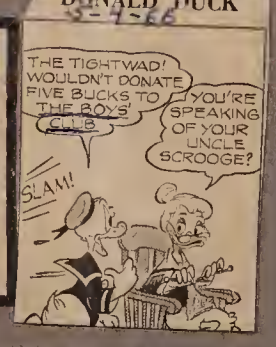

WILL HAVE MUCH TO TALK ABOUT: When these former hoopsters gather at the Boys Club Alumni reunion on May 22, they'll have plenty to talk about concerning their City League days when they were known as the "Bridesmaids" because they could finish no better than second. Front, left to right—Russ Harmon, Ed Kret (deceased), Joe Shaker, Allie Seligman, Art Roonoy (deceased); rear—Coach Nasib Shaker, Tom Kozak, Armand Lavallee, Augie Lipson, Sam Kaplan and manager Vin Shea. Harmon set a team scoring record of 35 points in a 1946 game to better the mark held by Kozak. It was Kozak's passing and unselfish play that enabled Russ to turn the trick. 5-4-66

5-14-66

Boys Club Reunion Banquet Ticket Sale Expected to Hit 400 Mark

By FRED R. DOLAN

Co-chairmen Allie Seligman and Abe White of the Boys Club Alumni reunion dinner committee are confident the count will reach 400 by Monday night's deadline.

They announced that as of today, 322 present and past members have signified intentions of attending the affair at the Boys Club on Sunday, May 22.

"We're sure we'll have more than 400 when all the ticket returns are in," White declared, in urging committeemen to make reports Monday night at 7:30 when the final meeting is scheduled.

Three clergymen have joined the ever-growing list of former members who plan to be present to renew old acquaintances.

They are Rev. Norman Lord, C.S.Sp., home on vacation from Riverside, Calif.; Rev. George E. Sullivan, pastor of St. Joseph's Church, and Rev. John F. Hogan, director of St. Mary's Home, New Bedford.

Others who will be present are city councillor Bernie Sullivan; Bill Holland of SMTI; coaches Paul Bogan of Westfield College, Jim Wilcox of Morton and Russ Booth of Diman; Jack McCann, Jeff O'Brien, Willie McDonald, Paul Leite, Jim Synott, Abe Tillis, Bill D'Elia, Bill Leary, Bob Sykes, Hector Finnerty.

Also, Ken Ellison, John Daley, Joe and Trixie Keefe, Charley Sutcliffe, Don Carroll, Paul Malone, Austin Hentershee, Harry Gottlieb.

Owen, Dave and Joe Dunne; Steve Rebello, Bill and Ken Gray, Fred Bradbury, Tony Almeida, Art Garrity, Joe Stern, Bernie Hoffman, Al Sullivan, Dan Bogan, Dan Egan.

Dan Gittelman, Tony Medeiros, Tony Carreiro, Al Todd, Don Foley, Mike Rosa and Howard Cote.

Boys Club Alumni Reunion to Draw Over 400

5-18-66

By FRED R. DOLAN

More than 400 will attend the Boys Club alumni reunion Sunday at the Pocasset Street building.

Co-chairmen Abe White and Allie Seligman today said reports received at the final committee meeting this week indicate a tremendous success.

A sentimental hour will start at 4 and a catered dinner will be served at 5. It will be the last major event in the old structure which has served the community more than 60 years. The Boys Club will be in the new Thomas Chew Memorial Building next year.

Norm Mullen, executive director of the club, will extend the greetings. Bob Murray, manager of the Chamber of Commerce, will be master of ceremonies and slated for brief remarks are Lew Morley, president; John Dator, building committee chairman; Russ Ouellette, chairman of the fund-

BOB MURRAY

raising campaign, and Harry Gottlieb, chairman of the advance gifts committee.

Doors will be open on both sides of the club for Sunday's affair. Alumni using the Anawan Street entrance will find ample parking facilities available on that side. Members of the reception committee will be at both doors to welcome past and present members, who will be coming from far and wide for the first Boys Club reunion in history.

Flying From Ohio

Bob Sullivan, who played with city champion Libertys in 1940, is flying from Ohio for the gala occasion and among the many friends and acquaintances he will meet are the following:

Lou Almeida, Albert Auclair, Joe Beaulieu, Ray Bigelow, Ken Custy, Ollie and Ed Conforti, Mike and John Coughlin, Ernie Casper, Joe Costa Sr., Joe Costa Jr., Nick Cariglia.

Also, Charley (Chuck) Connors, Russ Chew, Mark Cleaves, Fern and Ray Cote, Pete Donnelly, (former Rogers High principal), Jack Dwyer, Ed Doolan, Joe Deda, Tony Demeo, Buddy Duchaine, Hillard Nagle.

John Dowd, Billy Enos, John Ellis, Tony Elias, Jim Ferreira, Lou Freitas, Jack Grant, Hy Gollub, Frank Gardella, Tom Griffin, Al Golz, Bill Hacking, Mike Hart, Bill Kenny Sr., Bill Kenny Jr., Fred Wolstencroft, Ed Webb.

John Kenyon, Sam Krasnow, Bob Leduc, Manny Leite, John Lyden, Bill Manning, Maury Lauzier, Charley (Minty) Menard, Ray McDonald, John Maiato, Bill Morrissey, John McAvoy, Roger Morin.

Henry Moss, Charley Ouellette, Henry Oldrid, Walt Pietruska, Gene Paquet, Les Reback, Norm Renaud, Cy Rounsville, Al Trottier, Camille Tremblay, Denny Sullivan, Bill Shea, Ron Saucier, Dick Synnott and Frank Sullivan.

AMONG THOSE PRESENT at yesterday's Boys Club Alumni reunion were, left to right—Rev. George E. Sullivan, Rev. William B. Taylor and Rev. Norman Lord, C.S.Sp. Father Sullivan is pastor of St. Joseph's Church, Rev. Mr. Taylor is pastor of the First Baptist Church and Father Lord is from Riverside, Calif. Also at the reunion was Rev. John F. Hogan of New Bedford but he had not arrived when picture was snapped.

5-23-66 Herald News Photo

MASS., HERALD NEWS, FRIDAY, MAY 20, 1966.

HAPPY OCCASION for owners of these smiling faces was the annual Pioneer basketball banquet at Venus de Milo. Left to right, front row — Bob Nasiff (Boys Club), Linc Hutchinson (Pioneer advisor), Bruce Norman; rear — Russ Walters, Norm Mullen (Boys Club executive director), and Bob Taylor. Herald News Photo

MASS., HERALD NEWS, SATURDAY, MAY 21, 1966.

CHAMPS TO HAVE REUNION TOMORROW: Libertys, City Basketball League champions in 1940, will get together again tomorrow for the Boys Club Alumni Reunion at the club. Abe White, who coached the team, is co-chairman with Allie Seligman of the committee, and Bob Sullivan is flying in from Cleveland, Ohio for the occasion. Left to right, front row—Gene McCarthy, White, Sullivan; rear—Joe Howard, Ray Greeley, Sam Kaplan, Jim (Hank) Harrington, Armand Lavallee, Jim Creamer and Fred Zebrasky. McCarthy is deceased.

WON NE TITLE FOR BOYS CLUB: At least one member of this old Favorites basketball team which won a New England title for the Boys Club in 1909-10 season will attend the Alumni reunion Sunday. Dick McGrath, who scored the unbelievable high of 65 points in one game at a time when team totals averaged 20 points, has sent word from Newport that he will positively attend the banquet, last major event to be held in the old club on Pocasset St. Front, left to right — Jack (Moke) Bender, Dick McGrath, Bill Booth; rear — Charley Cosgrove, Charley Wingate, Tom (Beanie) Powers, Frank (Muggsy) McGrath and Joe Dowd. Cosgrove was a Fall River attorney, Bender and Frank McGrath were killed in World War I, Wingate is also deceased, Powers is a resident of Pawtucket, Booth resides in Seattle, Wash., and Dowd is a patient at Walter Reed Hospital, Washington, D. C.

5-20-66

OLD-TIMERS OF DIFFERENT PERIODS: An interesting group at yesterday's Boys Club Alumni reunion was this sixsome. Lew Morley, front, is president of the Boys Club and one of its oldest living members, both in age and membership. Flanking Morley are Myer Sobiloff, left, Boys Club vice president, and the famous Flo Harvey of Newport, widely known as Mr. Basketball. Rear, left to right, are Luke Urban, former Durfee High coach, now athletic director; Dan Sullivan of Newport, and Ted Dunn, Fall River native now residing in Newport.

5-23-66 Herald News Photo

5-21-66

Alumni Reunion Committee Praised by Co-Chairmen

With 450 expected to attend tomorrow's Boys Club Alumni Reunion, co-chairmen Allie Seligman and Abe White today paid tribute to their hard-working committee.

"It is a very enthusiastic and conscientious group of men and it has been a pleasure to work with them," White said.

One of the most enthused was 76-year-old Maurice Bender, who was active in the Boys Club in the early 1900s. He was instrumental in rounding up Boys Clubbers of that era. Others on the committee:

Orlando Conforti, Abe Nulman, Russ McIlwaine, Ray Greeley, Clem Dowling, Jim (Hank) Harrington, Bill Lynch, Bill O'Neil, Jim McNight.

Also, Russ Harmon, Phil Wetterland, Angelo Stavros, Pete Collias, Dave Hart, George Burns, Don Sullivan, Babe Jean, Jim Holleran, Jim Khoury, Ray Medeiros and George Darmody.

The day's activities will open with a sentimental hour at 4, followed by dinner at 5. Identification cards will be worn by all in attendance, and a highlight will be the flashing of pictures of former Boys Club teams and members on a large screen.

Boys Club Camp Opens July 4

5-21-66

Camp Welch, the Boys Club camp in Assonet, will start its 69th consecutive year of operation on July 4.

Camp Director William D. Hawkins announced the camping program will be held for seven weeks.

The camp is part of the program of the Boys Club, a member of the United Fund of Greater Fall River, and is available to boys between the ages of 7 and 16.

Total cost for a week of camping, under adult supervision, is $13. Cost includes transportation to and from the camp, insurance, swimming lessons, 15 meals and a varied program of activities.

Applicants may apply at the Boys Club on Pocasset Street. Campers leave each Monday morning at 9 and return Saturday morning at 11.

Boys Club Alumni Reunion Big Success, Draws 445

By FRANK McGRATH
Herald News Sports Editor

Allie Seligman really started something when he suggested two months ago, a Boys Club Alumni reunion.

The reunion was held yesterday, drawing 445 (paid), and was such a terrific success from all angles that plans are already in the making for another one next year, with the wives of the alumni included.

To describe the memorable affair in a few words—it was simply fabulous.

From 1896 Up

While the Boys Club is actually 76 years old, having been started by the late Thomas Chew in 1890, yesterday's crowd went back as far as 1896, when Lew Morley, the present president, became a member.

Teammates of many different periods met for the first time in years, hands were shaken time after time, and groups gathered in various spots to talk over events that stood out above all others during the careers of the men involved.

Alumni were provided with identification cards, worn on their coats, and they proved valuable in more than one way, particularly in cases where men thought they knew each other but weren't absolutely sure.

Tough Assignment

With Alumni scattered all over the building, it was a major assignment for the committee to get everyone upstairs to the gym where most of them played over the years, and which had been transformed into a dining hall by a staff from White's Restaurant under the supervision of Aime Lafrance.

Committeemen who had groups moving in the right direction, after considerable pleading, had to stand for minutes when old friends happened to spot each other, and wait for the talk to finish before resuming the trek to the gym.

Murray Uses Whistle

It was a long time before the lower part of the building was emptied and even when all had arrived at the top, it took several whistle blasts by master of ceremonies Bob Murray to get the large gathering seated.

Finally the dinner was underway and for the next hour, full attention was given to eating, which was one of the main drawing cards for the former athletes, some still husky, others not so husky, but full of zip.

Everyone realized that the best was yet to come and while still talking old times and waiting for their ice cream to become soft enough to eat, they settled back in their chairs in anticipation of the speaking program.

Some Introductions

Master of ceremonies Murray explained that it was impossible to introduce everyone who deserved special mention for their athletic ability or their work on the Alumni reunion and the drive for funds for the new Boys Club building now under construction on Bedford St., so confined his introduction to a few.

In the group were Flo Harvey of Newport, known as Mrs. Basketball; Dick McGrath of Newport, a former Fall Riverite and a great basketball player; former Durfee High coach Luke Urban, now athletic director; Ted Dunn of Newport, former great Durfee High athlete, Stan Sokoll of Boston and Hugh Smith of West Warwick.

Fr. Sullivan Makes Hit

Asked to say a prayer in memory of deceased Boys Club Alumni, Rev. George E. Sullivan, pastor of St. Joseph's Church, stole the show with a talk preceding the prayer.

Fr. Sullivan said that Fall River was particularly blessed by having a citizen such as the late Thomas Chew, who saw the need of a Boys Club back in 1890 and hired a store on Fourth St. to start a club with a handful of boys as members.

He traced the club through its different stages of growth and mentioning that the club was 76 years old, expressed the hope that the people of Fall River would exemplify the "Spirit of '76" and march up Bedford St. to the new club and make it a big success.

Fr. Sullivan told of his long friendship with Mr. Chew, as a member of the club, and in later life, and mentioned the great honor paid him by the Boys Club director in a letter received from Loudon.

Gave Tom Welch OK

The veteran director pointed out in the letter that the time for him to retire was nearing, and he wanted to be sure he was selecting the right man to succeed him. He named Tom Welch as his choice to take over direction of the Boys Club and asked Fr. Sullivan's opinion on his selection. The latter got a letter off without delay, saying a better choice could not be made.

Tom Chew the Greatest

Fr. Sullivan pointed out that the late Tom Welch has been deservedly honored by the Boys Club, which named its camp in Assonet the Tom Welch Camp.

Before reaching the prayer which closed his talk, Fr. Sullivan lauded Mr. Chew for his work with boys, and tabbed him as the greatest citizen Fall River ever had.

Mullen Gives Welcome

Other speakers were the present Boys Club director, Norm Mullen, introduced as a so-so basketball referee in the old days, but a great club director.

Mullen welcomed the large crowd and congratulated co-chairmen Seligman and Abe White and their committee for a great job in getting the boys together for the reunion.

In closing Norm said that the players who accused him of being blind as a referee, might be happy to know that he is now losing his teeth.

Sobiloff Hurls Challenges

Another speaker was Myer Sobiloff, Boys Club vice president, who talked in a humorous as well as serious vein.

Sobiloff said he considered himself fortunate to be present inasmuch as he once won a basketball game for the opposing team by tossing the ball into the wrong basket.

Myer issued a few challenges in several sports, including boxing and wrestling, but said his main ambition was to meet Dave Schneierson on the squash court.

He told of the great things accomplished over the years by members of the Boys Club and urged all present to work on their friends for contributions to the fund being raised for the new Boys Club building.

Dator Interesting

John Dator, chairman of the building committee for the new Boys Club, talked interestingly on the new building and expressed the opinion that if things run smoothly the new building may be opened in January.

Dator congratulated the building fund committee for a great job, and asked for a round of applause for Russ Ouellette, chairman of drive for funds, who was unable to be present at the reunion.

John pointed out that the new Boys Club, when completed will be the first building erected in Fall River in years without the help of state or federal funds. "It's being built by Fall River people for Fall River boys," said Dator.

Gottlieb Introduced

Introduced was Harry Gottlieb, who was congratulated for a great job as chairman of the Special Gifts committee of the Boys Club drive.

Morley Final Speaker

Last speaker, and he would have preferred to be first, was president Morley of the Boys Club.

Lew congratulated Fr. Sullivan on his "wonderful talk about the wonderful Thomas Chew," and also expressed gratitude to all who have helped swell the Boys Club building fund.

Morley told a few stories about the old days and explained what a great competitor Flo Harvey was in basketball.

The program closed with benediction by Rev. William B. Taylor, pastor of the First Baptist Church. The invocation prayer was by Rev. Norman F. Lord, C.S.Sp., of Riverside, Calif., formerly of Fall River.

Also seated at the head table was Rev. John F. Hogan, director of St. Mary's Home, and the Catholic Welfare Bureau of New Bedford.

Bob Cusick Present

Among the out-of-town men present was Bob Cusick, formerly of Fall River, director of the Boston Recreation Department.

Abe White wanted to make certain that Allie Seligman was given full credit for the reunion idea.

"It was Allie's idea," said Abe, "He asked me to be chairman but I refused and said I'd be co-chairman with him. That's how it happened.

"The reunion was a wonderful committee accomplishment" said Abe. "Everyone pitched in, met every week, and things turned out wonderfully well."

Pruchnik Asks McIlwaine 'Do You Remember. . .?'

By FRANK McGRATH
Herald News Sports Editor

Russ McIlwaine, a tall basketball player before the seven-footers took control of the sport, and rated a better-than-average hoopster in his palmy days, came close to making an early exit from the Boys Club last Sunday on the occasion of the Alumni reunion.

As Russ reached the top of the stairs on the second floor and headed for the registration desk, a much smaller individual wearing a broad smile, crossed his path and greeted him with "bello, Russ, old boy."

Despite their long separation, McIlwaine recognized Joe Pruchnik immediately, and they shook hands vigorously, at the same time looking each other over for outward evidence, if any, of the passage of years.

Everything was OK up to this point but conditions changed sharply when Joe suddenly came out with "do you remember that game you lost for us up in Pawtucket?"

"Well," said McIlwaine in the best Jack Benny style, "that's quite a turn. How come you remember that game over all the good ones I played?"

Joe Changes Picture

Pruchnik then explained that he could still see McIlwaine standing at the foul line, waiting to make the shot that could win or lose the game — and he missed it.

"That's something I didn't expect," said McIlwaine. "I came to the reunion to meet old friends and recall some of the good things we did as members of the Fall River Y Juniors. But you've changed things around, Joe, you've changed things around."

Joe was getting a big kick out of the incident, so was Russ, and as the latter bluffed moving toward the stairs and leaving the reunion before it actually started, Pruchnik took him by the arm and led him to the registration desk.

Once again, McIlwaine looked at Joe and asked "how come you remember that game above all others?" and Joe simply smiled.

They became separated at this point but met a few times later during the long reunion session and each time Russ put the same question to Joe, "how come you remember that game?"

At one time they called a truce long enough to identify their teammates with the Y Juniors as Tom and Bill McAvoy, Dan Kelly, Ken Ellison and Norm Audet.

When last seen, long after the program closed, Pruchnik was telling the story to golfer Jim Saunders and basketballer Frank Pizzetti, and McIlwaine was asking their opinions about a fellow who would slam a former teammate as Joe did to Russ.

Pruchnik had the last laugh, however, as Russ had to admit that he did miss the shot and lose the game.

Smith and Cusick

A retired Boys Club executive who attracted a lot of attention during the reunion program was Hugh Smith of West Warwick. Smith started as assistant physical director at the Fall River Club, then went to Steuhenville, Ohio, where he was superintendent of the club. From Ohio he moved to Providence where he was director of the Providence Boys Clubs. He is now Providence director emeritus and makes his home in West Warwick. Hugh is a close friend of John Connolly of Cranston a former Fall Riverite.

Bob Cusick, who came down from Boston for the occasion, hoped to see Eddie Ney at the reunion but Eddie couldn't make it, so Bob paid him a visit before returning to Boston, where he is director of the Recreation Department. Bob was surrounded at one point by many old Fall River friends, including Abe and Ruby Nulman, Councillor Bernie Sullivan, Bill Dempsey, Eddie Webb, Bill Farrissey, Mickey Casper and Mike Hart.

Urban and Harvey

Flo Harvey, of course, was one of the big attractions and was given a long round of applause when introduced by master of ceremonies Bob (The Whistler) Murray. Also given a royal reception when introduced was Luke Urban, former Durfee coach.

Absent from the reunion, much against his wilu, was Eddie Dunn of Newport, who played with Harvey on the famous Newport Naval Reserves team. Edide had been looking forward to the reunion but was taken ill Saturday night and, although not a serious ailment, he couldn't get his physician's OK to attend the reunion.

Harvey brought word of Dunn's illness and also spread the good news that Dick and Mrs. Keenan of Newport are doing well. Keenan is the former golf professional who served at many outstanding clubs in the United States and wound up his career (as a pro, that is) at the Montaup Country Club in Portsmouth.

Beaulieu and Booth

Russ Booth and Russ Beaulieu engaged in a debate regarding ownership of certain parts of the old Boys Club floor. It was finally decided by Beaulieu to give Booth title to the three-second lane where, Beaulieu claims, Booth spent most of his time.

Rev. Norm Lord, C.S.Sp., of Riverside, Calif., former Fall Riverite, thought the reunion was one of the best affairs he has ever attended. He met many old sports buddies, most of whom went to the head table especially to greet him. Father Lord was highly pleased when introduced to Ray McDonald, Somerset High teacher and Brown University freshman foothall coach. Fr. Lord and McDonald's father (now deceased) were old friends. The California priest also talked old times with Nelson Torpey, Zip Freedman and others. He regards Freedman as the best basketball player Fall River ever had.

Paul Bogan, recently named professor of the year at Westfield State College was unable to attend because of his school's athletic banquet. Brother Dan was present, however, and brought Paul's regrets along with him.

Challenges were flying right and left throughout the reunion and one was from the Durfee High teachers softball team to the Henry Lord teachers. The game is set for June 1, along with a clamboil to be paid for by the losers. Angelo Stavros of Durfee and Ed McGuinness of Lord carried on the negotiations for the game. Incidentally, McGuinness has been a member of the Boys Club 25 years, starting at seven.

Bob Sullivan, now a Cleveland business executive, was strong for the reunion idea. The next one can't come too soon for Bob.

An effort previous to the dinner to get the names of all in attendance at the reunion failed for several reasons. However, the committee came up with answer by having every one present write his name and address on the back of his ticket for future reference.

Work and Pay

Several Boys Club staff members donated their services Sunday to cochairmen Allie Seligman and Abe White of the reunion committee and put in a hardday's work on the tasks assigned to them. These men who, as Seligman put it today, "did a great job, received nothing for teir work, and even bought their tickets," were Bill Hawkins, Norm Renaud, Bob Nasiff, Al Correia, Joe (Zip) Beaulieu, Ernie Fogarty, Tom Rogers and Jim Smith.

Judging by the talk before, during and after the Boys Club Alumni reunion, there were no teams below first place in the old days. All talk concerned champions of this, that and the other leagues and not a word was heard about runnerup teams or tailenders.

ENJOYING THEMSELVES AT REUNION: In front are Albert Trottier (left) and Dick McGrath of Newport; rear, left to right—Stan Sokoll of Boston, Maurice Bender, Harry Gottlieb and Hugh Smith of West Warwick. Trottier is a former handball champ at the club; McGrath, Fall River native, played with the old Favorites basketball team; Gottlieb was chairman of the Boys Club Fund special gifts committee; Smith is a retired Boys Club director; Sokoll has been an official of the Boston Boys Club for many years, and Bender, although never a player, has been a Boys Club man for many years. Maurice was the father of Jack (Moke) Bender, a member of the old Favorites.

5-24-66

5-25-66

BOWLERS HELP BOYS CLUB: Dover Tenpin Bowling League will have its name on the Benefactors' Roll of Honor in the Thomas Chew Memorial Club under construction on Bedford Street. President Joe Mailloux (second left) presents check for $120 to Fred Dolan, member of the Boys Club fund-raising committee. On left is vice president John Hagan and on right, Bob Caron, secretary-treasurer. Herald News Photo

THESE FELLOWS all played basketball at the Boys Club in days gone by but they were back "in the lineup" last Sunday when a crowd of 445 turned out for the Boys Club Alumni reunion. Left to right—Abe Nulman, Fred Bradbury, Henry Danis, Al Hibbert, Jim Humphreys and Harry Burnstein. Herald News Photos

HERALD NEWS, WEDNESDAY, MAY 25, 1966.

MOSTLY COMMITTEEMEN: Taking time out Sunday, from their extremely busy program, were these Boys Club Alumni reunion workers. First row, left to right—Ollie Conforti, Nick Mitchell (governor's councillor), Billy Lynch, District Fire Chief Jim McKnight, Mike Casilli. Directly behind Lynch are co-chairmen Abe White (left) and Allie Seligman. Others (by heads), left to right—Don Sullivan, Russ McIlwaine, Bill Hacking, Phil Wetterland, Jim Khoury, Hank Harrington, Clem Dowling, Sam Siegel, Bob Murray and George Burns. All but Mitchell, Siegel and Casilli were members of the committee. Herald News Photo

Woman Dies In Crash

Funeral services were held this morning for Mrs. Robert Cushing, 42, of Norwell Avenue Norwell. Mrs. Cushing was killed and her husband was injured in an auto accident Saturday night in Winchester, Va.

The husband of the victim is recovering from injuries in a Winchester hospital and is due to be released next week.

Two other passengers in the car, a daughter, Lynn and an unidentified girl were not injured in the crash that occurred as the group was returning from Wesleyan College where their daughter is a student.

The dead woman, Mrs. Priscilla (Chew) Cushing, a former resident of this city, was the daughter of the late George W. and the late Gertrude (Sherman) Chew Souza. Her grandfather was Thomas E. Chew, founder of the Fall River Boys Club.

A graduate of Durfee High School, Class of 1941, Mrs. Cushing was a member of the Council for the Aging and a founder of the Senior Citizens Group and the Fair Housing Program of Norwell. She was studying for the Methodist ministry and would have been ordained next year. She served in the SPARS of the U.S. Coast Guard in World War II.

Besides her husband, she is survived by five daughters, Mrs. A. H. Onan Jr., of Hawaii, Mrs. Curtis Rice of Norwell, Miss Lynn Cushing, Miss Janet Cushing and Miss Nancy Cushing; three sons, Robert, Dana and Bradford Cushing, all of Norwell; and a brother, Harvey L. Chew of Latham, N.Y.

Interment was in Norwell following the private funeral services.

6-6-66

Hawkins Appointed Director Of Camp Welch Activities

The staff for this year's camping season at Camp Welch was announced today by Camp Director William D. Hawkins.

Owned and operated by the Boys Club of Fall River and located on a 150-acre site in Assonet, the camp is open to all boys between 7 and 16 years of age in Greater Fall River and has a capacity of 140 per week.

Boys are housed in 12 modern screened cabins with a counselor assigned to each cabin. The meals are served in the Joseph Dionne Dining Hall. The camp features an Olympic- size swimming pool which assures all boys an opportunity to learn to swim and enjoy recreational swimming.

Waterfront Leaders

Albin Correia, who has 18 years of camping experience, will again serve as waterfront director. He will have as assistant director, Dana Brownell, a recent graduate of the American Red Cross Water Safety Instructors course at Brown University and the First Aid instructors course at St. Anne's School of Nursing.

Serving as lifeguards, all of whom are qualified senior life savers ad have completed an advanced course in first aid, will be Louis McMahon, Russell Bazinet, John Dionne and Joseph Zicardi.

All campers will be pleased to know that Head Chef Stanley Mroz will return and will be assisted by C. George Tripp, Edward Caine and Theodore Kaegael with Dennis Shea as dining hall orderly.

Others on Staff

Edward King will be the arts and craft instructor. A senior at Westfield College, Ronald Knowe, will be in charge of all athletic and field programs that include all sports events and archery, rifle range and hiking. He will have as his counselors Ronald Morrissette, Kevin Rowe, Leo Caine, James Miller and Carlton Parker.

Another banner year is anticipated and parents are asked to enroll their sons early to insure them of an enjoyable experience under competent leadership.

The season opens July 4 and continues for a seven-week period.

THURSDAY, MAY 26, 1966.

Boys Club Names Morley For Fifteenth Term

Lewis R. Morley was elected to his 15th consecutive term as president of the Boys Club at its annual meeting at the Quequechan Club.

Other officers, also reelected, are Myer N. Sobiloff, vice president; Robert S. Murray, treasurer, and Norman F. Mullen, secretary.

Also returned to office were the following members of the executive committee:

Morley, Walter C. Fraze, Harry Gottlieb, Louis F. Fayan, Sobiloff, Atty. Harold L. Clarkin, John F. Dator and Murray.

Tribute to Anderson

Directors paid tribute to the late Lawrence Anderson, who died Feb. 1, 1966 after serving on the board 25 years. Morley said that before his death, Anderson had given the Boys Club $26,700 and in his will left another $5,000 to help build the Thomas Chew Memorial Club on Bedford Street.

Elected to the board of directors were City Councillor John O'Neil and James Sullivan.

In his report as executive director Mullen thanked Morley and directors for their faith in the people who work at the Boys Club and praised co-chairmen Abe White and Alex Seligman for a wonderful job in arranging the alumni reunion held last Sunday.

Mullen thought it was the beginning of what might become an annual affair, and later Sobiloff suggested that an alumni association be formed to help the new Boys Club.

$61,050 Short

Russell Ouellette, campaign chairman, reported that the total pledged for the new building was $838,950, which was

LEWIS R. MORLEY

$61,050 short of the $900,000 needed to build and equip the Bedford Street structure.

Dator, building committee chairman, said it is hoped to dedicate the new club in January, 1967. Architect Thomas Almy announced that second floor concrete beams will be installed probably next week. These include 88-footers for the 88x100 gymnasium.

Fred R. Dolan was re-elected chairman of the campership committee, whose primary task is to solicit donations to send underprivileged boys to Camp Tom Welch, Assonet for two week periods.

Junior Division

William D. Hawkins, director of the junior division, said in his annual report that "though our present setup is far from ideal we have continued to offer service to boys in the Greater Fall River with a balanced program that encourages juvenile decency."

During 1965 there was a slight increase in membership and an average daily attendance of approximately 150 boys, "who came seeking guidance, recreation, new experiences and fun," Hawkins said.

Directors were invited by Morley to attend the dinner-meeting of the Southeastern New England Area Council, June 6 at Ledgemont Country Club, Seekonk. Reservations can be made with Mullen at the Boys Club.

5-25-66

BC Reunion Committee Meets Tuesday Night

Co-chairmen Allie Seligman and Abe White have called a meeting of the Boys Club Alumni Reunion committee Tuesday night at 7:30 at the club.

"We want to close the books on the first reunion and probably talk about another one," Allie declared today.

Seligman said the committee has been showered with congratulations on the success of the get-together last Sunday and any number of suggestions, including a summer clambake, have been made regarding future events.

Almost certain to come out of the reunion is an alumni association.

THURSDAY, JUNE 2, 1966.

Boys Club Alumni Association Organized

The Boys Club Alumni Association was organized and officers elected at the meeting of the reunion committee at the club.

Abe White and Allie Sherman, who were co-chairmen of the reunion that brought 445 past and present members together, are among the first officers of the new association. White was chosen president and Seligman vice president.

Jim (Hank) Harrington was elected secretary and Norm Mullen, executive director of the club, was named treasurer.

Make $1,200 Donation

The first official act of the association was to donate $1,200 to the building fund for the Thomas Chew Memorial Club now being constructed on Bedford Street.

Mullen reported that a profit of $1,282.32 was realized from the reunion. The balance of $82.32 was placed in the association's treasury.

Mullen invited the group to hold its next meeting at Tom Welch Camp in Assonet, Tuesday, July 12 when they will have lunch with the campers. At that time, plans will be made for a family clamboil to be held at the camp in September.

Members of the reunion committee, most of whom attended this week's meeting, will be charter members of the association. Membership tickets will be mailed to all who attended the reunion. Others can join by contacting officers or the Boys Club.

Charter Members

Charter members are Mullen, White, Seligman, Russ McIlwaine, Bob Murray, John Dator, Jim McKnight, Abe Nulman, Bill Hacking, Orlando Conforti, Don Sullivan, Billy Lynch, Clem Dowling, Ray Greeley, Dave Hart, Harrington, Maurice Bender, Bill O'Neil and Phil Wetterland.

The committee also expressed its appreciation to members of the sports staff of The Herald News for publicity.

5-31-66

Tom Patten Going Strong at 73

TOM PATTEN

By FRED R. DOLAN

"You're never too old to take part in sports," says Tom Patten, who is going strong at 73.

Active for many years in athletics, the veteran player-coach-director-umpire-boxer is back in the swim, after a short absence, as vice president of the Junior Softball League, sponsored by the Youth Advance Movement.

Now retired, Tom welcomes the opportunity to rejoin young people. He is not quite sure what his VP duties entail, but he can be counted on to jump in with both feet wherever he can be of service.

Loves to Dance

In excellent physical condition belying his years, Patten directs a boys' basketball program a few hours a day at Catholic Community Center, and goes dancing at least once a week. And, when Tom trips the light fantastic, he is the first up and the last down.

Back in 1958 before his retirement at Davisville, he was the catcher and oldest member of a softball team of old-timers. (The accompanying photograph was taken at the Rhode Island Seabees' base).

Goes Way Back

Tom likes to go back to the days when he was an instructor-coach in the WPA Recreation year-round program here.

He was one of many men who directed basketball (at the Boys Club and Henry Lord Junior High), baseball, softball, track, volleyball and boxing for the youth of the city.

In addition to his other talents, Tom was an amateur boxer. Friends think that he probably learned to dance in the squared circle.

Recalls Fosters

Patten coached baseball teams in grammar, parochial and city leagues. He directed St. Williams in CYO, and one of his best teams was the Fosters. Three names which come readily to his lips were Bill Kay, later to pitch for Fall River Indians; Jim Roberts and Cliff Ford, better known now for his golfing achievements.

Most men his age would have retired quietly to the background, but not Tommy Patten. He has to be busy.

In recent years, he has worked on the playgrounds and has conducted CYO track meets, sponsored by his Fall River Council, Knights of Columbus. Whenever the KC has an outing, it is usually Tom who handles the sports events.

He is the type that never grows old. His vim, vigor and vitality are certain to keep the YAM Juniors on the "go."

6-7-66

Doyle 1967 Durfee Baseball Captain

By FRED R. DOLAN

Tommy Doyle, who led Durfee High batters the past season, was elected 1967 captain last night following the clamboil served the Hilltoppers at Shaker's restaurant by Durfee Boosters Club.

Coaches Joe Lewis and Len Alves and their players were presented trophies by Boosters, president Lillian C. Darmody and vice presidents Abe White and Ray Harrington doing the honors. The coaches also received jackets.

Proud of Team

Mrs. Darmody, who gave the greeting, told the boys "we're just as proud of you as if you won the state championship," adding that they need not feel badly over their loss yesterday to Braintree "because you had a fine season."

Lewis thanked the Boosters Club for the tribute to his Bristol County League champions and told the boys: "You've been wonderful. I thank you from the bottom of my heart; you really put out for me."

Lewis Praised

Alves praised Lewis for his excellent coaching. "We weren't expected to win but two or three games, but Joe did a great job of bringing the boys along and the team's success reflected his coaching skill."

Also at the head table were coach Lewis' wife, Fran, and Alves' wife, Charlotte. Introduced for bows were Joe Lewis, father of the Durfee coach and Washington Senators' scout, and Tom Karam, Durfee hoop mentor.

Trophy Recipients

Trophy recipients in addition to the coaches were Capt. Bob Whitfield, Bruce Santerre, Bob Dempsey, Doyle, Jim Raposa, Pete Lomax, Carl Fitzgerald, Tom Botelho, Paul Vaillancourt.

Also, Billy Mello, Kevin Manning, Dan Pimental, Tom Pacheco, George Grillo, Steve Lynch, Dave Bartley, Pete Machado, George Phelan, Fred Squillace, Joe Roque, Greg Massoud, Al Anselmo.

Manager Ralph Strollo and statisticians Richie Gourse and Joe D'Ambrosio.

* * *

Short Stuff:

Rev. Norm Lord has forwarded from Riverside, Calif., a picture postcard of the huge Dodger Stadium in Los Angeles.

The former Durfee High athlete calls it "O'Malley's Mint." It has 56,000 unobstructed-view seats with seven front rows, no posts and multi-colored levels which make it baseball's most beautiful park.

Noting that there are reserved seats even on the fourth deck, the clergyman said many spectators use binoculars and listen to the game they're watching on radio.

Father Lord also made one other comment: "Sure did enjoy my visit to Fall River." He was here for the first annual Boys Club reunion and it was something he'll always remember.

Too Good to Last

All good things must come to an end. Mel Douthwright of FR Merchants did not strike out once in Newport Sunset League last season, but against champion Paddock last week the Somerseter whiffed twice.

Charley Kaull, ex-Rogers High star, and his successor, Lefty Ed Wnuk, who pitched for Rhode Island College as a freshman the past season, combined for 15 strikeouts against Fall River, Charley fanning eight.

Lafrance In Debut

Richie Lafrance of Notre Dame, former Prevost and Immaculate Conception CYO catcher, made his Sunset debut with Fall River, getting one hit in three trips and scoring a run.

Bill Meehan, ex-Coyle High athlete, is scheduled to make his Sunset bow tomorrow for Al Bento's FR club against Little Compton. Bill was graduated from cooking school at Yale last week. Lefty Jim Goodwin of Somerset and Holy Cross will join Fall River at the end of the week.

Jackie Furtado of Somerset, Island Merchants first baseman, is also playing on a part-time basis for short-handed Rochester of the Southeastern Massachusetts League. Douthwright is also with the NB team.

Enjoying Big Year

There's no stopping St. George's School athletes this year. The Dragons, who won RI prep titles in football, basketball and baseball, added track laurels to their accomplishments last week.

In a startling upset, St. George's defeated favored De La Salle, defending champion, Rogers and Middletown, to win the annual Newport County meet. Dragon entries scored in all 15 events and 19 figured in the scoring.

Rogers' Pete Anderson was high with 16 points, but St. George got 15 from Jim Stroud, 11 from Jim Beardsley and 10 each from Bill Hereford and Dean Konopisos.

6-9-66

Emblem Club Donation Will Enable Boys to Attend Summer Camp

The Fall River Emblem Club made a donation to the Boys Club to send two boys to the Boys Club Camp for two weeks, at a meeting Tuesday night at Elks Hall.

Mrs. James McKnight was initiated as a new member, and initial plans were made for an Embola to be held in November.

The success of the card party held Monday at The Coachmen was reported by the hostesses, Mrs. Beatrice Holland, Mrs. Anne Buckley and Mrs. Winifred Nicoletti.

The hostesses for next Monday's card fete, which will start at 1 p. m. at The Coachmen, will be Mrs. Lucy Bernier, Mrs. Anna McGough and Mrs. Mary Hackett. It is open to the public.

A report on he potluck supper was submitted by Mrs. James Cullen. Mrs. Lillian Landry was the winner of the monetary award. Mrs. Marion Gaffney, president, reported on the convention held in Falmouth.

Mrs. Mary Smith is chairman of the luncheon committee for the next meeting. She will be assisted by Mrs. Alma Pargen, Mrs. Nicoletti, Mrs. Loretta Joubert, Mrs. McGough and Mrs. Jeannine Pelletier.

6-13-66

Keen Interest in Jaycee State Meet

By FRED R. DOLAN

Jaycees are burning the midnight oil preparing for the state junior championship track meet to be held at Dartmouth High field, July 2.

Director Jim Wilcox said that plans for the big event, first ever to be held in this area, are far from complete, but promised that some surprises are in store for participants and spectators alike.

Keen Interest

Wilcox said keen interest is being shown in the competition and he expects entries from at least 16 different chapters from as far away as Salem, Worcester and Danvers.

The director said enthusiasm for the meet has extended to Boston. Governor Volpe will be asked to declare July 2 "Massachusetts Youth Fitness Day."

Ralph Colson, director of State Health and Physical Education Department, and Ron Burton of the Boston Jaycees are expected to be in Dartmouth as meet officials.

No Lack of Talent

There will be no lack of talent, Wilcox declared. Among the early entries are Dave Hoye of Coyle High, Bristol County League champion and record holder in the mile; Dave Hardt of Attleboro High, owner of the BCL record in the shotput and a winner in the Class B competition; Ed Costar of Durfee and Dave Broughton of Stang.

Both boys and girls will compete in five different age groups. The Pee Wee division is for youngsters 9 to 10, Junior for 11 and 12, Prep for 13 and 14, Intermediate for 15 and 16 and Senior for 17 and 18.

* * *

Short Stuff:

Pioneer's basketball fame spread as far as California.

Jim Lewis, former resident and now with the Los Angeles Chamber of Commerce, here recently after a 20-year absence, said he had been kept informed on the progress of the DeMolay hoopsters who captured two straight New England crowns.

Lewis, who said he was thrilled by Pioneer's success on the hardwood, is a graduate of Durfee High and while never a participant was always closely associated with sports.

Student manager of football while attending University of Southern California, Jim excelled in statistics, and one of his "students" is Linc Hutchinson, Pioneer business manager and statistician.

Schwartz Honored

Harold Schwartz, son of Dr. and Mrs. Frank A. Schwartz of this city, has been presented the coverted Robert Arthur Lavan Memorial Athletic Award at Providence Country Day School, where he has completed a seven-year college preparatory course.

The athlete, a standout in baseball and football, has been accepted at Waynesburg (Pa.) College, but his plans for higher education are somewhat indefinite. He will be interviewed this month at several other schools.

Harold's older brother, Robert, a graduate of Mt. Hermon School and Upsala College, is getting his Ph.D. degree at Columbia University.

Officers Take Over

Reds of Bayside, Little League Baseball, will be coached by division officers the remainder of the season.

Secretary John Mitchell has taken over the managerial reins and his assistant is President Dan Morris, who also fills in as umpire because of a shortage of arbiters.

Father Norm Lord writes from Riverside, Calif., that a Little League composed of 160 youngsters is in full swing in his parish.

Melody Lingers On

The Holy Ghost missionary declared he was "well into the routine again, but the melody lingers on." He declared "it was wonderful to get home and see the gang again. The Boys Club reunion certainly was a climax to my visit to Fall River. To be able to see all those boys again was a treat I'll long remember."

Nulman Still Pitching

Abe Nulman is still pitching, but at 59 has slowed up a little.

A star hurler for the Royal Bengals of the late 1920s. Abe is now tossing them up for his Knickerbockers in the Scholarship City (Slow Pitch) League, and looking "real sharp" according to observers.

Paul Bogan's Westfield team finished in a 10th place tie with Bridgewater in the New England State College Baseball League with a 5-6 record. Plymouth was the champion with an 11-1 slate.

Farias on Mound

Two of Westfield's athletes are now performing on Fall River diamonds. Bob Farias is pitching and playing third base for Santo Christos in the CYO League, Ken Silva is back at first base for Stafford Post in the American Legion Junior League.

Baseball fans won't see much of Ron Knowe, also at Westfield, this season. The ex-Durfee High athlete will be a counselor most of the summer at Camp Tom Welch in Assonet.

Farias and Knowe will be Westfield basketball co-captains next season in their junior years.

Don't Delay Any Longer!

HURRY

Make Plans Now For The Greatest Vacation Ever

..AT

BOYS' CLUB CAMP

Member Agency, United Fund

CAMP THOMAS E. WELCH, ASSONET, MASS.

(owned and operated by the Boys' Club of Fall River)

IS FOR BOYS AGE 7 to 16 YEARS OF AGE

REGISTER NOW! CAMP OPENS

JULY 4 and will be open the weeks of JULY 11, 18, 25 and AUG. 1, 8, 15

Leave for CAMP on MONDAY MORNING at 9 a.m. and return SATURDAY at 11 a.m.

BOYS' CLUBS OF AMERICA — Boys Club — Founded 1906 — Chartered by Congress

YOU GET ALL THIS FOR JUST $13.00 Per Week

Includes Insurance

Call 672-6301 Today for Reservations

Look at all these wonderful supervised activities . . .

- Baseball • Volleyball
- Basketball • Archery
- Horseshoes • Craft Classes
- Cookouts • Field Trips
- Overnight Hikes
- Nature Study • Forestry

The Boys' Club Camp has excellent accommodations for 140 boys per week . . . Please register early! Call OS 2-6301

6-25-66

Boys Club Camp Has Openings

William D. Hawkins, director of Camp Welch, said today that openings remain for the 1966 camping season.

Camp Welch, which is owned and operated by the Boys Club, will conduct seven weeks of camping this season, beginning July 4.

The 150-acre site in Assonet can accommodate 140 boys weekly. Boys between the ages of 7 and 16 years are eligible to attend.

FOR CAMPERSHIPS: William D. Hawkins (center), director of Camp Tom Welch, operated by the Boys Club, accepts check for $100 from Joseph E. Costa (right), business agent of the Teamsters' Union, and Anthony Mateira, secretary-treasurer, to provide free camperships for needy boys. Costa and Mateira are co-chairman of a committee of volunteer teamsters who will make a similar gift each year to assure underprivileged youngsters two weeks at the Assonet campsite. Costa was for many years affiliated with the Junior Boys Club as a staff member. Herald News Photo

Camp Attracts 139 Girls

7-11-66

The fourth annual girls' week at Camp Tom Welch attracted 139 girls from the area who enjoyed sports and field activities, arts and crafts, treasure hunts, hikes, cookouts, swimming and campfires.

The campers presented exhibitions on parents' night. Fifty-three of the girls received beginners' certificates for swimming; 35 earned intermediate certificates; 13, junior life saving; and, 12, diving certificates.

The waterfront program was under the direction of Alban Correia with Dana Brownell, Joseph Ziccardi, Maureen O'Keefe and Ruth Furman as staff members.

Mrs. John B. Reed was camp director assisted by Mrs. Arthur Faria, Mrs. Carl Chace, Abel Marceline, Mr. Reed and the camp staff.

Counselors included Catherine Wilcox, Rosemary Reed, Leslie Ball, Jayne O'Hearn, Eileen Squire.

Cheryl Donnelly, Sue Ann Delisle, Deborah Quintal, Nancy Martel and Patricia Kehoe.

The kitchen staff, working under the supervision of Stanley Mroz and his aide Raymond Morris, included Patricia Taylor, Jayne Hoyle, Colleen Mroz, Catherine Domingos, Ann Lupica and Linda Garrett.

A field day for campers will be held Aug. 24 from noon to 6 p.m. Information may be obtained from Mrs. Reed.

ALL IN FAVOR of staying in the Camp Welch pool in Freetown through rest period raise our hand. It seems to be unanimous. Herald News Photo 7-15-66

7-18-66

Boys Club Alumni to Hold 'Boil' Sept. 18

The new Boys Club Alumni Association has selected Sunday, Sept. 18 as the date of its first annual clamboil at Camp Tom Welch. The boil will be open to families of alumni members.

Camp facilities will be available at 12:30 and the boil is scheduled at 4 o'clock.

Next meeting of the entire committee will be Tuesday, Aug. 2 at 6 p.m. at Camp Welch and all alumni members are urged to be present and have a part in planning the clamboil. Those interested are requested to contact Hank Harrington, 608 Wectamoc St., or Abe White at the Fall River Boys Club.

7-19-66

Certificates Awarded by Red Cross

Red Cross Water Safety certificates have been awarded by the Greater Fall River Chapter for 162 boys enrolled in swimming classes at Camp Tom Welch, Assonet, operated by the Fall River Boys Club.

Headed by Dana F. Brownell, a certified Red Cross Water Safety Instructor, the classes include those campers taught during the first two weeks of July by Brownell and his aquatic staff.

Earning junior life-saving certificates were Ray Morris, Mark Brodeur, Pat Kitchen.

Also, Don Georgery, Ron Satanoska, Armand Cote, Ted Kaegael, and Al Berube.

Other categories of skills taught included 80 beginners, 23 advanced beginners, 35 intermediates, and 16 swimmers. All of these campers have passed the required Red Cross tests after the instruction in the Camp Welch pool.

SIDE GLANCES

6-28-66

"Where's the bass section?"

MASS., HERALD NEWS, TUESDAY, JULY 12, 1966.

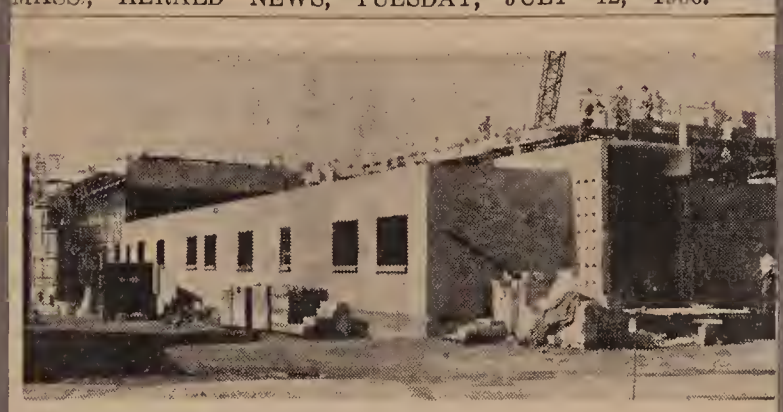

NEW BOYS CLUB building being erected on Bedford Street is rapidly taking shape as evidenced in this photo taken today. Herald News Photo

JULY 26, 1966.

Certificates Awarded by Red Cross

Seventy-eight more boys at Camp Tom Welch of the Fall River Boys Club have been awarded Red Cross certificates in various categories by the Greater Fall River Red Cross Chapter.

The campers qualified in the camp pool after instruction by Red Cross certified water safety instructors Alban A. Correia and Dana F. Brownell, of the camp staff.

Twenty beginners certificates and pins were awarded. There were 27 advanced beginners; 17 intermediate and five in the swimmer classification.

Passing their junior life saving examination were Steven Ramos, Thomas Hymen, Robert Mullen.

And Edward Caine, Steven Mello, John Zale, Paul Guer-Gerald Thorpe, William Lafleur.

FALL RIVER, MASS., HERALD NEWS, SATURDAY, JULY 2, 1966

BEATING THE HEAT are these campfire girls who spent the past week at Camp Tom Welch in Assonet. Area boys will begin their summer camping session next week. Herald News Photo

7-15-66

JESSIE JAMES BEWARE of the Boys Club vigilantes, practicing their marksmanship at Camp Welch. In front row (left to right) are Charles Medeiros, Gary Walker, Mark Pacheco, David Reis, and Counsellor James L. Miller. At rear are Brian Pell and Stephen Gifford. Herald News Photo

PRETTY CRAFTY: Camper displays his art work at Camp Welch Arts and Crafts table, while other boys prepare similar projects. Herald News Photo 7-15-66

MR. AND MRS. ALEXANDER L. CHEW

8-2-66

Mr. and Mrs. Alexander L. Chew Honored on Golden Anniversary

Mr. and Mrs. Alexander L. Chew of 128 Meridian St. were honored Sunday by their family at a dinner and reception in the Fireside Room of White's in celebration of their golden wedding anniversary.

Friends and relatives were present from New York, Connecticut, Rhode Island and Massachusetts.

The jubilarians were married on July 31, 1916 at the home of the bride's parents. Their children are Mrs. Alston (Dorothy) Rigby of 169 Wilson Road, Fred Chew of 128 Meridian St. and Russell L. Chew of 322 Market St., Swansea.

The couple has six grandchildren and one great-grandchild.

Both were born in this city and Mrs. Chew, the former Florence Williston, daughter of the late Mr. and Mrs. Fred D. Williston, is a retired practical nurse.

Mr. Chew is the youngest son of the late Thomas Chew, founder of the Boys' Club of Fall River. He retired from Scott's Ltd. which was formerly located on Pocasset Street.

The first congratulatory message received by the honored couple was from Lewis R. Morley, president of the Boys' Club and lifelong friend of the family.

Among the other messages were those from Mayor Desmarais, U. S. Rep. Joseph W. Martin Jr. and Sen. Edward M. Kennedy.

8-12-66

NOTHING LIKE THEM HERE: This is one of the 11 double tee-beams of pre-stressed concrete, 88 feet long, which will be used for the roof of the gymnasium in the Thomas Chew Memorial Club, now under construction on Bedford Street. Bartholomew F. McNally, clerk of the works for the Boys Club and a veteran in the building trades, said the 20-ton beams are the first to be used in Fall River. They eliminate steel trusses or partitions. The gym will be 100 feet long and 88 feet wide.

Herald News Photo

ANNUAL DONATION to Camp Tom Welch was made to Norman F. Mullen, executive director of the Boys Club, at Exchange Club meeting yesterday by president John C. Ostapow. Left to right—Treasurer Joseph A. Gaboriau, Mullen and Ostapow. Herald News Photo 8-16-66

8-25-66

Finishing Touches On Bridge, Streets

Finishing touches are being put on the Main Street bridge. Pocasset Street may be open to traffic as early as tonight as construction workers in the heart of the city are winning their battle against the clock.

Pouring of sidewalks on the west side of the bridge was expected to be completed today. Sidewalks on the east side were poured yesterday.

All that remains of the bridge work is putting in electrical ducts for traffic signals that will eventually be placed there and black topping of the ramp.

Road officials hoped to put all but the final layer of asphalt on Pocasset Street, from the Boys' Club to 2nd Street by tonight.

If completed, South Main Street would be reopened at Pocasset by nightfall.

Work by utility companies on the bridge was expected to be completed today.

George Robinson, vice president of the Gas Co., said a 12-inch main has been placed across the bridge.

The new main, he said, ties in with mains from Pleasant and Pocasset Streets.

He said the gas company is ready to begin work on 4th Street as soon as the contractor gives the nod.

Electrical work through the bridge was completed last week. Eugene Murphy, manager of the telephone company office here noted, "we've known what had to be done for quite some time and there has been no Johnny come lately attitude to impede the progress of construction."

8-19-66

Red Cross Graduates Class

Twelve young men have graduated from a standard Red Cross first aid course taught by certified instructors Alban Correia and Dana F. Brownell, staffers at Fall River Boys' Club Camp Tom Welch.

Greater Fall River Chapter, American National Red Cross, has awarded certificates to Joseph Ziccardi, Louis McMahon, Russell Bazinet.

Roch Bazinet, Donald Morrisette, Dennis Shea, Theodore Kaegael, John Dionne.

Kevin Rowe, Edward Caine, James Miller, and Monte Dawson.

Completion of first aid training in conjunction with their recently earned Red Cross senior lifesaving certificates makes these young men eligible to apply for lifeguard duty at all beaches and pools, where Red Cross certification in these two skills is a prerequisite.

8-26-66

Parish Picnic Is Sunday

Sacred Heart Church will hold its sixth annual family picnic Sunday at Camp Tom Welch, Assonet.

Co-chairmen Mrs. Owen Hartnett and William B. Norton said the outing will take place rain or shine, beginning at noon and continuing until dusk. Sponsors are the Men's Club and Women's Guild.

Activities will include swimming in the pool and field events. Food will be available. The committee:

Mr. and Mrs. Kenneth Leger, Mrs. Owen O'Shaughnessey, Mrs. Willard Piper, Mrs. Barbara A. Daignault, Mr. and Mrs. Francis Waring.

Mr. and Mrs. Dennis C. Hurley, Mrs. Hannah Curt, Mrs. Phyllis Peck, Mrs. Stella Pavao, William S. Sullivan.

Walter Wilcox, Joseph Taylor, Thomas Patten, Leonard J. Burgmyer, Alfred Medeiros, Charles Gagnon.

John Kiley, David Sullivan, John Patota, Matthew Shea Sr., James Hoyle, Antone Motta.

Henry Cyr, James Dunse, Thomas McVey, Matthew Roberts, William Davis.

8-6-66

Cuties May Return—For Basketball

By FRED R. DOLAN

California Cuties, who made a big hit with Greater Fall River softball fans, may return to this city.

But, if they do come back, it will be as a basketball team, not to play softball.

Cuties were so pleased with their visit here—an estimated 3,000 saw them play at Kennedy Park — that they wrote Ted Darcy to ask him to arrange a hoop tussle.

The Scholarship City League vice president will write the Cuties seeking more details. If satisfactory terms can be reached, Ted may bring the Californians here for a benefit game, probably for the new Boys Club.

The information Ted received revealed that the Cuties' basketball team comprises many of the softball players and they also wear women's clothing on the court as they do on the softball field. The hoopsters have played together for two years.

* * *

AUGUST 8, 1966.

Club Alumni Outing Set

Plans for the Boys' Club Alumni Association's first annual family clamboil to be held at Camp Tom Welch Sept. 18, were discussed in detail at a recent dinner-meeting at the camp.

The clamboil, which is open to the public, will be served at 4 p.m. The swimming pool will be open from noon until 3:30 p.m. and recreational facilities will be available al afternoon.

Tickets may be secured from Chairman Raymond Greeley or from the following committee members: James J. Harrington, Clement Dowling, Abe Nulman, Russell McIlwaine.

Alex Seligman, William Norton, William O'Neil, Orlando Conforti, Donald Sullivan, David Hart.

Norman Mullen, William Lynch, Maurice Bender, James McKnight, Robert Murray and Abe White.

Tickets are also available at the Boy's Club. Deadline is Sept. 11.

RAYMOND GREELEY

SACRED HEART PICNIC: Planning the Sacred Heart parish picnic to be held Aug. 28 at Camp Welch in Freetown are William B. Norton, president of the Men's Club, and Mrs. Owen Hartnett, president of the Women's Guild 8-15-66

Herald News Photo

CAMPER-OF-THE-YEAR: Patrick Kitchen, 13, of 82 Foster St. holds Thomas F. Chew Memorial Trophy he received for being best all around participant at Boys Club Camp Welch. Kitchen was chosen by fellow campers and the staff.

8-22-66 Herald News Photo

8-29-66

Accident-Free Camp Season At Assonet

Camp Tom Welch in Assonet had a total attendance of 871 boys and 139 girls the past season without a single accident requiring medical attention.

Noting that the Boys Club-owned camp completed the 69th consecutive year of resident camping at the Assonet site, Director William D. Hawkins said in the 121,150 hours of boy and girl supervision over the eight-week period, the only injury was a chipped tooth.

Hawkins said the outdoor swimming pool was the center of camp activities. He noted that 564 campers, 67 of them girls, passed swimming tests, as follows:

Beginners class, 347; intermediate 126, advanced 111, junior life saving 45, senior life saving 15, water safety aid 5 and standard first aid 15.

Among the campers were 230 underprivileged boys who attended on camperships provided through donations by club directors, business, industrial and professional men and women and other friends of the Boys Club.

8-29-66

Parish Clubs Hold Picnic

Sports events were featured at a picnic held yesterday at Camp Tom Welch, Assonet by the Men's Club and Women's Guild of Sacred Heart Church.

A large crowd enjoyed the facilities of the camp with the swimming pool being the main attraction. The field events were conducted by Thomas Patten, William B. Norton, Martin Riley, William S. Sullivan and Willard Piper, and winners were:

50-yard dash, Valerie White, first; Jacqueline LeBlanc, second; Jean Christeen, third.

75-yard dashes, boys, Thomas White, Andrew Renaud, Christopher Shott; girls, Patricia Burke, Karen Fell, Beverly Haggerty; special, Stephen White, John Costa, Joseph Brennick.

100-yard dashes, girls, Grace Bleakney, Bonney Sherwood, Carol Cousens; boys, William Coombs, Robert Selman, Michael Nicholas.

35-yard dashes, boys, Bruce Curtis, Thomas Burke, John Burke; girls, Dorothy Rem, Cynthia Dunn, Karen Levesque; specials, Norman Dufault, Thomas Slater, Christopher Riley, and John O'Neil, Gary Dunn, James Murphy.

Horseshoe pitching, John Deveney Sr. and John Deveney Jr.

Potato races, Boys, Thomas Troia, Bruce Curtis, Thomas Kitchen; girls, Madeline St. Michaele, Karen Healey, Patricia Caswell; men, Bruce Curtis, Joseph Johnson, Fred Demetrius.

Egg throwing contest, Mr. and Mrs. Charles Curtis.

Attending were Rev. Lester L. Hull, pastor and assistants Rev. Peter Mullen and Rev. Alexander Zichello.

The winner of the grand price was Mrs. Antone Motta of 585 Durfee St.

Alfred Medeiros was co-ordinator of the day's program and committee members included:

William Davis, Kenneth Leger, Mrs. Arthur Pavao, Antone Motta, Owen Shaughnessy.

Henry Cyr, Walter Wilcox, Mrs. Owen Hartnett, Phyllis Peck, May Medeiros, Mrs. Leger, Mrs. Piper and Hannah Curt.

A meeting of the committee and officers of the sponsoring groups will be held in Sacred Heart Church rectory tomorrow night at 7.

8-30-66

United Fund Campaign Sets $455,000 Goal

JAMES E. RYAN

The goal in the United Fund campaign this year has been set at $455,010, it was announced today by James E. Ryan, general campaign chairman. This tenth anniversary appeal represents almost $37,000 or 9 per cent over last year's goal of $418,066.

Ryan is optimistic for another victorious campaign following on the heels of the $426,000 drive last year by Dr. Sanford W. Udis. He noted that "a more favorable industrial climate brought about by higher wages and a decline of unemployment in this area should spell success again this year."

Ryan and his campaign cabinet of citizen volunteers have been busy throughout the summer planning the 1967 campaign. The group has met weekly at dutch-treat luncheons, training volunteer solicitors and laying the groundwork for the coming drive.

Since 1957 when the United Fund replaced the former Community Chest, the funds raised have progressively increased from $343,656 to the $426,000 raised last year. UF agencies have swelled, too, from the original 19 to the present 26 with still another in the process of assimilation. The additional monies have been used not only to meet increasing costs but to provide more and better services. In recent years a brand new Rehabilitation Center has been constructed, a modern pool added at the YMCA, several agencies have been thoroughly refurbished, specially trained caseworkers have been employed, and even now a completely modern Boys Club is being erected. United Fund officials point with pride to the increasing UF allocations in support of these vital social projects.

Last year the 26 agencies of the United Fund rendered direct benefits to 47,881 persons in the Greater Fall River area, which includes Fall River, Assonet, Somerset, Swansea, and Westport.

Member agencies of the United Fund are:

Boy Scouts of America, Massasoit Council No. 223, Boys' Club of Fall River, Boys' Clubs of America, Bristol County Mental Health Clinics, Inc. - Fall River Area, Cerebral Palsy Rehabilitation Center and Services, Inc. District Nursing Association of Fall River, Fall River Deaconess Home, Family Service Association of Fall River, Inc., Greater Fall River Chapter, American Red Cross, Greater Fall River Chapter for Retarded Children, Inc.

Greater Fall River Mental Health Association, Inc., King Philip Community House, Inc., Massachusetts Society for Prevention of Cruelty to Children, National Foundation for Neuromuscular Diseases, National Recreation Association. National Travelers Aid Association, National Urban League, Ninth Street Day Nursery, Plymouth Bay Girl Scout Council, Inc., Salvation Army, Fall River Corps. Salvation Army, Swansea Service Unit, Salvation Army Westport Service Unit, Social Work Careers Program, Inc., United Prison Association of Massachusetts, United Service Organization, Inc. (U.S.O.). Young Men's Christian Association.

9-1-66

Picnic Is Set By Parish

A family picnic, sponsored by St. Michael's parish, will be held Sunday at Camp Tom Welch in Assonet.

The events, which will begin at 2 p.m., include, swimming, volleyball, softball, games and races. Trophies and prizes will be awarded to winners.

Antone Joaquim is general chairman and will be assisted by Violet Joaquim, co-chairman; Edward Ferreira, secretary; Henry Letendre, treasurer; and Mrs. Dorothy Tavares, tickets.

The kitchen will be staffed by Joseph Tavares, John Franco, John Weltman, James Costa and Mary Franco.

Millie Nunes, Olive Isadore, Irene Archambault, Mary Tavares, Mary Gibault and Virginia Rebello.

Hilda Letendre, Bella Isadore, Lee Tavares, Violet Dias, Azura Wellman and Dolores Medeiros.

In charge of the beverages are William and Richard Tavares, Manuel and William Medeiros, Tony Nunes and Paul Archambault.

Committee members in charge of the sports program include Joseph Alves, John Machado, Gil Cote, Edward Ferreira and Joseph Correira.

Edward Cabral, Toby Costa, Frank Mello, Lorraine Saraiva and Dolores Joaquim.

Transportation will be provided from the church hall.

Boys Club Alumni Association 9-8-66

1ST ANNUAL

CLAMBOIL

at CAMP WELCH on SUNDAY, SEPT. 18, 1966 at 4 P.M.

• *Pool Open from 12 to 3:30 p.m.* •

Tickets: Adults $2.50 Children under 12 $1.25

Call OS 2-6301 Before Sept. 13 for Tickets

9-8-66

Nasiff Gets Hole-in-One On Eighth at Montaup

The thrill of a lifetime was experienced by Bob Nasiff, Boys Club physical director, last night.

It came at Montaup County Club when he aced the par 3, 134-yard eighth hole and Harry Farias, Bob Dufresne, Norm Cote and John Martin were there to see him do it.

Bob, who has been playing six years, used an easy 8-iron for his first hole in one. Dusk was settling in when Nasiff exploded the biggest shot of his career. It bounced in front of the green, rolled on and into the cup.

Nasiff didn't see the ball drop in. He thought it had gone beyond the flag and when he found it, he was a very happy fellow.

This could be Bob's big year. Late in July he became a benedict when he married the former Louise Brooks, ex-Durfee College cheerleader.

9-9-66

Elks Sponsor Picnic Sunday

Fall River Lodge of Elks will hold its final summer activity, a family picnic, at the Boys Club Camp in Assonet Sunday.

James P. McKnight, exalted ruler, announced that William Harmon is chairman for the affair. McKnight said that the picnic is not only for members with families, but for all members.

The supervised pool will be available for a splash party, and organized games for every age bracket are planned.

A general committee in charge of tickets and planning include Leo V. Gaffney, Joseph Souza, James Collins, John Fox, Tobias M. Furtado, Edward Furtado Hyman Rachlin, William White, Thomas O'Brien and Joseph Mansfield.

Boys Club Alumni Association 9-10-66

1ST ANNUAL

CLAMBOIL

at CAMP WELCH on SUNDAY, SEPT. 18, 1966 at 4 P.M.

• *Pool Open from 12 to 3:30 p.m.* •

Tickets: Adults $2.50 Children under 12 $1.25

Call OS 2-6301 Before Sept. 13 for Tickets

9-12-66

Family Picnic Held by Elks

The Elks family picnic, held yesterday at Camp Tom Welch, Assonet, featured a sports program. One hundred and fifty persons attended.

The committee, headed by William Harmon, included James P. McKnight, exalted ruler, and officers.

Most of the day's activities centered in the outdoor pool, where events were conducted by James Nicoletti, Roy Lafrance, Henry Buckley, Edward Medeiros and Thomas O'Brien.

McKnight was the winner in the underwater swim. Other results:

Girls 50-yard dash, Jean Buckley, first; Margaret Gingras, second; Susan Nicoletti, third.

Girls 100-yard dash, Debra Gingras, Mary Gallagher, Anne Marie Nicoletti.

Boys 50-yard dash, George Gingras, Stephen Fontaine, Sean Gallagher.

Boys 100-yard dash, Edward Mendonca, Herbert Fontaine, Kenneth Fontaine.

Winners of events for men were:

Horseshoes, William White, John Fox, Herbert Fontaine, Maurice Lauzier.

100-yard dash, Edward Leary, John Gallagher, Harmon.

Potato race, Harmon, Hyman Rachlin.

Archery, Tobias Furtado, Leo Gaffney.

9-13-66

Football Clinic Tomorrow At Taunton Boys Club

A football clinic for area coaches and officials will be held tomorrow night at 7:30 by the Southeastern Massachusetts Football Officials Association at the Taunton Boys Club.

"Sportswriters are invited to attend the clinic and rules discussion," states John A. Needs, secretary-treasurer of the Southeastern Massachusetts Football Officials Association.

Needs said the clinic will give the writers covering the games "a pretty good idea of inside football and will aid them in writing their stories."

Ray Billington of Somerset, president of the association, will preside and Nick Cariglia of Warren, official interpreter, college and high school official will have charge of the clinic.

A question and answer period will be included.

9-14-66

Boys Clubs Will Hold Meeting On Mamie

Boys Club board members from throughout New England will meet Oct. 5 aboard the USS Massachusetts in a conference designed to promote and better Boys Club activities.

Among the topics are selecting proper personnel, effectiveness of programs and fund raising drives.

A LESSON FROM THE MASTER: Edgar Landry (holding horseshoe) gives members of the Boys Club Alumni Association some tips on pitching horseshoes at the Boys Club family clamboil yesterday at Camp Tom Welch, Assonet. Landry, the New England Class B champion, gave an exhibition at the affair. Kneeling, left to right—Don Mays, Abe Nulman, Bill Norton; standing, Ray Greeley, Allie Seligman, Ernie Moniz, Landry, Jim (Hank) Harrington, George Bolen, Russ McIlwaine. Herald News Photo

9-26-66

Ewing to Speak At UF Dinner

The main speaker for the United Fund kick-off dinner will be Atty. Bayard Ewing of Providence. Ewing is chairman of the executive committee of the United Community Funds and Councils of America.

James E. Ryan, general campaign chairman, lauded Ewing's acceptance to speak here. "We are pleased," Ryan said, "that a man of such long experience in United Fund volunteer work would find time in his busy schedule to help us launch our UF appeal in Greater Fall River."

Ewing is also vice president of the executive committee and a trustee of the Rhode Island United Fund. He also serves as president of the Rhode Island Health Facilities Planning Council.

BAYARD EWING

A graduate of Yale University and Harvard Law School, Ewing is a member of the Rhode Island and American Bar Associations. He is also a partner in the law firm of Graham, Reid, Ewing and Stapleton. His directorships include the Boston and Providence Railroad Corp., Meehan Fund, Plantations Bank of Rhode Island, Providence Institution for Savings, and the Title Guarantee Co. of Rhode Island.

Active in many civic organizations, he is a trustee of Providence Lying-In Hospital, Providence Boys Club, Rhode Island Historical Society, and Rhode Island School of Design.

This year's dutch-treat dinner, opening the campaign to raise $455,010, will be held at the Bank St. Armory on Monday, Oct. 3 at 7 p.m.

JOHN T. SCANLON

9-29-66

Scanlon Heads UF Bureau

John T. Scanlon, proprietor of Ideas Unlimited, a local public relations firm, has been named chairman of the speakers bureau for this year's United Fund campaign, it was announced today by James E. Ryan, general chairman.

Scanlon will head up a team of local volunteers who handle the speaking assignments at plant rallies, and in general "tell the UF story" before service clubs, fraternal organizations, or wherever information about the UF is requested.

Assisting Scanlon on the bureau are: Norman E. Mullen, Rev. John E. Boyd, Harry Owens, John Gallagher, William Hawkins, Edward C. Berube and William H. Gaw.

Also Ronald Turgeon, Rev. William Taylor, Robert S. Murray, Alice E. Harrington, Mrs. Joseph W. Merritt Jr., James E. Nicoletti.

Lincoln W. N. Pratt, Atty. Kenneth Sullivan, Joseph Feitelberg, Capt. William Douglass, Kevin Driscoll, Rev. Robert J. L. Williams and Rt. Rev. Msgr. Henri A. Hamel.

9-30-66

Boys Club Officials Meet Aboard Mamie Oct. 5

Boys Club board members from the New England states will meet Oct. 5 aboard the Battleship Massachusetts for the first New England Laymen's Conference.

The program will run from 10 a.m. to 8:30 p.m. and will include special tours of the ship, meals in the wardroom and four conferences concerning the administration of a Boys Club.

All participants will receive stripes and an official commission as an admiral in the Boys Clubs of New England Navy.

GIVE THE UNITED WAY

9-30-66

MEMBER AGENCIES

Boy Scouts of America, Massasoit Council No. 233
Boys' Club of Fall River
Boys' Clubs of America
Bristol County Mental Health Clinics, Inc.-Fall River Area
Cerebral Palsy Rehabilitation Center and Services, Inc.
District Nursing Association of Fall River
Fall River Deaconess Home
Family Service Association of Fall River, Inc.
Greater Fall River Chapter, American Red Cross
Greater Fall River Chapter for Retarded Children, Inc.
Greater Fall River Mental Health Association, Inc.
King Philip Community House, Inc.
Mass. Society for Prevention of Cruelty to Children
National Foundation for Neuromuscular Diseases
National Park and Recreation Association
National Travelers Aid Association
National Urban League
Ninth Street Day Nursery
Plymouth Bay Girl Scout Council, Inc.
Salvation Army, Fall River Corps
Salvation Army, Swansea Service Unit
Salvation Army, Westport Service Unit
Social Work Careers Program, Inc.
United Prison Association of Massachusetts
United Service Organization, Inc. (U.S.O.)
Young Men's Christian Association

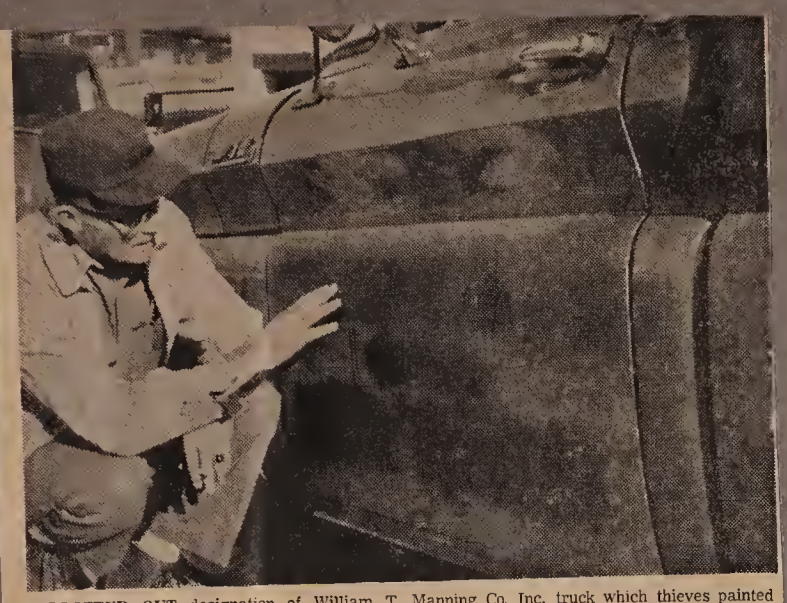

BLOTTED OUT designation of William T. Manning Co. Inc. truck which thieves painted over and used to baul out stolen goods is examined by the truck's regular driver, Lucien Berube. Herald News Photo

10-3-66

Thieves Haul Supplies in Trucks

Thieves ransacked William T. Manning Co. Inc. at 133 Pocasset St., peeled open a safe and apparently hauled out two truckloads of supplies in company trucks that were parked in the warehouse section of the building.

Company spokesmen could give no estimate of the loss pending an inventory but listed television sets, spark plugs, batteries and tires among the stolen goods.

Entrance was gained through a window pane about 12 by 18 inches located on the southeast corner of the building in an alleyway adjoining the Boys Club building.

Spokesmen opined today that the intruders apparently knew the complex layout of the building, knew exactly where they were going and what they wanted.

Once inside, the thieves broke into the office located in the northwest corner on the second floor.

They used a company hand truck to move a four tier safe from the office to the adjoining warehouse section where they toppled it and peeled open the top two sections.

Office workers said an undetermined amount of cash and $2,000 worth of redeemable stamps are kept in the lower tiers of the safe which the thieves failed to open.

Only documents were filed in the top two tiers of the safe, they reported.

The thieves apparently used tools located in the warehouse to peel open the safe.

Paint Over Name

Company designation on the doors of two trucks stored in the warehouse were painted over and the culprits apparently loaded the trucks with articles and drove them out the Anawan Street entrance on the south side of the building.

One of the trucks was later found in a parking lot to the east of the building off Anawan Street and the other was reported recovered in Swansea.

10-3-66

United Fund Appeal Kick-Off Tonight

The United Fund appeal will open officially tonight. More than 500 persons will attend a Dutch-treat kick-off dinner at the Bank Street Armory at 7 p.m. This year's campaign to raise $455,010 marks the 10th anniversary of the United Fund in Greater Fall River.

James E. Ryan, general campaign chairman, lauded the work of volunteers who have pledged their efforts to the success of this year's appeal. He said:

"The thousands of citizen volunteers who have worked for the past several months in planning this campaign, will soon see their task rewarded with a victory for the United Fund and the entire community. All the training sessions, firm assignments, recruitment, distribution of supplies, etc., have brought us to the threshold of success. The preparations are finished. It now remains for us only to solicit everyone for his Fair Share pledge. With Greater Fall Riverites responding as generously as in the past, we must, we will succeed."

Ewing Speaker

Chairman of tonight's dinner is John P. Pelletier, manager of the Sears Roebuck store here. He will double as master of ceremonies. Main speaker will be Atty. Bayard Ewing of Providence, past president of the United Fund of Rhode Island and presently chairman of the executive committee of the United Community Funds and Councils of America. Entertainment will be provided by the students of the Imbriglio Accordion Studios.

Included in the United Fund of Greater Fall River are:

Boy Scouts of America, Massasoit Council No. 233, Boys' Club of Fall River, Boys' Clubs of America, Bristol County Mental Health Clinics, Inc.—Fall River Area, Cerebral Palsy Rehabilitation Center and Services Inc.

District Nursing Association of Fall River, Fall River Deaconess Home, Family Service Association of Fall River, Inc., Greater Fall River Chapter, American Red Cross, Greater Fall River Chapter for Retarded Children, Inc.

Greater Fall River Mental Health Association, Inc., King Philip Community House, Inc., Massachusetts Society for Prevention of Cruelty to Children.

National Foundation for Neuromuscular Diseases, National Recreation Association, National Travelers Aid Association, National Urban League, Ninth Street Day Nursery.

Plymouth Bay Girl Scout Council, Inc., Salvation Army, Fall River Corps, Salvation Army, Swansea Service Unit, Salvation Army, Westport Service Unit. Social Work Careers Program, Inc.

United Prison Association of Massachusetts, United Service Organization, Inc., (USO), Young Men's Christian Association.

10-5-66

BOYS CLUB LEADERS William Hawkins, Fall River director, and C. Boyd Hinds, associate national director, register for the New England Laymen's Conference of Boys Clubs today aboard the USS Massachusetts. Herald News Photo

Boys' Clubs Conference Is Underway Here

Representatives of more than 70 Boys' Clubs throughout New England are meeting today in the New England Laymen's Conference on board the Battleship Massachusetts.

Presiding at the meeting, first of its type in New England, is Associate National Director A. Boyd Hinds and New England Regional Director Edgar W. Rylander.

Boys' Club leaders will hear speakers from the national headquarters on the subjects of improving the Boys' Club, leadership training and fund raising techniques.

Howard G. Gibbs, director of program services of B. C. of A. spoke on "Is the Boys' Club Doing the Job?" A lecture on "Your People — Your Biggest Asset" was delivered by Director of Personnel and Training Service, B. C. of A. Ezekiel A. Straw, vice president, Manchester Savings Bank, Manchester, N. H. spoke on "Presenting the Budget to the United Fund" and Samuel D. Chapin, president of Moore Drop Forging Co., talked on "Supplementary Fund Raising."

National director of the Boys' Clubs of America John M. Gleason will give the closing speech at the conference dinner at 6 p.m.

10-6-66

Need for Boys Clubs Outlined at Meeting

John M. Gleason, national director of the Boys Clubs of America, proclaimed his belief in the continued usefullness and need for the Boys Club at the concluding dinner of a day long conference of New England Boys Club leaders held on board the U.S.S. Massachusetts.

At the New England Laymens Conference, the first of its type in New England, Gleason cited the increasing number of high schol dropouts and one parent families as two of the major reasons the Boys Clubs must reach more boys than ever before. The emotional problems which a teenage boy is subject to, especially a boy who has no father to guide him, may be eased by a good Boys Club program, Gleason said.

Gleason reaffirmed to the more than 100 board members representing the six New England states the club policy of trying to reach all boys by keeping dues low and maintaining a non-religious sponsorship.

The one time experimental programs of the Boys Club have reached the War on Poverty in the form of street workers and medical checkups, noted Gleason. He also noted that the clubs work closely with VISTA, Job Corps and local youth centers in an effort to do the most for the boys of America.

10-8-66

Events Listed At Boys Club

The Boys Club fall schedule for the junior division has been announced.

Woodworking and arts and crafts classes will be held Monday through Thursday at 7 p.m. and are open to all members. Paul Dupere will direct woodworking classes, and Edward King is in charge of arts and crafts.

Arthur Gauthier directs the ceramics class Tuesday and Wednesday nights. Because of the holiday, the Tuesday class of this week will be held Thursday.

The annual Halloween Party will be held Oct. 28, in the Boys Club Gym at 6:30 p.m.

10-11-66
When you give the United Way you give to
Boys' Clubs

10-21-66
When you give the United Way you give to
Boys' Clubs

10-22-66
When you give the United Way you give to
Boys' Clubs

10-13-66
When you give the United Way you give to
Boys' Clubs

10-22-66

Cuties Are Coming

California Cuties will be making a return trip to Fall River, this time to play basketball.

Ted Darcy, whose Scholarship City Softball League brought the Cuties here for a softball game the past summer, announced that they will be back on Sunday night, Jan. 22 to play a Fall River team at Bank Street Armory.

All proceeds from the program, which will include entertainment by the visiting basketballers, will go to the Thomas Chew Memorial Boys Club building fund. The new clubhouse is expected to be ready for occupancy next May.

10-14-66
When you give the United Way you give to
Boys' Clubs

10-24-66

Tractor Flips Onto Driver

Raimundo Reis, 28, of 612 Bedford St., was rushed by ambulance to St. Anne's Hospital after being pinned beneath the 1,000-pound tractor he was operating at the new Boys Club construction site on Bedford Street at 11:45 a.m. today.

The extent of his injuries were not immediately known.

Police said Reis was operating the power brick buggy and was thrown from the cab when it tipped over. Workers assisted in removing him from beneath the tractor.

Reis is employed by Limcar Construction Company.

10-24-66
When you give the United Way you give to
Boys' Clubs

10-17-66
When you give the United Way you give to
Boys' Clubs

10-25-66

Reis Injured When Tractor Overturns

Raimundo Reis, 28, of 612 Bedford St., a construction worker who was injured shortly before noon yesterday while at the new Boys Club site on Bedford Street, is reported in fair condition at St. Anne's Hospital.

Reis suffered a concussion and contusions of the hands and chest.

Police said that Reis was pinned under a half-ton tractor that he was operating after being thrown from the cab when it tipped over. He is employed by the Limcar Construction Co.

10-18-66

Senior House Hoop League To Open Season Nov. 21

Athletic director Bob Nasiff of the Boys Club requested today that applications for the Senior House Basketball League be submitted this month.

Nasiff said that six teams participated last season and he hopes that at least that many would again join the loop, which operates on Monday nights, starting Nov. 21.

The director announced that games will consist of 15 minute halves this season in order to speed up play and a 10 minute wait will be allowed before a club forfeits a contest. Nasiff said if a team forfeits twice, it will be automatically eliminated from further participation.

Untouchables captured the championship last season, Shamrocks were runnersup and followed by Zips, Mannings, Bears and Hackers in the final standings.

Teams interested in entering may contact Nasiff at the Boys Club.

10-18-66
When you give the United Way you give to
Boys' Clubs

10-25-66
When you give the United Way you give to
Boys' Clubs

10-25-66

Forming Leagues At Boys Club

Two basketball leagues are being organized at the Boys Club for junior members.

Director Al Correia said one will be for boys 13 years of age and under on Thursday nights, starting Nov. 24 and the other for youths between 14 and 16 on Saturday mornings beginning Dec. 3.

Correia requests that team rosters be turned in as soon as possible.

10-26-66

Halloween Fete Arranged for Boys Club

The annual Halloween party for junior members of the Boys Club will be held Friday night at 6:30 in the gymnasium with prizes for the best costumes to be awarded.

There will be door prizes and cartoons, with free refreshments for all the boys.

10-19-66
When you give the United Way you give to
Boys' Clubs

10-26-66
When you give the United Way you give to
Boys' Clubs

10-27-66
When you give the United Way you give to
Boys' Clubs

10-20-66
When you give the United Way you give to
Boys' Clubs

10-28-66
When you give the United Way you give to
Boys' Clubs

10-29-66
When you give the United Way you give to
Boys' Clubs

11-8-66
When you give the United Way you give to
Boys' Clubs

11-14-66
When you give the United Way you give to
Boys' Clubs

11-15-66
When you give the United Way you give to
Boys' Clubs

Senior House Basketball League Opens Nov. 28 with Six Teams

11-17-66

Director Bob Nasiff today announced that the Senior House Basketball League will launch its season Nov. 28 at the Boys Club.

Venus, who played as the Untouchables last year, meets Corky Rows in the 6:45 opener, Barons and Yeties clash at 7:45 and Mannings and Jerrys play in the 8:45 nightcap.

The six-team league will operate for 10 weeks, Nasiff said. The rosters with coaches named first and the schedule:

Venus — Al Attar, Henry Attar, Stan Kupiec, Rich Arruda, Tom Arruda, Paul Leite, Fred Simpson, John Kershura, Bob Tallman and Dan O'Connell.

Mannings — Jim Holleran, Ray Carvalho, Henry Hodgson, Bill Golden, Tony Avilla, Richie Estrella, Norm Folster, Russ Booth.

Yeties — John Violette, Jim Crofton, Terry St. Sing, Ed Ferreira, Ray McGarty, Joe Mello, Henry Roy, Ed Haponic, Bill Mullaly.

Barons — Ernie (Baron) Baroody, Charley Frascatore, Phil Wetterland, Don Carey, Manny Papoula, Jack McCann, Willie McDonald.

Corky Rows — Luke Nasiff, Joe Fazzina, Mike Considine, Ed Gagnon, Pete Nasiff, Jim Walmsley, Mike Megna, Ron Pelletier.

Jerrys — George Torngren, Fred and Frank Torngren, Ray Hall, Bruce Rigby, Charley Daniels, Jim Gill, Walt Lemek and John Calahan.

The Schedule

Dec. 5, Venus-Mannings, Jerrys-Barons, Corky Rows-Yeties; 12, Yeties-Mannings, Barons-Corky Rows, Venus-Jerrys; 19, Corky Rows-Jerrys, Venus-Yeties, Mannings-Barons.

Jan. 9, Yeties-Jerrys, Corky Rows-Mannings, Venus-Barons; 16, Yeties-Mannings, Barons-Corky Rows, Venus - Jerrys; 23, Barons-Jerrys, Corky Rows-Yeties, Venus-Mannings; 30, Venus-Corky Rows, Mannings-Jerrys, Barons-Yeties.

Feb. 6, Jerrys-Corky Rows, Mannings-Barons, Venus- Yeties; 13, Corky Rows-Mannings, Yeties-Jerrys, Barons-Venus.

10-31-66
When you give the United Way you give to
Boys' Clubs

Barons Back in Business

11-9-66

By FRED R. DOLAN

The Barons will be back in the basketball picture this winter.

Ernie (Baron) Baroody announced that he and his team are coming out of retirement to play in the House League at the Boys Club for the first time.

One of the strongest independent teams ever to represent Fall River, the Barons have been idle for several years except for annual appearances against an all-star collegiate team for the Father Donovan Scholarship Fund, and the Boys Club tourney.

Seeks Exhibition Games

"We plan to continue in both of these events besides engaging in House League play," Ernie said. He added that the Barons are seeking exhibition games to get tuned up for league competition.

Firmly believing that his Barons "will once again rule the roost in hoop circles hereabouts," the Baron has rounded up a strong array of talent, including some new blood in the persons of Don Carey and Manny Papoula, ex-St. Anselm's and Boston College, respectively.

Ernie says their presence in the lineup will give his club the youth needed to balance the veteran strength provided by such stalwarts as Charley Frascatore, Tom Arruda, Phil Wetterland, Jack McCann and Willie McDonald.

Baroody also hopes to persuade Tom Karam, Durfee High coach, to don a Barons' uniform.

* * *

Short Stuff

Ernie Baroody is looking ahead. He already has eyes on Ed Siegfried and John Isidor for his 1968-69 Barons. The ex-Hilltoppers will have completed Stonehill basketball careers when that season rolls around.

With Don Carey and Manny Papoula on the 1966-67 roster and Siegfried and Isidore joining the squad the following season, the young blood will be "pushing out" some of the old-timers, but will assure Barons of longer life.

Many of the Barons will be in action with the Fall River All-Stars who will play against the California Cuties Jan. 22 at Bank Street Armory for the benefit of the Boys Club building fund. The team will be coached by Abe White.

Four Holdovers

De La Salle's new basketball coach, Kenny Kerr, has four holdovers, veterans Pete Conheeny and Greg West and 1965-66 reserves Bill Flynn and Greg Broskie.

The Crusaders will play five exhibitions in addition to 16 league contests. Down for December engagements are Portsmouth, St. Raphael (twice), Coyle and Rogers.

Tribute to Allen

Newport friends of the late Jackie Allen, who was well known in this city for his hoop exploits, have established the Allen Memorial Committee.

The fund was started with a $200 gift for ESCIT, presented by committee chairman F. Herman Rathkamp. Allen, former University of Rhode Island hoopster and De La Salle coach, died last August.

Fete Christos Sunday

Tomorrow night is the deadline for reservations for the testimonial banquet for Santo Christos, Diocesan CYO baseball champions, to be held Sunday at 1 p.m. at White's.

Tickets may be purchased from committee members Rose Botelho, Herb Holt, Henry Archibald, Manuel Farias and Zip Beaulieu, coach Jim Mendonca and any of his players.

As a further reward for bringing the Diocesan crown back to Fall River, Christos will be given a weekend in New York City, Nov. 18, 19, 20, but one of the players will be among the missing.

Second baseman Dave Cordeiro, has been called by Uncle Sam and he will be inducted into the Army on Monday, the day after the banquet.

A chartered bus will carry 41 people to the metropolis, 26 of them team fans.

Bogans Get Girl

Paul Bogan, ex-Durfee High star athlete and now director of athletics and physical education at Westfield State College, yesterday became a father for the third time. Mr. and Mrs. Bogan welcomed a daughter to their household for the first time.

11-17-66
When you give the United Way you give to
Boys' Clubs

11-1-66
When you give the United Way you give to
Boys' Clubs

11-18-66
When you give the United Way you give to
Boys' Clubs

11-23-66
When you give the United Way you give to
Boys' Clubs

Schedule

Tonight - 11-28-66

BASKETBALL

CYO Prep League

St. John of God-St. Patricks, CYO Hall, 5:45.

CYO Intermediate League

Holy Cross-St. Jeans, Sacred Hearts-Notre Dame, Immaculate Conception-OLOH, CYO Hall, 7.

Senior House League

Venus-Corky Rows, Barons-Yeties, Mannings-Jerrys, Boys Club, 6:45.

National Guard League

Battery C-Service, Battery A-Battery B, Group 102-Hqs. 211, Bank St. Armory, 6:30.

* * *

Tomorrow

BASKETBALL

CYO Prep League

Holy Name-Holy Cross, CYO Hall, 5:45.

Milliken Juniors

Club 35-Rovers, Lusos-Ward Three, Wixon gym, 6:30.

CYO Intermediates

St. Anthony Deserts-St. Stanislaus, St. Marys-St. Josephs, St. Anthony Paduas-St. Louis, CYO Hall, 7.

11-2-66
Entries Slow

Athletic director Bob Nasiff announced today that only one team has signed to participate in the Senior House Basketball League with the Nov. 14 entry deadline approaching.

Corky Row has entered a team and Mannings have shown an interest in enrolling in the loop which had six teams last year.

Nasiff said that the league will open Nov. 21 at 6:45 and continue each Monday night until the schedule is complete.

11-9-66
When you give the United Way you give to
Boys' Clubs

11-19-66
When you give the United Way you give to
Boys' Clubs

SPORTS 11-26-66

Schedule

Tomorrow

SOCCER

Amateur Cup Competition

Fall River Sports vs. Bristol, FR Stadium, 2:45; Portuguese Sports A vs. Dighton, Sargent Field, New Bedford, 2.

Interstate League

Benfica vs. Fox Point, FR Stadium, 1; Providence Italias vs. Club Recordacoes, Triggs Park, Providence; Azores vs. Holy Ghost, Ruggles; Centro-Luzo vs. Lusitana Sports, Brooks Field, NB; St. Michaels vs. Faialense, Brooklawn Park, NB; Academicas vs. Aetnas, Fr. Kelly; Panthers-Portuguese Sports B. South End Field, NB; 2.

* * *

BASKETBALL

CYO Intermediates

OLOA-St. Michaels (Swansea), Holy Name-St. Patricks, St. Annes-St. Elizabeths, Blessed Sacrament-St. Mathieus; CYO Hall, 1.

CYO Intermediates

Holy Cross-St. Jeans, Sacred Hearts-Notre Dame, Immaculate Conception-OLOH; CYO Hall, 7.

CYO Prep League

St. John of God-St. Patricks, CYO Hall, 5:45.

Senior House League

Venus-Corky Rows, Barons-Yeties, Mannings-Jerrys, Boys Club, 6:45.

National Guard League

Battery C-Service, Battery A-Battery B, Group 102-Hqs. 211, Bank St. Armory, 6:30.

11-10-66
When you give the United Way you give to
Boys' Clubs

11-21-66
When you give the United Way you give to
Boys' Clubs

11-2-66
When you give the United Way you give to
Boys' Clubs

Hoop Deadline

11-10-66

Athletic director Bob Nasiff of the Boys Club today announced that Mannings, Corky Rows and Barons have registered to compete in the Senior House Basketball League.

Nasiff said the league will fold if two more entries are not received by Nov. 21. Teams may be entered at the Boys Club office on Pocasset Street, but all players must be club members in good standing.

Scholastic Slants

11-16-66

Somerset High coach Tom Burns greeted over 100 candidates for basketball yesterday, most of whom were freshmen. The Raider mentor will work with the yearlings until after football, as the brunt of his returning lettermen are members of the grid squad.

11-16-66

New coach Doug Baxendale of Prevost, faced with a complete rebuilding job, is putting his hoopsters through daily workouts at the Boys Club and seems pleased with their progress.

* * *

Jim Ashley, Lou Souza and Tommy Sullivan, all injured in the Case-Barnstable game, have recovered and are going through normal practice procedures at the Cardinals' training site.

* * *

Coach Jim Sullivan of Somerset had high praise for Dighton-Rehoboth's Hudson Bowley for his performance against the Raiders last week. Sullivan said the 350-plus pound lineman surprised his gridders with his excellent lateral pursuit.

11-16-66
When you give the United Way you give to
Boys' Clubs

11-22-66
When you give the United Way you give to
Boys' Clubs

11-3-66
When you give the United Way you give to
Boys' Clubs

11-4-66
When you give the United Way you give to
Boys' Clubs

11-5-66
When you give the United Way you give to
Boys' Clubs

Basketball Officials Meet Tomorrow

11-26-66

The annual interpretation meeting of the Southeastern Massachusetts District Board of the International Association of Approved Basketball Officials will be held tomorrow afternoon at 2 at the Taunton Boys Club, it was announced by John A. Needs, Secretary-Treasurer.

Needs stated that, each member is required by the IAABO to attend the interpretation meeting if he is officiating basketball on a high school of college level. Although officials stress all members should attempt to attend al lthe scheduled meetings during the season, rules and regulations require members to attend at least three meetings during the season.

The second meeting of the board will be held Sunday afternoon, Dec. 4, followed by Monday night meetings, Dec. 12, Jan. 9, Feb. 13 and March 12.

Ben Wilson, of New Bedford, interpreter, of New Bedford will explain the various changes interpretations at Sunday's meeting as explained by John W. Bunn of Glenwood Springs, Colo., at the International Association of Approved Basketball Association fall meeting in September at New York City.

Bunn is the editor of the Official Basketball Rules as well as the official interpreter. Bunn dealt in detail on the rules and the interpretations at the New York meeting where representatives from 103 countries took notes for their local boards.

Candidates planning to take the basketball examination on Monday night, Dec. 5, at 7 at Taunton High School, are being invited by president George Wright of South Dartmouth to attend the interpretation meeting tomorrow.

11-4-66
When you give the United Way you give to
Boys' Clubs

11-7-66
When you give the United Way you give to
Boys' Clubs

Sylvaria Grid Officials President

11-12-66

Art Sylvaria of Brockton was elected president of the Southeastern Massachusetts Football Officials Association at a meeting at Taunton Boys Club.

Two officers were reelected, John A. Needs of Taunton as secretary - treasurer and Nick Cariglia of Warren, as official interpreter.

James Dean of New Bedford was elected vice president and named to the board of directors were retiring president Ray Billington of Somerset, Ralph Hilton of Mansfield to represent the Attleboro-Mansfield-Brockton area, George Aguiar of Swansea for the Fall River area, Charles Luchetti of North Dartmouth for the New Bedford area, John (Chick) Langlois of Mattapoisett for the Cape area, and Bernard C. Kelley of Cranston, for the Providence-Taunton area.

Installation Nov. 30

The officers for the 1967 season will be installed at the annual banquet to be held on Wednesday, Nov. 30, at Tony Parker's, Middleboro.

Head football coaches, whose schools are serviced with officials from the association through Commissioner Milton E. Kelley of Taunton, will be guests at the banquet.

President Billington announced banquet reservations will close with Chairman Sylvaria and Joseph Reilly of Fall River on Saturday, Nov. 19.

Three changes in the by-laws and the addition of a new article in regards to honorary membersbip, submitted two weeks ago by the by-laws committee of chairman Ferd Sowa of Acushnet, Fred Kozak of Somerset, John Collins of Brockton, Bob Tinkham of Mattapoisett and Frank Pistolese of Attleboro, were passed unanimously.

Charles Mendell of Foxboro, chairman of the welfare committee which also includes Stan Grabiec of New Bedford, Ted Gilmartin of Cranston, R. I., Jack Kineavy of Somerset and John McGinn of Hyannis, reported his committee has found several inequities in the officials' fees in the area.

Annual Exam, Nov. 21

The annual examination for new candidates seeking membership into the Southeastern Massachusetts Football Officials Association will be held on Monday, Nov. 21, at the Taunton Boys Club, starting at 7 p.m.

A review of the rules for new candidates will be held Wednesday night at 7:30 at Taunton Boys Club under the supervision of Kozak and Dean

11-30-66

Senior House League Underway

Venus, Barons and Mannings were opening night winners in the Senior House Basketball League at the Boys Club.

Venus withstood a late game surge to edge Corky Rows, 56-52, Mannings built a 12-point halftime cushion and coasted to a 65-52 triumph over Jerrys and Barons won by forfeit, then gained a 78-60 decision over Jetics in an exhibition.

John Kershura caged 11 of his 19 points in the opening half to lead Venus to a 31-21 cushion at intermission. Henry Attar finished with 14 points for the winners. Mike Considine, who dunked a game high 22 markers, and Joe Fazzina, who caged 12, spearheaded Corky Rows comeback, which just fell short.

Jim Holleran and Russ Booth provided Mannings with an edge in the rebounding department and paced the winners to a 34-22 halftime edge. Norm Folster led the offense with 16 points, Holleran had 14, Gary Drewniak 13, Bill Golden 12 and Booth 10.

Frank Torngren led Jerrys with 14 points, Ray Hall and Bruce Righy each caged 12 and Howard Burman 10 in a losing effort.

Barons showed their strength in a practice game, Manny Papoula caging 26, Charley Frascatore 24 and Don Carey 18 points. Jetics provided good opposition in the first half, tallying 30 points. The summaries:

Venus	G	F	Pts	Corky Rows	G	F	Pts
Attor	7	0	14	Fazzina	5	2	12
Kupiec	2	4	8	Considine	10	2	22
Kershura	6	7	19	Nosiff	1	0	2
T.Arruda	4	1	9	Pelletier	0	2	2
Simpson	3	0	6	Megno	4	0	8
M.Arruda	0	0	0	Sullivan	2	2	6
Perry	0	0	0				
Totals	22	12	56	Totals	22	8	52

Mannings	G	F	Pts	Jerrys	G	F	Pts
Holleran	5	4	14	G.Torngren	0	0	0
Golden	6	0	12	F.Torngren	7	0	14
Folster	8	0	16	Hall	6	0	12
Booth	4	2	10	Rigby	6	0	12
Drewniak	5	3	13	Daniels	2	0	4
Fernandes	0	0	0	Gill	0	0	0
				Callahan	0	0	0
				Burman	5	0	10
Totals	28	9	65	Totals	26	0	52

Referees—Morgan, Nosiff.

12-1-66

Short Stuff

Scholarship City League will sponsor the visit of the California Cuties here, Jan. 22.

The colorful softball players, who thrilled a crowd of 3,000 persons at Kennedy Park last summer, are reported to be just as clever in basketball.

They will meet the Boys Club All-Stars at Bank Street Armory for the benefit of the new Thomas Chew Memorial Club. The All-Stars will be coached by Abe White.

Boys Club Alumni Association hopes to bring the Boston Celtics to the new Bedford Street clubhouse next year. The club is expected to open in April.

Schedule

Tonight - 12-3-66

BASKETBALL

Scholastic

De La Salle Jayvees at Tiverton, 6:30; Tiverton Faculty-Newport Police, 8.

College

Husson at SMTI, New Bedford Tech, 8.

* * *

Tomorrow

SOCCER

Interstate League

Academicas vs. Centro Luzo, FR Stadium; Benfica vs. Providence Italias, Fr. Kelly; Club Recordacoes vs. Aetnas (FR), Brooklawn Park, NB; Portuguese Sports B vs. Azores (FR), South End Field, NB; Fox Point vs. Faialense, Gano Field, Providence; Holy Ghost vs. Lusitana, Hull Field, E. Providence; St. Michaels vs. Panthers, Brooks Field, NB; 2.

New England League

Taunton Sports vs. Fall River Sports, Weir Field, Taunton; Lowell vs. Dighton, Keith Field, Lowell; 2:30.

National Amateur Cup

Club Madeirense vs. Bristol Sports, Sargent Field, NB, 2.

National Open Cup

Newton vs. Sacred Hearts, Hawthorne Field, Newton, 2.

* * *

BASKETBALL

CYO Intermediates

St. Williams-Holy Rosarys, St. Marys-Sacred Heart, Notre Dame-St. Josephs, Santo Christos -St. Annes, CYO Hall, 1.

* * *

HOCKEY

American League

Reds vs. Baltimore, R. I. Auditorium, Providence, 7:30.

* * *

Monday

BASKETBALL

CYO Prep League

St. Louis-St. Stanislaus, CYO Hall, 5:45.

CYO Intermediates

St. Jeans-St. Stanislaus, Holy Name-Santo Christos, OLOH-OLOA, CYO Hall, 6:45.

National Guard League

Battery B-Group 102, Battery C-Hqs. 211, Battery A-Service, Bank St. Armory, 6:30.

Senior House League

Venus - Mannings, Jerrys-Barons, Corky Rows-Yeties, Boys Club, 6:45.

De Molay League

Pioneer-E. Weymouth, So. Weymouth High gym, 7:30.

Schedule

Tonight - 12-5-66

BASKETBALL

CYO Prep League

St. Louis-St. Stanislaus, CYO Hall, 5:45.

CYO Intermediates

St. Jeans-St. Stanislaus, Holy Name-Santo Christos, OLOH-OLOA, CYO Hall, 6:45.

National Guard League

Battery B-Group 102, Battery C-Hqs. 211, Battery A-Service, Bank St. Armory, 6:30.

Senior House League

Venus - Mannings, Jerrys-Barons, Corky Rows-Yeties, Boys Club, 6:45.

De Molay League

Pioneer-E. Weymouth, So. Weymouth High gym, 7:30.

* * *

Tomorrow

BASKETBALL

Scholastic

Prevost at Tiverton, 6:30; Middletown at Dighton-Rehoboth, 8.

CYO Junior League

Holy Rosarys-St. Anthony Paduas, Holy Name-Sacred Hearts, CYO Hall, 3:45.

CYO Prep League

St. Marys-Holy Cross, CYO Hall, 5:45.

CYO Intermediates

Holy Rosarys-St. Louis, St. Patricks - St. Marys, Notre Dame-St. Annes, CYO Hall, 6:45.

Milliken Juniors

Club 35-Ward Three, Tennessee Boys-Lusos, Rovers-All Americans, Wixon gym, 6:30.

ERNIE BARODY

IN COMEBACK: Barons are back in the basketball picture this season seeking the title in the Senior House League at the Boys Club. And, of course, The Baron is at the helm. Ernie says his quintet, which has been inactive for a few years, will again be No. 1 team in the city. 12-6-66

12-5-66

Hoop Officials Honored

Jim Dickens of New Bedford and Walt Leary, Foxboro, longtime members of the Southeastern Massachusetts Board of Approved Basketball Officials, have been elected life members in the organization for faithful service.

The election of the veteran arbiters to the coveted rolls of honor, came yesterday at the SEMBABO meeting of the Taunton Boys Club.

Examinations Tonight

President George Wright appointed various committees and reminded members and prospective members that the annual written examination for hopefuls will be held tonight at 7 at Taunton High School.

Appointed to the executive committee, and to serve until March, were, Al Nunes, Taunton; Frank Britto, New Bedford; Ray Billington, Somerset, and Charley Mendell, Foxboro.

They join Wright, vice president Andy Richardson of South Dartmouth; secretary-treasurer John A. Needs of Taunton; and interpreter Ben Wilson of New Bedford on the committee. Members will vote on whether the board should have a five or nine-man executive committee at the January meeting. The committees organized include:

Committees Named

Awards (naming of top large and small school player in area served by the board), John Motha, North Dartmouth, chairman; Bob Daly, Taunton; Nick Cariglia, Warren; Dick Davenport, South Dartmouth; John (Chick) Langlois, Mattapoisett.

Nominating — Joe Camacho, Fairhaven, chairman; Ted Morgan, Fall River; Bill Sullivan, North Dighton; John Searles, Seekonk; John Collins, New Bedford.

Banquet—Bill Quinlan, Mattapoisett, chairman; Mike Borblowiecki, North Dartmouth; Joe Reilly, Fall River; Charley Mendes, Somerset; Art Sylvaria, Brockton.

The SEMBABO's next meeting will be held Dec. 12 at 7 at Taunton Boys Club.

12-7-66

Mannings, Barons, Corkys Triumph

Mannings surprised Venus, 63-43, Barons and Corky Rows posted easy victories in the Senior House Basketball League at the Boys Club.

Barons built a 15-point halftime cushion enroute to a 79-56 win over Gerrys and Corky Rows topped Yeties, 64-54 in other games.

Mannings combined a torrid defense with Norm Folster's 20 points and Bill Golden's 17 enroute to a 33-25 halftime edge and 30-18 second half advantage. Tom Arruda led Venus with 14 and Stan Kupiec caged 13 markers.

Charley Frascatore caged a night's high 33 points and Manny Papoula added 20 as Barons led 42-27 at intermission and gained a 37-29 second half advantage. Bruce Rigby netted 18 and Ray Hall 15 for the losers.

Corky Rows got a 17-point effort from Mike Considine, backed by 16 from Joe Fazzina to offset Yeties' Ed Ferreira, who caged a game high 28 markers. The winners built a nine point lead 30-21 in the first half then played on even terms the remainder of the contest. The summaries:

Mannings	G	F	Pts	Venus	G	F	Pts
Folster	8	4	20	Attor	4	0	8
Drewniak	4	2	10	Kupiec	5	3	13
Golden	8	1	17	Kershura	1	0	2
Booth	3	0	6	T.Arruda	7	0	14
Fernandes	0	0	0	M.Arruda	0	0	0
Hodgson	4	2	10	Perry	0	0	0
				R.Arruda	0	2	2
				Simpson	2	0	4
Totals	27	9	63	Totals	19	5	43

Barons	G	F	Pts	Gerrys	G	F	Pts
Frascatore	16	1	33	G.Torngren	0	0	0
Carey	3	1	7	F.Torngren	1	0	2
Papoula	9	2	20	Hall	5	5	15
Beaulieu	2	0	4	Rigby	7	4	18
McDonald	1	2	4	Daniels	5	1	11
McConn	2	7	11	Callahan	0	0	0
				Burman	5	0	10
Totals	33	13	79	Totals	23	10	56

Corky Rows	G	F	Pts	Yeties	G	F	Pts
Considine	8	1	17	Wright	2	2	6
Fazzina	8	0	16	Ferreira	12	4	28
Sullivan	0	0	0	Skelly	0	0	0
Pelletier	5	1	11	Fahey	2	0	4
Rutkowski	1	0	2	Angelini	0	0	0
Gannon	3	0	6	Bshara	7	0	14
Nosiff	2	0	4	Grant	1	0	2
[illegible]	4	0	8				
Totals	31	[illegible]	64	Totals	24	6	54

Referee—[illegible] Nosiff.

12-10-66

Franco Has Had Varied Career in Sports

By FRED R. DOLAN

The new president of the senior division of PAL Basketball has had a varied background in sports.

Ventura Franco, better known as "Vin", has played soccer, baseball, softball and basketball.

In more recent years he has been active as a official in football and baseball.

In his younger days, Vin was with Young Nationals in the Amateur Soccer League, with St. Anthony of Padua in the CYO Baseball League, with Lincolns in the Old Columbus Softball League and he also played in the Senior House Basketball League at the Boys Club.

A highly respected baseball umpire, Vin has officiated in both Columbus Little League and Southern Division of Junior Twi League. His ability won him the job of umpire-in-chief of LL tournament play last season.

His affiliation with football was brief. While the Columbus Midget League lasted (two years), Vin was a referee.

Now, he is doing something different, and liking it. PAL Basketball offers an outlet for anyone interested in working in sports with youth, and Leo Alhin, chairman of the hoop program, declares "PAL is extremely fortunate to have such a dedicated man."

* * *

Short Stuff

Jack Machado, former American LL manager, hasn't anythink new to report on his efforts to reorganize Northern Division of Junior Twilight League, but that doesn't mean he isn't still trying.

"I am still working on it and feel confident that Twilight baschall will be back in the north end next summer," he declared.

Bob Dempsey, who is starring for North Yarmouth Academy on the court, is hoping that his hoop exploits will lead to his selection to the prep school baskethall squad which makes an annual tour of Europe.

Played Against Pontas

Bob Butler, soccer and baseball coach the past five years at URI, is a former booter.

At the Stafford Legion Post baseball dinner, Bob recalled he made many visits to Ponta Stadium with a RI team to play the Pontas in 1937-38.

Some of the names which came quickly to his mind were Shorty Moniz, Jesse Braga and Johnny Reder, just to mention a few of his old rivals.

Our Lady of Angels Parish can claim some credit for Santo Christo's victories in the CYO baseball playoff.

Jim Mendonca's Diocesan champs were given the loan of the OLOA bats for the playoff.

"They must have been loaded because they weren't used all summer," remarked Rt. Rev. Msgr. Anthony Gomes at Christos' testimonial banquet. "They were in moth balls because our boys preferred ping pong to baseball," the OLOA pastor declared.

Danis Looking Ahead

Bob Danis, Somerset Legion baseball skipper, is looking forward to the 1967 season and the usual stiff Zone Nine competition.

VIN FRANCO

Bob says "Westport is very cocky even though it has lost most of its players and Fall River is always strong."

Danis is hoping Warren S. Hathaway Post will again sponsor the baseball school conducted last summer by the Minnesota Twins.

Fall River may be strong but the big question at the moment is who will coach Stafford Post.

When asked recently, manager Roy Holt said no successor to Abe White had been found "but we're looking and Ray Billington, (ex-Stafford coach) is helping us find a coach."

Barons Add Beaulieu

Barons of the Senior House League have added another youthful performer, Tom Beaulieu, one of the best hoopsters to come out of Stang High, according to his coach John O'Brien. He joins two other ex-collegians, Don Carey and Manny Papoula.

Beaulieu, member of the champion CYO Sacred Heart team of two seasons ago, won honors in California while in the U.S. Marine Corps. Tom was chosen most valuable player of his base team.

Schedule

Tonight - 12-10-66

College

Eastern Nazarene at SMTI, New Bedford gym, 8.

* * *

Tomorrow

Christmas Party

Quequechan Sports Car Club event, FR Airport, 12 noon.

* * *

BASKETBALL

Scholastic

Malden Catholic at Coyle.

CYO Intermediates

Immaculate Conception-St. Louis, Notre Dame-Holy Name, Santo Christos - Sacred Hearts, Blessed Sacrament-St. Anthony Deserts, CYO Hall, 1.

* * *

SOCCER

Interstate League

Aetnas vs. Portuguese Sports B (NB), Fr. Kelly; Azores vs. Academicas, Lafayette; Faialense vs. Centro Luzo, Sargent Field, NB; Lusitana vs. Providence Italias, Cumberland; Panthers vs. Recordacoes, Brooks Field, NB; Holy Ghost vs. St. Michaels, Hull Field, E. Providence; 2.

New England League

Dighton vs. Club Madeirense, Mount Hope Field, Dighton; Bristol vs. Portuguese Sports, Guiteras Field, Bristol; 2:30.

National Open Cup

(Second Round Relay)

Sacred Hearts of Waltham vs. Newton, Hawthorne Field, Newton, 2.

National Amateur Cup

(Third Round)

Doxa vs. Lowell, Hoye Field, Cambridge; North Shore vs. Norwood, East Boston, 2.

* * *

Monday

BASKETBALL

CYO Juniors

St. Patricks-Holy Name, St. Annes-Sacred Hearts, CYO Hall, 3:45.

CYO Prep League

OLOA-St. Patricks, CYO Hall, 5:45.

CYO Intermediates

St. Mathieus-St. Stanislaus, St. Josephs-St. Patricks, OLOH-St. Anthony Padua, CYO Hall, 6:45.

Senior House League

Yeties-Mannings, Barons-Corky Rows, Venus-Jerrys, Boys Club, 6:45.

National Guard

Battery A-Group 102, Service-Hqs. 211, Battery B-Battery C, Bank Street Armory, 6:30.

College

SMTI at Bridgewater, 8.

Schedule

Tonight - 12-12-66

BASKETBALL

CYO Prep League

OLOA-St. Patricks, CYO Hall, 5:45.

CYO Intermediates

St. Mathieus-St. Stanislaus, St. Josephs-St. Patricks, OLOH-St. Anthony Padua, CYO Hall, 6:45.

Senior House League

Yeties-Mannings, Barons-Corky Rows, Venus-Jerrys, Boys Club, 6:45.

National Guard

Battery A-Group 102, Service-Hqs. 211, Battery B-Battery C, Bank Street Armory, 6:30.

College

SMTI at Bridgewater, 8.

* * *

Tomorrow

BASKETBALL

Scholastic

Foxboro at Dighton-Rehoboth, Norton at Seekonk 3; Tiverton at Diman, Portsmouth at Somerset, Apponequet at Bristol Aggies, Spellman at Feehan, 8.

CYO Juniors

St. Marys-St. Josephs, St. Louis-Holy Rosarys, CYO Hall, 3:45.

CYO Prep League

St. John of God-Sacred Hearts, CYO Hall, 5:45.

CYO Intermediates

OLOA-St. Williams, St .Marys-St. Annes, St. Jeas-St. John of God, CYO Hall, 6:45.

Schedule

Tonight - 12-14-66

BASKETBALL

Scholastic

Durfee at New Bedford, 8.

College

Curry College at SMTI, New Bedford, 8.

CYO Prep League

Holy Cross-St. Louis, 5:45.

CYO Intermediates

OLOH-St. Michaels, St. Marys-St. Elizabeths, St. Patricks-Santo Christos; 6:45.

PAL Seniors

Lions-Packers, Giants-Rams, Central Police gym, 6:30.

Milliken League

Lusos-PAs, Milliken All-Stars-Somerset, Wixon gym, 6:30.

* * *

Tomorrow

BASKETBALL

Scholastic

Somerset at Mansfield, Tiverton at Middletown JV, Dighton-Rehoboth at Norton, Dartmouth at Stang, De La Salle at Coyle, Taunton at Fairhaven, Foxboro at Case, Bristol Aggies at Apponequet, Attleboro at Spellman, N. Attleboro at Tolman, Seekonk at St. Andrew's, Sharon at Westport, Prevost-Alumni, Boys Club, 8.

CYO Junior League

OLOH-St. Anthony Paduas, St. Josephs-Holy Rosarys, CYO Hall, 3:45.

CYO Prep League

Notre Dame-St. Marys, St. Annes-Holy Name, St. Patricks-St. Stanislaus, CYO Hall, 5:30.

12-14-66

Barons, Mannings Still Unbeaten

Barons and Mannings stretched their unbeaten streaks to three games and Venus got back on the winning trail in the Senior House Basketball League at the Boys Club.

Charley Frascatore and Manny Papoula each caged 24 points to lead Barons to a 71-56 triumph over Corky Rows, despite a night's high 27-point performance by Mika Considine.

Russ Booth, who watched son Russ Jr. make his starting debut with the Durfee varsity last week, spearheaded the Mannings to a 64-52 victory over Yeties with a 19-point effort. Earl Wright led the losers with 17.

Al Attar caged 23 points in his campaign bow and sparked Venus to a 65-56 triumph over Jerrys. Ray Hall led the Newport entry with a 14-point effort. The summaries:

Barons	G	F	Pts	Corky Rows	G	F	Pts
Frascatore	11	2	24	Considine	11	5	27
Papoula	10	4	24	Fazzina	3	2	8
McConn	4	2	10	Pelletier	2	1	5
Beaulieu	2	1	5	Gagnon	3	2	8
Phillips	4	0	8	Nosiff	0	0	0
				Sullivan	4	0	8
				Silvia	0	0	0
Totals	31	9	71	Totals	23	10	56

Mannings	G	F	Pts	Yeties	G	F	Pts
Holleron	5	2	12	Ferreira	1	0	2
Booth	8	3	19	Fahey	5	0	10
Hodgson	0	0	0	McGarty	3	1	7
Drewniak	6	1	13	Skelly	2	0	4
Folster	4	0	8	Bshara	2	0	4
Golden	6	0	12	Grant	1	0	2
				Wright	8	1	17
				McGrody	2	0	4
				Angelini	1	0	2
Totals	29	6	64	Totals	25	2	52

Venus	G	F	Pts	Jerrys	G	F	Pts
A.Attor	10	3	23	Torngren	5	1	11
Kupiec	3	2	8	Rigby	6	0	12
Tollman	1	0	2	Hall	6	2	14
T.Arruda	1	0	2	Daniels	0	1	1
R.Arruda	0	1	1	Burman	4	0	8
H.Attor	4	2	10	Callahan	5	0	10
M.Arruda	0	0	0				
Kershura	4	2	10				
Leite	4	1	9				
Totals	27	11	65	Totals	26	4	56

Referee—L. Nosiff.

Prevost Hosts Alumni, Case Home

By GEORGE DARMODY

Six of the eight Narry Basketball League teams will be involved in exhibition games tomorrow night, including Prevost which will stage its annual Alumni contest at the Boys Club.

Somerset is at Mansfield, Dighton-Rehoboth at Norton and Seekonk at St. Andrew's in Barrington in away games, while Case hosts Foxboro in Swansea and Westport is home for Sharon.

Bristol Aggies and Apponequet play a return match in Lakeville and Tiverton visits nearby Middletown Jayvees in other scholastic contests on tap tomorrow night.

Only Diman and Holy Family of the Narry loop are idle tomorrow, coach Angelo Stavros' Fall Riverites will be looking for their third straight triumph when Aggies visits the Hartwell Street hardwood, Tuesday.

Holy Family Opens

Defending champion Holy Family, under coach Jack Nobrega, launches its campaign Tuesday against North Attleboro at the Kennedy Memorial Center in New Bedford.

Coach Doug Baxendale, unbeaten in his only start at the Prevost helm, has lined up an interesting program at the Boys Club where former Leaf star Charley Frascatore will organize the alumni to meet this year's hoop edition.

Baxendale said that the program will open at 6:30 with the Prevost Jayvees hosting Pioneer Chapter of the DeMolay Basketball League.

Coach John Mello of Westport who is guiding a young club in his first season at the visitors helm, will have his hands full with Sharon, a perennial power in the Hockomock League.

Doug Davenport, a former All-Narry performer at Westport has enjoyed marked success since taking over the coaching reins at Sharon.

Somerset coach Tom Burns had a good look at this season's team against an excellent Portsmouth High club and hopes to drive the Raiders to their first triumph over Hockomock League entry, Mansfield.

D-R Favored

Dighton-Rehoboth is favored to even its season record at 2-2 at Norton. Coach George Lelievre's Falcons registered their lone triumph against a Class A team and have the height and scoring punch for a winning season.

Coach Bob Gordon of Case has his work cut out against a formidable Foxboro foe, which has already enjoyed success over one Narry opponent. The Cardinals will need an all-around team effort to post their first win in two starts.

Seekonk (1-1) visits a small St. Andrew's team in Barrington and coach Dick Bessette, who spent several seasons in the Rhode Island Interscholastic League prior to taking over the Warriors' helm, is picked to notch win number two.

Tiverton Game

Tiverton showed plenty of potential during its first four outings and coach George (Buzzy) Butler's Tigers have the horses to get back on the winning trail against jayvee competition.

Tiverton, which has only freshmen and sophomore students in its high school, is unbeaten against teams of comparable status, but suffered two losses at the varsity level.

Coach Joe Kobak had high praise for his Apponequet team, which is made up of juniors and sophomores, after the Lakers opening victory over Bristol Aggies and the teams will be opponents again tomorrow.

Apponequet, which will make its South Shore League debut this season in basketball (the Lakers started SSL play during the football campaign) could enter the circuit with a perfect record if successful again over Aggies.

Dick Morse, head coach at Bristol Aggies, had his players fired up for the last Apponequet meeting and the Chieftains can not be regarded as an easy mark, especially with Ernie Bourget of Fall River, who caged 28 points in the last meeting, ready for action.

* * *

Prevost, Dighton-Rehoboth To Start Four-Senior, One-Junior Lineups

By GEORGE DARMODY

Prevost High and Dighton-Rehoboth Regional will field almost all-senior lineups Jan. 3 when the Narry Basketball League opens its 1967 campaign.

Doug Baxendale, who took over the Prevost coaching reins this season, will be working with an entirely new starting unit. Most of his players were members of the Leafs' Jayvee team, which compiled an 8-8 record in the Second Team League last season.

Spiced with Talent

At Dighton-Rehoboth, coach George Lelievre's Falcons are spiced with talent from last year's starting quintet, including Don Backlund, an All-Narry League backcourt performer as a junior, when he was named to the second team.

Prevost, under Ray Carvalho who resigned to accept a similar position at Old Rochester in Mattapoisett, finished with a 5-11 record last season and the Leafs followers are hoping that they can improve on that mark.

Dighton-Rehoboth was a title contender last campaign, completing the season with a 9-7 record in what Lelievre designated as a year of experimentation.

Baxendale intends to work extremely hard with the underclassmen during the daily practice drills and feels that his starters can do the job once the season is underway.

Lafleur Experienced

Don Lafleur has the most varsity experience of all the Prevost candidates, participating in 15 games a season ago, while Gil Chouinard and Gerry Ferris saw action in six and five, respectively, and Wayne Levesque was inserted once.

Baxendale's starters are forwards Lafleur and Gerry Lemay, center Levesque and guards Gerry Ferris and Gil Chouinard. Phil Sabra is a capable reserve at forward or guard.

Levesque, a 6-4 pivot, is the lone junior among the first six. The Leafs will possess rebounding strength with Lafleur and Lemay both capable of clearing the boards. Ferris and Chouinard are good outside shooters, while Sabra is a pepper-pot and able at any position.

Good Bench

The Fall Riverites reserve power seems to be in the backcourt where Bob Gallant, Ron Thiboutot and Nelson Charest have displayed good form in practice. Classmate Mike Mulyk and Thiboutot can also fill in up front.

A pair of promising sophomores will serve as the front line backup, Darrell Murphy and Jim Ford, both are 6-1 and growing.

The Leafs, 1-0 in pre-league tussles, play their Alumni tonight. Tiverton visits the Boys Club Dec. 20 with Nantucket making a Fall River appearance Dec. 23.

Baxendale has entered his team in the annual Holiday tournament at Nantucket High School, Dec. 27 and 28. Prevost and host Nantucket join Old Rochester and Bristol Aggies in the four-team competition.

Three Veterans Back

Lelievre got off to an excellent start in the veteran department, with Backlund, center Marceline Cabral returning from last year's starting quintet and Dave Horrocks, who saw considerable action in 15 games, in fold.

Backlund was the Falcons leading point maker in 1965-66, tossing 215 points through the twines for a 13.4 per game average.

Cabral, a 6-3 senior who possesses all the moves in the pivot, also played in 16 Narry contests a campaign ago, averaging just under 10 with his 151 markers.

Horrocks, a junior and fine outside shooter, is a capable scorer and has improved tremendously over last campaign. During the summer, Dave was chosen as the most valuable player in his division at the basketball camp conducted by Jack Donohue, Holy Cross College head coach.

Cabral at Center

Horrocks will play a forward position with six-foot Brad Hagar, a senior who saw limited duty last campaign. Supplying the backup at the post will be a pair of sophomores, Dennis DeSilva and Chris Romano.

Cabral, who led the team in rebounding last campaign, is solid at center. Doug Stetson, a six-foot sophomore, who performed well with the jayvee unit last campaign, will spell the veteran pivot.

In the backcourt, Backlund is a certainty and seniors Ken Botelho and Mike Gendreau are battling for the remaining berth. Botelho has shown a scoring knack during the preseason schedule, while Gendreau's playmaking and ball handling are a big asset to the Falcons.

Lelievre will be relying on sophomores to give the first team adequate reserve strength at guard. Joe Harrington and Jim Davis are capable operatives.

Schedule

Tonight – 12-16-66

BASKETBALL

Scholastic

Somerset at Mansfield, Tiverton at Middletown JV, Dighton-Rehoboth at Norton, De La Salle at Coyle, Taunton at Fairhaven, Foxboro at Case, Bristol Aggies at Apponequet, Attleboro at Spellman. N. Attleboro at Tolman, Seekonk at St. Andrew's, Sharon at Westport Prevost - Alumni, Boys Club, 8.

CYO Prep League

Notre Dame-St. Marys, St. Annes-Holy Name, St. Patricks-St. Stanislaus, CYO Hall, 5:30.

Exhibition

Pioneer Chapter-Prevost Jayvees, Boys Club, 6:30.

* * *

Tomorrow

BASKETBALL

Junior Church League

First Baptist - St. Marks, Central Baptist-First Christian Congregational, Union Methodist gym, 10.

Senior Church League

Calvary Presbyterian-Ascension, Central Baptist - South Swansea Union, Christian School-St. Marks, First Congregational gym, 8:30.

DeMolay League

Pioneer-Abington, Boys Club, 7:30.

12-16-66

Pioneer Plays Tonight, Tomorrow

By FRED R. DOLAN

Idle since its Dec. 5 opener, Pioneer Chapter hoopsters will see action tonight and tomorrow at the Boys Club.

Coach Bob Sullivan's proteges will play Prevost Jayvees in an exhibition tonight at 6:30, in the prelim to the Prevost-Alumni contest.

Pioneer will go after its second DeMolay Southeastern Division victory tomorrow against Abington in a 7:30 engagement.

Beat East Weymouth

Playing their first season under Sullivan, former Little Compton coach and now at Apponequet Regional High, the Fall Riverites launched their campaign by defeating South Weymouth. Their next league clash is at Scituate, Jan. 3.

Against Weymouth Sullivan used all his players, the last three playing the last five minutes as Pioneer "won big."

The new mentor, a former DeMolay hoopster, said he has "no Fred Simpson or big guys" this year, but he is confident his boys will come along and win their share of games.

Bob said he was pleased with the performances of Randy Moss, who hasn't played previosuly, and Bruce Norman, and also with the spirit of the squad. "They've got great desire and once we get the right combination there is a good chance they can go all the way," he declared.

12-16-66

School Hoop Tilts Tonight

Unbeaten Prevost High and Apponequet hope to continue their winning ways tonight when both take on their second opponent of the pre-league basketball season.

Prevost meets its Alumni at the Boys Club in the feature of the program which also includes a battle between Prevost Jayvees and Pioneer Chapter of DeMolay League on the Pocasset Street hardwood.

Apponequet makes its home debut in Lakeville, the Lakers hosting Bristol Aggies, while Sharon visits Westport and Case plays Foxboro in Swansea in other area encounters.

Somerset goes to Mansfield, Dighton-Rehoboth visits Norton, Seekonk meets St. Andrew's in Barrington and Tiverton is at Middletown Jayvees to round out the small school listings.

12-17-66

Prevost High Triumphs, Hosts Tiverton Tuesday

Prevost High never trailed in defeating its Alumni, 67-59 last night in an exhibition basketball contest at the Boys Club.

Coach Doug Baxendale's Prevost unit gained a 17-7 edge at the free throw line to offset a 52-50 deficit from the floor enroute to its second straight triumph of the campaign.

Baxendale, still unbeaten at the Prevost helm, will send his hoopsters against Tiverton Tuesday night at the Boys Club and host Nantucket Friday, to conclude the pre-Christmas schedule.

The Leafs built an early margin, led 14-10 at the first stop and 32-23 by intermission, then the Alumni made its move. The Grads gained an 18-16 third quarter edge to cut the deficit to 48-41 at the chapter's close and came within one point with three minutes to play.

Gerry Lemay's success at the free throw line and a possession type offense by Prevost opened a gap and inspired the Leafs to an eight point win.

Gerry Ferris of Somerset spearheaded the Prevost offense with 23 points, Lemay finished with 17 and Gil Chouinard 13, while Charley Frascatore sparked the Alumni with 17 markers, Don Bourgeois collected 13 and Brian Guimond 10.

The summary:

Prevost	G	F	Pts	Alumni	G	F	Pts
Chouinard	4	5	13	Frascatore	7	3	17
Lafleur	3	1	7	Bourgeois	5	3	13
Ferris	11	1	23	Lobonte	1	0	2
Levesque	0	0	0	Lelendre	3	0	6
Lemay	5	7	17	Fernandes	1	0	2
Sabra	0	0	0	Guimond	5	0	10
Murphy	2	3	7	Doucette	1	0	2
Ford	0	0	0	O. Foy	2	0	4
Gallant	0	0	0	R. Foy	1	1	3
Thiboutot	0	0	0	Proulx	0	0	0
Mulyk	0	0	0				
Charest	0	0	0				
Totals	25	17	67	Totals	26	7	59

Referees — Reilly, Pontes.

12-17-66

Tiverton Wins Third

Tiverton High got back on the winning trail last night via a 62-52 basketball triumph at Middletown Jayvees, the Tigers third victory in five outings.

Coach George (Buzzy) Butler's Tiverton team returns to varsity competition next week, visiting Prevost at the Boys Club, Tuesday and hosting Diman in a 3 o'clock Thursday afternoon contest.

Russ Towers spearheaded the Tigers offense over Middletown via a 27-point performance, while John Cook backed his effort with 11. Wally Bunker netted 16 to lead the homesters.

Tiverton jumped to a 15-9 first period edge, led 29-23 at intermission and 39-33 after three frames before blistering the net for a 23-19 advantage in the final chapter. The summary:

Tiverton	G	F	Pts	Middletown JVs	G	F	Pts
Camara	0	1	1	Schuster	4	2	10
Towers	11	5	27	Hall	0	0	0
Lake	4	1	9	Kerins	6	1	13
Cook	4	3	11	Bunker	6	4	16
Swoss	2	2	6	Ellis	5	3	13
Sullivan	1	6	8	Venancio	0	0	0
				Petit	0	0	0
Totals	22	18	62	Totals	21	10	52

CYO Intermediates

St. Williams-St. Michaels, St. Patricks-Sacred Hearts, St. Mathieus- St. Anthony Deserts, CYO Hall, 6:45.

Schedule

Tonight – 12-17-66

BASKETBALL

DeMolay League

Pioneer-Abington, Boys Club, 7:30.

* * *

Tomorrow

BASKETBALL

CYO Intermediates

OLOA-St. Louis, Holy Name-St. Josephs, St. Anthony Deserts-St. Jeans, OLOH-Holy Rosarys, 1; St. Michaels (Swansea)-St. Mathieus, St. John (Somerset)-Holy Cross, Blessed Sacrament-St. Stanislaus, 7; CYO Hall.

* * *

SOCCER

Interstate League

Benfica-Recordacoes, FR Stadium, 1; Italias - Faialense, Triggs Park, Providence; Portuguese Sports B-Azores, South End Field, New Bedford; St. Michaels-Aetnas, Brooklawn, NB; Fox Point-Panthers, Gano Field, Providence; 2.

New England League

Fall River Sports-Club Madeirense, FR Stadium; Dighton at Norwood, Endean Playground; Taunton at Bristol, Guiteras Field; 2:30.

Amateur Cup Competition

Portuguese Sports vs. Academicas (FR), Sargent Field, NB; Doxa at Lowell, Keith Field; 2:30.

* * *

Monday

BASKETBALL

Senior House League

Corky Rows-Jerrys, Venus-Yeties, Mannings-Barons, Boys Club, 6:45.

National Guard

Battery B-Hqs. 211, Battery A-Battery C, Service-Group 102, Bank St. Armory, 6:30.

CYO Juniors

St. Louis-OLOH, St. Josephs-St. Anthony Paduas, CYO Hall, 3:45.

CYO Prep League

St. John-St. Louis, CYO Hall, 5:45.

12-19-66

Pioneer Gets Second Win

Pioneer Chapter of this city notched its second DeMolay Basketball League win in as many starts in downing Abington 86-56 Saturday night at the Boys Club.

Souza High

And, as in Pioneer's victory over Prevost on Friday, when he hooped 31 points, Tom Souza paced the scoring parade with 22 points. Four others were in double figures — Russ Walters 13, Dick Gregory and Randy Moss 12 each, and Ken Lanyon 10.

Coach Bob Sullivan's combine will now be off from DeMolay action until Jan. 3 when they will be at Scituate, but they won't be idle. Sullivan plans on scrimmaging them at Apponequet.

The homesters moved out to a 19-11 first quarter lead and continued to pull away in the succeeding chapters. They gained a 27-20 second period scoring edge and outgunned their opponents, 31-10 in the third canto to pile up an insurmountable 77-41 lead. Abington gained a 15-9 fourth stanza edge. The summary:

Pioneer	G	F	Pts	Abington	G	F	Pts
Souza	9	4	22	Burlingame	6	1	13
Loughren	2	0	4	Penclow	1	0	2
Walters	6	1	13	Hyland	6	5	17
Clarke	2	1	5	Godbout	4	5	13
Gregory	4	4	12	Foote	4	1	9
Nosiff	1	0	2	Ludden	1	0	2
Moss	9	0	18	White	0	0	0
Hutchinson	0	0	0				
Lanyon	5	0	10				
Sandler	0	0	0				
Casey	0	0	0				
Totals	38	10	86	Totals	22	12	56

Referees—J. Reilly, T. Morgan.

Schedule

Tonight – 12-19-66

BASKETBALL

Senior House League

Corky Rows-Jerrys, Venus-Yeties, Mannings-Barons, Boys Club, 6:45.

National Guard

Battery B-Hqs. 211, Battery A-Battery C, Service-Group 102, Bank St. Armory, 6:30.

CYO Prep League

St. John-St. Louis, CYO Hall, 5:45.

CYO Intermediates

St. Williams-St. Michaels, St. Patricks-Sacred Hearts, St. Mathieus- St. Anthony Deserts, CYO Hall, 6:45.

* * *

Tomorrow

BASKETBALL

CYO Juniors

St. Patricks-Holy Name, St. Annes-Sacred Hearts, CYO Hall, 3:45.

Scholastic

Case at Foxboro, Seekonk at Mansfield, 3.

Durfee at Brockton, Tiverton at Prevost, Dighton-Rehoboth at Old Rochester, Oliver Ames at Somerset, Fairhaven at Stang, North Attleboro at Holy Family, Bristol Aggies at Diman, 8.

CYO Prep League

St. Mary's-St. Stanislaus, CYO Hall, 5:45.

CYO Intermediates

St. Anthony Paduas-Immaculate Conception, Notre Dame-St. Elizabeths, St. Marys-Santo Christos, CYO Hall, 6:45.

12-21-66

Diman, Prevost Remain Undefeated

By GEORGE DARMODY

Diman and Prevost each notched their third straight basketball triumphs and Holy Family opened its campaign with a victory to highlight the small school basketball card last night.

Coach Angelo Stavros' Diman team pinned a 57-41 setback on Bristol Aggies at the Hartwell Street gym, while Prevost matched the Artisans unbeaten string via an 82-57 decision over Tiverton at the Boys Club.

Holy Family Beats NA

Coach Jack Nobrega's Holy Family club, defending Narry League champion, had little trouble with North Attleboro of the Bristol County League, topping the Bombardiers 76-32 at Kennedy Memorial Center, New Bedford and Oliver Ames took the measure of Somerset 69-58 at Hanson gym in the afternoon contest.

Case gained its first triumph 51-50 at Foxboro, Old Rochester topped Dighton-Rehoboth 59-51 in Mattapoisett, and Mansfield took the measure of Seekonk 62-50 in other games.

Games Tomorrow

Schoolboy play resumes tomorrow with Diman visiting Tiverton for a 3 p.m. contest and North Providence meeting Case in Swansea at 8 o'clock.

The remaining Narry teams swing into action Friday, Nantucket visiting Prevost at the Boys Club in a 1 o'clock game, and Dighton-Rehoboth at Foxboro, Somerset at Canton, Alumni at Apponequet, Holy Family at Dartmouth, North Smithfield at Seekonk and Westport at Old Rochester in night games.

Bednarz Gets 20

Diman got a 20-point effort from Ed Bednarz to spearhead the Artisans to a 27-17 halftime cushion after trailing 11-10 at the first stop. Diman pulled to a 44-27 third period spread, but was on the short end of a 14-13 fourth period score.

Larry Mello and Walt Korzeniowski each caged 13 points to back Bednarz, while a pair of Fall Riverites led Bristol Aggies, Ernie Bourget with 20 points and Paul Thibault with 10.

Diman made it a double victory as the Artisans Jayvees gained a 36-16 triumph over Aggies, behind Ron Desrosiers 12 points in the prelim.

Lefleur Sparks Leafs

Coach Doug Baxendale, yet to be beaten at the Prevost helm, got a well-balanced offense in posting win number three. Don Lafleur sparked the Leafs with 19 points, teammates Gerry Ferris caged 15, Wayne Levesque 11 and Gil Chouinard 10.

Prevost jumped to a big first period edge, 24-9 and increased the margin to 37-17 at intermission. Tiverton played well in the second half, scoring 40 points but could not erase the early deficit.

Russ Towers continued to spark the Rhode Islanders with 19 points, Ken Swass chipped in with 15 and John Cook added 10 to the Tigers offense.

Barry Dias scored 21 points to pace Tiverton to a 49-46 triumph in the jayvee prelim, despite a 19-point output by Bob Gallant, backed by 11 from Jim Ford.

Clay Leads OA

Somerset gained a 30-26 advantage in the second half but could not offset a 15-point first half deficit, which saw Oliver Ames' Tom Clay lead his mates to 19-13 and 43-28 cushions at the first two stops. Clay finished with 30 points.

The Raiders cut into the lead with a 13-10 third period edge and held the upper hazel, 17-16, in the final chapter. Paul Charest netted 17 to lead Somerset and Kevin McGee swished 15.

The Somerset Jayvees made a gallant effort before bowing 55-48 to Oliver Ames in the prelim.

Too Much Souza

Seekonk held its own in the battle of the boards, despite a height disadvantage, but Mansfield had too much Jack Souza, who tossed in a game high 23 points.

The victors led 15-14 at the first stop and increased the margin to five points, 38-33 by intermission. A 10-7 third-period edge enabled Mansfield to take a 48-40 cushion into the final chapter.

Scott Marquis led the Warriors with 14 points and teammate Bruce Soule contributed 12.

HF Led by Pariseau

Bob Pariseau set the scoring pace for a defensive minded Holy Family team with 21 points and teammate Steve Lawless caged 20. Dennis Kennedy had 10 for HF, which halted North Attleboro with a brilliant defense.

The Parochials led 21-10 at the first stop and 42-18 by intermission. Holy Family increased the margin with a 16-6 third period spread and gained an 18-8 advantage over the final eight minutes.

Old Rochester Winner

Coach Ray Carvalho made it two straight wins at the Old Rochester helm, but the Bulldogs had to come from behind to gain the decision. Dighton led 12-8 at the first stop and 27-26 at intermission.

An 18-point third period blitz enabled OR to go ahead, 44-39 at the stop and the homesters gained a 15-12 edge in the final canto. Tim O'Brien led the winners with 16 points and teammates Bill Spark and Greg Tuxworth each caged 14.

Don Backlund paced Dighton with 14 points and Marceline Cabral added 13 markers.

Diman

	G	F	Pts
Korzeniowski	4	5	13
Mello	5	3	13
E. Bednarz	8	4	20
Jacinto	0	0	0
Pereira	3	0	6
Rapoza	2	1	5
Medeiros	0	0	0
Desrosiers	0	0	0
T. Bednarz	0	0	0
Thibault	0	0	0
Pontes	0	0	0
Totals	22	13	57

Bristol Aggies

	G	F	Pts
Bourget	8	4	20
Reed	1	3	5
Rapponeau	2	0	4
Sprague	0	1	1
Kreczek	0	1	1
Thibault	2	6	10
Totals	13	15	41

Referees—Reilly, Pontes.

* * *

Prevost

	G	F	Pts
Levesque	5	1	11
Murphy	2	3	7
Lemay	3	1	7
Lafleur	7	5	19
Chouinard	5	0	10
Ferris	7	1	15
Sabra	1	0	2
Collont	4	0	8
Ford	0	0	0
Mirvik	1	1	3
R. Thiboulot	0	0	0
Totals	35	12	82

Tiverton

	G	F	Pts
Camara	0	3	3
Towers	6	7	19
Lake	0	3	3
Cook	2	6	10
Swass	5	5	15
Sullivan	3	1	7
Murphy	0	0	0
Totals	16	25	57

Referees—Carlotto, Wright.

* * *

Oliver Ames

	G	F	Pts
Clay	13	4	30
Sundel	0	2	2
Anderson	4	2	10
Burns	0	0	0
Chase	3	1	7
Almquist	7	1	15
Casey	2	1	5
DeCoulo	0	0	0
Bridge	0	0	0
Totals	29	11	69

Somerset

	G	F	Pts
Charest	7	3	17
Jew	3	0	6
Burns	2	1	5
Hilliard	0	0	0
McGee	4	7	7
Thomas	1	5	7
Silvia	0	0	0
Bergeron	3	2	8
Benevides	0	0	0
Totals	20	18	58

Referees—Brillo, Richardson.

* * *

Mansfield

	G	F	Pts
Flamina	5	3	13
Sankey	6	9	21
Vernon	0	1	1
J. Souza	10	3	23
Gordon	0	0	0
Nelson	1	0	2
B. Souza	0	0	0
Egan	0	0	0
Cooper	0	0	0
Harlor	0	0	0
Porter	1	0	2
Totals	23	16	62

Seekonk

	G	F	Pts
Soule	4	5	13
Slaiding	0	0	0
Cloutier	3	3	9
Chaw	0	0	0
Damina	3	0	6
Belsky	0	0	0
Rogers	2	2	6
Marquis	4	6	14
Taylor	1	0	2
Totals	17	16	50

* * *

Old Rochester

	G	F	Pts
Tuxworth	5	4	14
Lopes	2	2	6
Hayes	0	0	0
DaCosta	0	1	1
B. Soark	5	4	14
Bobala	3	0	6
Liberty	1	0	2
O'Brien	7	2	16
Totals	23	13	59

Dighton-Rehoboth

	G	F	Pts
Hagar	2	1	5
Harrocks	3	2	8
Cabral	4	5	13
Gendreau	1	0	2
Backlund	6	2	14
Botelho	3	1	7
Perry	1	0	2
Silva	0	0	0
Totals	20	11	51

Barons in Fourth Straight Win

Fellow Senior House Basketball League members will probably spend a lot of time, during a long action break, trying to find a way of stopping the Barons.

Barons racked up their fourth without a loss, downing Mannings 82-62 on a four-player double figure performance; DeMilos knocked off Yeties 78-65 and Corky Rows blasted Jerries 75-52 in weekly games that brought play to a close until Jan. 9.

It was no contest after a first half that saw Barons streak to a 35-14 halftime lead, then play their foes on even terms in the second half.

Frascatore High

Charley (Chuck) Frascatore led the winners' attack with 25 points, backed by Jack McCann's 20. Don Carey's 12 and Phil Wetterland's 11. Gary Drewniak found the twines for 22 points in the losing cause. Norm Folster and Bill Golden each had 14.

In the closest game of the night, DeMilos led 38-31 at the half and had a battle on their hands until the final minutes, as Al Attar swished 23 points, brother Henry 17, and Tommy Arruda and Bob Tallman 10 each for the winners. Ed Ferreira had 18, Gerry Angelini 16, Don Fahey 12 and Earl Wright 11 for Yeties.

Corky Rows opened a 37-27 halftime lead and stepped up the pace in the second half in an easy win over Jerries. Mike Considine led the victors with 20 points. Mike Megna had 12 and Ed Gagnon 10. Ray Hall swished a game-high 31 points, on 13 field goals and five foul conversions for the losers. The summaries:

Barons

	G	F	Pts
Frascatore	11	3	25
Papaula	2	0	4
Phillips	2	0	4
McCann	7	6	20
McDonald	3	0	6
Carey	5	2	12
Wetterland	4	3	11
Totals	34	14	82

Mannings

	G	F	Pts
Booth	3	0	6
Folsler	4	6	14
Drewniak	8	6	22
Golden	6	2	14
Hodgson	3	0	6
Fernandes	0	0	0
Totals	24	14	62

* * *

Venus

	G	F	Pts
A. Attar	9	5	23
Kubiec	1	1	3
H. Attar	6	4	16
T. Arruda	5	0	10
R. Arruda	2	1	5
M. Arruda	2	0	4
Kershura	0	0	0
Tallman	5	0	10
Perry	0	1	1
Totals	33	12	78

Yeties

	G	F	Pts
Ferreira	8	2	18
Fahey	6	0	12
Bshara	1	1	3
Angelini	7	2	16
Skelly	1	0	2
Wright	5	1	11
McGarty	1	1	3
Totals	29	7	65

* * *

Corky Rows

	G	F	Pts
Considine	9	2	20
Gagnon	5	0	10
Pelletier	3	3	9
Sullivan	1	1	3
Nasiff	4	1	9
Silvia	2	0	4
Megna	6	0	12
Fazzina	4	0	8
Totals	34	7	75

Jerries

	G	F	Pts
Hall	13	5	31
Rigby	4	0	8
Daniels	0	0	0
Burman	5	0	10
Tornaren	1	1	3
Totals	23	6	52

Referees—L. Nasiff, Morgan.

12-21-66

Boys Club Has Christmas Fete Friday Night

The annual Christmas party for all members of the junior division of the Boys Club will be held at 6:30 p.m. Friday, it was announced today by the Junior Division direction, William D. Hawkins.

Any boy may attend by showing his ticket at the gymnasium door. Cartoons will be shown, prizes will be awarded and refreshments will be served.

HREBOUNDING RUBY will be with the California Cuties when they come to this city Jan. 22 for a basketball game with the Boys Club All-Stars at the Bank Street Armory. The program is sponsored by the Scholarship City Softball League in conjunction with the Boys Club Alumni Association for the benefit of the Thomas Chew Memorial Boys Club, now under construction on Bedford Street. The Cuties are a comedy team and the players appear in women's attire. 12-23-66

12-29-66

Murray to Leave Chamber For Truesdale Presidency

Robert S. Murray, executive vice president of the Chamber of Commerce, is quitting the $12,000 a year post to become president of Truesdale Hospital Inc. He will start his new job around Feb. 1.

Philip S. Brayton, chairman of the Truesdale trustee board, said Murray will coordinate and implement the immediate and long range planning objectives of the hospital.

Assisting Murray will he Vernon Bradbury and Bliss Winn, now serving as acting administrator and assistant administrator, respectively.

Murray has been with the Chamber of Commerce for two years. He came to the chamber from the B. M. C. Durfee Trust Co., where he was an assistant vice president, in charge of business development and public relations.

Chamber Credits

The 39-year-old Brown University graduate is given much of the credit for improving the image of the chamber and expanding the scope of its influence in community and business development.

He has served as a trustee of Truesdale Hospital, is treasurer of the Boys Club, chairman of the Water Board, trustee of the Home for the Aged, director of the B. M. C. Durfee High School Alumni Association and B. M. C. Durfee High School Athletic Association.

ROBERT S. MURRAY

Before becoming a banker, Murray was a teacher in the public school system and also served as assistant baseball and basketball coach at Durfee High School.

Opportunity to Serve

In discussing his new position Murray said: "I am looking forward to serving the hospital, and through them, the community. I am deeply grateful to the officers, directors and members of the chamber for their hard work during my tenure as executive vice president. The chamber has grown during this time because of their sacrifice, effort and concern for community development. Structurally, the organization is sound and well-developed so that any transition of executive leadership will be smoothly handled.

"I have been assured that I may continue to serve the chamber as a volunteer representative of the hospital and continue my interest in community development."

12-29-66

Narry Opens Tuesday, Holy Family Defending Champ

By GEORGE DARMODY

Coach Angelo Stavros of Diman is looking for the right combination and coach Jack Nobrega of Holy Family has a set lineup as both prepare for their Narry Basketball League openers Tuesday.

Seekonk Visits Diman

Diman begins its quest for a Narry crown against Seekonk, newest entry, at the Hartwell Street gym, while defending champion Holy Family visits Dighton-Rehoboth.

In other openers, Case is at Westport and Prevost hosts Somerset at the Boys Club.

With a pair of veterans, Ed Bednarz and Walt Korzeniowski, Diman has hopes of improving on last season's record. Holy Family, winner of 16 straight games in capturing the league crown, has high hopes of duplicating last season's unblemished slate.

Stavros' club is rated by other coaches as a team that could surprise any Narry entry and will win its share of games.

Nearly Unanimous for HF

Holy Family is a near unanimous choice to repeat as champion. The only coach who did not pick the Parochials outright is Nobrega, who said "you can never tell what will happen," when informed he was the overwhelming pre-season league favorite.

Stavros had expected a good nucleus of last season's varsity for the campaign, but only regulars Bednarz and Korzeniowski and reserve Larry Mello answered Diman's call for basketball players.

Diman has posted a 3-1 exhibition season record, with a pair of victories over Bristol Aggies and a split with Tiverton. The Artisans' strength is defense, and they have held the opposition to under a 40-point average in four contests.

Bednarz Center

Bednarz, a 6-2 junior, will start at center, and Korzeniowski, a 5-11 senior, will be in the lineup when the Artisans open the campaign. However, all other positions are undecided and Stavros is striving to find the best working combination.

Mello, a six-foot sophomore, and Ron Desrosiers, a 6-1 senior out for the first time, have been impressive up front, along with senor teammates Al Thibault and Roger Pontes.

In the backcourt a pair of seniors and two juniors are battling for starting assignments.

Saladim Pereira and Dan Rapoza are the upper classmen and have shown good potential, while 11th graders Dave Jacintho and Tom Medeiros also look good.

Stavros noted that it is too early for him to predict Diman's chances, but he considers Holy Family in a class by itself. Dighton-Rehoboth, Somerset and Case have to be ranked as contenders Seekonk will give any team trouble and although Prevost and Westpor are building they will be tough, the Artisans' coach noted.

Stavros is again assisted by John Connell, who also coaches the Diman jayvee unit.

At Holy Family

Nobrega, who lost eight players through graduation, still has Dennis Kennedy and Steve Lawless. Kennedy sparked the Parochials' championship drive last season. Dennis averaged 15.1 during his junior year and Steve Lawless, a 6-4 center, canned 83 points in the Blue Wave's last five games for a 16.6 average.

Kennedy is listed as a 6-3 forward, but Nobrega has been experimenting with his star at guard and may use him in the backcourt once the campaign gets underway. Bob Pariseau, a 6-1 senior, has won the other forward berth and has sparked the New Bedford club to a 3-0 pre-league record.

Nobrega will conclude his exhibition season with a vist to North Attleboro tomorrow night. The Parochials had little trouble in defeating the Bristol County League club in their season opener.

Seniors Steve Doherty and Joe Muraco are listed as the starting guards, but with Kennedy in the backcourt, Nobrega could insert 6-1 Ed Caballo at forward. A Cuban refugee, the junior hoopster spearheaded Holy Family's jayvee unit last campaign.

Nobrega also has a reliable bench in junior forward Paul Couture and guards Ron Lyonaise, Ken Creamer and Dave Chevalier, plus sophomore Bill Walsh who plays both positions.

Long Win Streak

Holy Family will be working on the longest existing Narry win streak when it opens its bid for league honors. Nobrega has directed his club to 26 straight triumphs, a string that started Jan. 8, 1965 with a 63-45 victory at Somerset.

The Parochial mentor said his players are in god physical condition and are a proficient defensive unit. Holy Family also owns a pair of wins over Dartmouth.

Holy Family, which is also the defending New England Class B Catholic tournament champion, has a new assistant in John Brennan, who is helping Nobrega with the varsity, and directing the jayvee unit. Brennan is the head coach of baseball at HF.

Prevost, Seekonk, Apponequet in Home Tilts

By GEORGE DARMODY

Prevost, Seekonk and Apponequet are listed for home games and other area small school basketball teams will have visitors' roles tomorrow.

Game Starts at 1

Prevost kicks off the program in a 1 p.m. meeting with Nantucket at the Boys Club. All other games are scheduled at night.

Seekonk hosts North Smithfield and Apponequet meets an Alumni combine in Lakeville in the area contests.

Dighton-Rehoboth travels to Foxboro, Somerset is at Canton, Holy Family at Dartmouth and Westport meets Old Rochester in Mattapoisett to round out tomorrow's card.

North Providence-Case

Coach Bob Gordon of Case will be looking for the Cardinals' second straight victory tonight at 8 when North Providence visits the Swansea gym. Diman was at Tiverton today.

Case picked up its first triumph this week, a one point decision at Foxboro, after the latter had gained an overtime victory in the teams' first encounter.

The Cardinals have a trio of top grade scorers in Gerry Kay, Bruce Lopes and Larry Abbruzzi, and will he trying to even their record at 2-2 against their Rhode Island foe.

Nantucket-Prevost

Coach Doug Baxendale of Prevost will be in search of the team's fourth straight victory against a Nantucket club which will host the Fall Riverites in a holiday tournament next week.

Prevost displayed excellent balance in its last outing, with Gerry Ferris, Don Lafleur, Gil Chouinard and Wayne Levesque leading the offense.

Coach Joe Kohak's Apponequet quintet, unbeaten in two starts, needs a victory over its Alumni to enter the South Shore League with an unblemished record.

Lakers' Merle McIntire, Dave Freitas and Don Trull will carry the brunt of Apponequet's offense, but Kobak expects stiff opposition from a seasoned Grad club.

North Smithfield-Seekonk

Seekonk, 2-2 in its first season, under Dick Bessette, will be looking for top flight performances against North Smithfield from Scott Marquis and Bruce Soule to surpass the .500 mark in the pre-league schedule.

Old Rochester-Westport

Westport travels to Old Rochester for a return match, the latter gainnig the victory in the season opener for both. Coach John Mello of the Villagers needs an all-around team effort to stop a two-game Bulldog win streak.

Coach George Lelievre's D-R Falcons and Tom Burns' Somerset Raiders will face strong opponents in their Hockomock League invasion.

Dighton-Foxboro

Foxboro has a string of Narry teams among its victims, including Dighton-Rehoboth, which will need key efforts from Marceline Cabral, Don Backlund and Dave Horrocks.

Canton-Somerset

Somerset seemed to find its poise in the second half of the Oliver Ames tilt and the performance could pave the way for a Raider victory at Canton.

Kevin McGee and Paul Charest have shown the best Raider scoring punch, but Burns will also need good efforts from his backcourt operatives for a decision.

Dartmouth-Holy Family

Coach Jack Nobrega found a new scorer to go along with a proven duet in the Parochials' first outing and now the Blue Wave seems more powerful for the Dartmouth game.

Bob Pariseau, whose brother Richie was an outstanding hoopster with Holy Family and is now co-captain of Stonehill College's basketball team, led the Blue Wave with 21 points in the opener and his showing enhances the Parochials' chances of a repeat Narry League flag.

Steve Lawless caged 20 in the opener and Dennis Kennedy, who has been switched to guard, was also in double figures for HF. Kennedy is the lone All-Narry League performer participating this season.

1-3-67

Prevost, Diman at Home In Narry Hoop Openers

By GEORGE DARMODY

Narry Basketball League launches its 1967 campaign tonight with two games in this city.

Somerset visits Prevost at the Boys Club and Seekonk makes its league debut at Diman's Hartwell Street gym.

Case opens its second season under coach Bob Gordon at Westport and defending champion Holy Family visits Dighton-Rehoboth.

Three New Coaches

Tonight's league openers will also mark the debuts of three new coaches into Narry competiotion.

Doug Baxendale has replaced Ray Carvalho as Prevost athletic director, basketball and baseball mentor.

John Mello has taken over for Charley Menard at Westport and Dick Bessette is at the helm of Seekonk's first hoop entry in league competition.

A consensus of coaches' views on the coming season finds Holy Family an overwhelming favorite to repeat as champion. Dighton-Rehoboth, Somerset and Case are given an outside chance of copping the honors.

Diman and Seekonk are rated as teams that could defeat any league member, while Prevost and Westport are considered to be building, but capable of surprising the opposition.

Prevost-Somerset

Coach Tom Burns' Somerset entry got off to a slow start, but notched two straight triumphs to complete its preleague schedule with a 2-2 record.

The Raiders will open with Kevin McGee at center, Larry Thomas and Bob Bergeron in the backcourt and Jay Jew and Tom Burns Jr. at the forwards. The quintet won a share of the Narry Jayvee League crown under Jim White last season and worked together in defeating Barrington last week.

Paul Charest, the lone varsity returnee, is a questionable performer because of an ankle injury suffered in the Barrington game.

Baxendale noted that Prevost has been a hot and cold club during its exhibition season in which the Leafs won three straight and then lost three.

Don Lafleur, the most experienced performer, sparks the Fall River offense, while Gerry Ferris, whose brother Dick played at Somerset, is a threat. Gil Chouinard is a good outside shooter and Wayne Levesque is strong underneath.

Diman-Seekonk

Ed Bednarz represents coach Angelo Stavros' height and the Diman pivot has his work cut out against a tall Seekonk club. The Artisans also have an excellent shooter in Walt Korzeniowski, who may alternate between forward and guard.

Larry Mello or Ron Desrosiers will share a forward berth with Dave Jacintho, Saladim Pereira and Dan Rapoza alternating in the backcourt.

Scott Marquis, a big 6-2 pivot who likes to work outside, is the key to Seekonk's offense. The Warriors are well drilled and execute a good weave, but will have trouble with the pattern on Diman's hardwood.

Wayne Rogers is also a good shooter and Ken Fox helps in the rebounding department.

Westport-Case

The Cardinals of Swansea have improved with each contest. Bruce Lopes has been the key operative in the Case offense, while 6-5 Tom Austin, a transfer from New Jersey, shows tremendous potential in the pivot.

Gerry Kay, a pepper-pot guard, has come into his own as a playmaker and team leader, while the Cardinals have a good outside scorer in Larry Ahbruzzi and a pair of strong forwards in Brian Leonardo and George Jenkinson. Dave Ferguson also plays a prominent role.

Ken Branco is the lone Westport holdover, but the team is supplemented this season by an outstanding jayvee team of a campaign ago.

The Villagers lack height, however, with 6-1 Russ Picard the tallest player. Norm Couture and Paul Eastwood are Westport's big scoring threats and Jeff Hague is also capable in the point-making department.

Dighton-Holy Family

Coach Jack Nobrega's Holy Family unit will meet one of its strongest Narry opponents in the opener at Dighton-Rehoboth where coach George Lelievre's Falcons are capable of upsetting the defending champions.

The Parochials have All-Narry Dennis Kennedy, a 6-3 forward, who will perform at guard this season; 6-5 Steve Lawless, a strong rebounder and scorer underneath and Bob Pariseau, a newcomer who has led the Blue Wave to a 4-0 exhibition season record.

Holy Family, winner of 26 consecutive Narry games, has enjoyed excellent success over a Bristol County team and Capaway Capeway Conference club in posting four straight victories.

Dighton-Rehoboth is led by Don Backlund, a 6-2 backcourt operative, who shoots, passes and does just about everything for the Falcons.

Marceline Cabral, a 6-3 center, is traditionally a late starter, but seemed to hit mid-season form in the Faleons' final two exhibition games. Dave Horrocks is also a topnotch scorer.

1-4-67

Diman, Somerset, Case, Holy Family Win

By GEORGE DARMODY

Narry basketball is underway, and Diman, Holy Family, Somerset and Case posted opening victories last night.

Diman, with a night's high 26-point performance from Walt Korzeniowski, spoiled Seekonk's Narry League debut 49-36 at the Hartwell Street gym, while Somerset was connecting on 60 per cent of its second half field goal attempts to register a 74-50 decision over Prevost at the Boys Club.

Case built an early margin and coasted to an 88-53 triumph at Westport, and defending champion Holy Family notched its 27th straight league win, 76-51 at Dighton-Rehoboth.

Play resumes Friday with Diman at Somerset, Prevost at Case, Dighton-Rehoboth at Westport and Seekonk at Holy Family.

Raiders Sparked by Thomas

Larry Thomas, a 5-11 sophomore backcourt operative, stole the show at the Boys Club with his tremendous hustle, excellent defense and clutch scoring to propel coach Tom Burns' Raiders to victory.

A well-drilled Prevost quintet, using a zone press effectively, gained a 17-15 first period lead and built a 29-26 cushion at intermission. The Leafs had a 7-1 free throw edge in the opening canto, sparked by Gil Chouinard's five for five from the stripe.

Prevost Leads 29-22

Thomas, the game's top scorer with 18 points, canned seven in the initial frame to keep Somerset within range. After Wayne Levesque sparked Prevost to a 29-22 second period cushion, the Raider guard ignited a four-point blitz to get the visitors back into contention 29-26 at the half.

Somerset gained a good lead midway in the third stanza with diminutive Lou Benevides, Dana Hilliard and Thomas setting the pace as the Raiders finished with a 24-9 period edge to go in front 50-38 at the stop.

Bob Bergeron, Hilliard and Thomas accounted for the first nine markers in the fourth chapter to give Somerset a 59-38 edge.

Kevin McGee backed Thomas with 16 points and Bob Bergeron caged 10 for the winners, while Don Lefleur swished 12 and Levesque 10 for Prevost.

Diman-Seekonk

Coach Angelo Stavros' Diman combine, which boasted a defense that yielded less than 40 points per game in the preleague campaign, held true to form in coupling a tight stopper unit and the scoring of Korzeniowski and Ed Bednarz for a triumph.

The Artisans held an 8-4 lead after a slow moving first frame and were in front 20-13 at intermission, taking advantage of a harassing defense.

The teams played to a 13-13 stalemate in the third chapter, Seekonk finding the twines and adjusting its offense. The Fall Riverites, who gained a 15-6 edge at the free throw line, took a 16-10 fourth period advantage to win going away.

Bednarz finished with 17 points to offset a similar effort by Wayne Rogers, who led all Warrior scorers.

Case-Westport

Coach Bob Gordon of Case unveiled a well balanced scoring machine in Westport as four Cardinals registered in double figures including Gerry Kay, a shifty guard, who led all game scorers with 19 points.

The Swansea team shocked Westport in the opening frame, fast breaking to a 21-6 lead, increasing the margin to 47-22 at intermission and 60-36 after three sessions.

Kay spearheaded a 28-point fourth period blitz, the highest single period total of the night. Teammates Tom Austin caged 16, Bruce Lopes 12 and George Jenkinson 11 points. Norm Couture sparked Westport's offense with 18 markers.

Holy Family-Dighton

Dennis Kennedy provided the spark for coach Jack Nobrega's Holy Family club, caging a game-high 22 points and sparking a sharp shooting offense. Steve Lawless collected 16 and Bob Pariseau and Steve Doherty each had 12 for the winners.

The Parochials led 21-14 at the first stop, built a 39-22 cushion after two frames and led 54-36 entering the final canto. Don Backlund again sparked Dighton with 21 points and Marceline Cabral had 11 markers.

Jayvee League

Somerset turned a close contest into a 55-40 win over Prevost, behind Leo Proc's 24 point performance to head the Jayvee League openers. Sheldon Davis netted 10 for the Raiders and Jim Ford sparked Prevost with 11.

Seekonk continued its winning ways via a 60-34 decision at Diman, despite a pair of 10-point efforts by Tom Bednarz and Al Thibault. The Warriors are 7-0 and were led by Brad White's 10 markers.

Case topped Westport 38-27 but the Villagers' Manny Cabral canned 21 markers for the individual honors. Holy Family defeated D-R 46-30. The varsity summaries:

Somerset	G	F	Pts	Prevost	G	F	Pts
Zacomv	2	2	6	Lafleur	3	6	12
Jew	0	4	4	Lemay	3	1	7
Burns	1	2	4	Levesque	4	2	10
Hilliard	3	0	6	Chouinord	1	7	9
McGee	7	2	16	Ferris	1	2	4
Thomas	8	2	18	Sobra	0	2	2
Bergeron	4	2	10	Murphy	0	0	0
Silvia	1	1	3	Thibeault	1	2	4
Benevides	3	0	6	Mulvk	1	0	2
Isherwood	0	1	1				
Totals	29	16	74	Totals	14	22	50

Referees—Wright, Silva.

* * *

Dimon	G	F	Pts	Seekonk	G	F	Pts
Korzeniowski	9	8	26	Fox	0	0	0
Mello	1	1	3	Slaiding	0	0	0
Desrosiers	0	1	1	Soule	3	1	7
J. Bednarz	0	0	0	Marquis	3	2	8
E. Bednarz	7	3	17	Cloutier	0	1	1
Jacintho	0	1	1	Oom na	1	1	3
Rapoza	0	1	1	Taylor	0	0	0
Pereira	0	0	0	Rogers	8	1	17
				Belsky	0	0	0
Totals	17	15	49	Totals	15	6	36

Referees—Manning, Hubbard.

* * *

Case	G	F	Pts	Westport	G	F	Pts
Lopes	6	0	12	Hague	1	6	8
Leonardo	2	0	4	Couture	7	4	18
Austin	8	0	16	Picard	1	6	8
Kay	8	3	19	Brancu	2	1	5
Abbruzzi	2	2	6	Eastwood	2	1	5
Jenkinson	3	5	11	Souzu	1	0	2
Ferguson	3	0	6	Manchester	0	0	0
Kirkmon	3	0	6	Andris	0	2	2
Chace	2	0	4	Greenwood	2	1	5
Roberts	2	0	4	Robillard	0	0	0
Thibault	0	0	0				
Totals	39	10	88	Totals	16	21	53

Referees—Daly, Davenport.

* * *

Holy Family	G	F	Pts	Dighton-Rehoboth	G	F	Pts
Pariseau	5	2	12	Horrocks	1	5	7
Doherty	6	0	12	Hogan	1	0	2
Lawless	6	4	16	Gestwa	0	1	1
Muraco	1	0	2	Cabral	2	7	11
Kennedy	8	6	22	Field	1	0	2
Walsh	2	0	4	Backlund	7	7	21
Chevalier	1	2	4	Gendreau	0	0	0
Caballo	1	1	3	Davis	0	0	0
Creamer	0	0	0	Harrington	0	0	0
Couture	0	0	0	Botelho	2	1	5
Lyonnaise	0	1	1	Perry	1	0	2
				Boehme	0	0	0
Totals	30	16	76	Totals	15	21	51

1-3-67

Milliken Midgets Advance To Semis in Providence

Milliken Midgets of this city gained the semi-finals of the annual St. Patrick's Holiday Basketball Festival in Providence, yesterday in romping over Central Falls Boys Club, 35-20.

The Fall Riverites edged St. Augustines of Providence in the qualifying round on Sunday, 25-24 in a nip and tuck contest that saw Steve Winarski pace the Millikens with 16 points. Ed Reilly, who beat Milliken Juniors last week in the La Salle tourney, dunked 15 for the Saints.

Winarski hit for 15 points, yesterday despite the fact that he played only half the game. The score at halftime was 23-4 in Millikens' favor and regulars saw little action in the second half.

The FR Midgets will play again Thursday night, Because of the tourney games, Milliken Junior League will have only night of basketball this week, tomorrow when Tennessee Boys meet Ward Three, All Americans engage Luso Americans and Club 35 takes on National Rovers, starting at 6:30. The tournament summaries:

Milliken Midgets	G	F	Pts	Central Falls	G	F	Pts
Gastoll	1	1	3	Monastesse	3	2	8
Rapoza	0	0	0	Auclair	0	0	0
Sullivan	4	0	8	Tager	0	0	0
Winarski	7	1	15	Paquette	2	0	4
Gishermon	0	1	1	Labossiere	0	0	0
S.Souza	2	0	4	Marcoux	3	0	6
Henriques	1	0	2	Schnetzler	0	0	0
Trovossos	0	0	0	Pionte	1	0	2
McMillon	1	0	2				
Totals	16	3	35	Totals	9	2	20

Referee—Whelon.

* * *

Milliken Midgets	G	F	Pts	St. Augustines	G	F	Pts
Gastoll	0	2	2	Fitzpatrick	0	2	2
Rapoza	0	0	0	Koehler	0	0	0
Sullivan	3	1	7	McGovern	0	0	0
Winarski	7	2	16	Cuddy	0	2	2
Gishermon	0	0	0	Delonev	0	0	0
S.Souza	0	0	0	Moriarty	0	0	0
R.Souza	0	0	0	Conners	0	1	1
Henriques	0	0	0	Honley	0	0	0
Perreira	0	0	0	E. Reilly	5	5	15
Cullilo	0	0	0	O.Reilley	2	0	4
Totals	10	5	25	Totals	7	10	24

Referee—Hosselt.

Schedule

Tonight — 1-3-67

BASKETBALL

Bristol County League

Durfee - Coyle, Bank St. Armory; Voke at Feehan, Stang at Attleboro, Taunton at North Attleboro, 8.

CYO Intermediates

St. Michaels (OG)-St. Anthony Desert, 6:45; St. Marys-Notre Dame, 7:45; St. Anthony Padua-Holy Rosary, 8:45.

Narry League

Prevost-Somerset, Boys Club; Diman-Seekonk, Hartwell gym; Case at Westport, Holy Family at Dighton-Rehoboth, 8.

Non-League

Burrillville at Tiverton, 8.

* * *

Tomorrow

BASKETBALL

National Guard

Group 102-Hqs. 211, 6:30; Battery C-Service, 7; Battery A-Battery B, 7:30; Bank St. Armory.

CYO Juniors

OLOH-St. Josephs, 3:45; Holy Rosary-St. Patricks, 4:45.

CYO Prep

St. Louis-St. Annes, 5.45.

CYO Intermediate

St. Michaels-OLOA, 6:45; Sacred Hearts - St. Josephs, 8:45. OLOH-St. Williams, 7:45.

Milliken Juniors

Tennessee Boys-Ward Three, 6:30; All Americans-Lusos, 7:15; Club 35-Rovers, 8; Wixon School gym.

Scholastic

Burrillville at Tiverton, 8.

* * *

HOCKEY

College

Providence vs. Colgate, 8; freshman game, 6; Rbode Island Auditorium, Providence.

Schedule

Tonight — 1-6-67

BASKETBALL

Bristol County League

Durfee Voke, Bank St. Armory; North Attleboro at Stang, Taunton at Coyle, Attleboro at Feehan; 8.

Narry League

Prevost at Case, Diman at Somerset, Dighton-Rehoboth at Westport, Seekonk at Holy Family; 8.

South Shore League

Apponequet at Hanover, 8.

CYO Prep

Holy Cross-Sacred Hearts, St. Patricks-St. Marys, OLOA-St. Stanislaus; CYO Hall, 5:30.

College

Bentley vs. SMTI, New Bedford, 8.

* * *

HOCKEY

American League

Providence vs. Rochester, Rhode Island Auditorium, Providence, 8.

* * *

Tomorrow

BASKETBALL

Junior Boys Club

Vikings-Perrys, 9; Machines-Friars, 10; Demons-Patriots, 11.

Greater FR Juniors

First Baptist-Central Baptist, 10; First Congregational-Christian Congregational, 11; Union ME gym.

Senior Church League

First Baptist-Ascension, 8:30 a.m.; Central Baptist-St. Marks, 9:30; Calvary-First Congregational, 10:30; First Congregational gym.

College

SMTI at Bryant, Westfield at AIC; 8.

1-6-67

Patriots Sixth Team In Boys Club Loop

Director Al Correia announces the addition of a sixth team to the Junior Boys Club Basketball League, which opens its season tomorrow morning.

The Patriots, managed by George Phelan, will make their bow against Demons in the third game of the inaugural program. Vikings and Perrys open activities at 9, and Machines and Friars tangle at 10.

Phelan's players include Ken Branco, Ed Desnoyers, Jim Caron, Dave Bartley, Wally Copley, Mike Lepage and Denny Vieira.

1-6-67

BASKETBALL BATTLE of sexes will take place Sunday at 7 p.m. when girls from Jesus Mary Academy meet boys from Msgr. Prevost High School in game at the Boys Club to raise money for both schools. Cocaptains of the two teams are (from left) Alice Dumoulin, Raymond Gariepy, Guy Morin and Rochelle Goyette. Herald News Photo

Schedule

Tonight — 1-7-67

BASKETBALL

College

SMTI at Bryant, Westfield at AIC; 8.

* * *

Tomorrow

SOCCER

Interstate League

Academicas vs. Lusitana, Fr. Kelly; Panthers vs. Benfica, Brooks Field, New Bedford; Falalense vs. Azores, Brooklawn, NB; Providence Italias vs. Aetnas, Triggs Field, Providence; 2.

National Amateur Cup

(NE Quarter-Final)

Club Madeirense vs. Portuguese Sports, Sargent Field, New Bedford, 2.

* * *

BASKETBALL

St. Patrick's Tourney

Milliken Midgets vs. St. Patricks (championship final), St. Patrick's School, Providence, 2:30.

CYO Intermediates

St. Louis - St. Michaels, St. Annes - St. Patricks, Sacred Heart - Notre Dame, Blessed Sacrament-St. Michaels (Swansea); CYO Hall, 1.

St. John of God-St. Mathieus, St. Stanislaus-St. Anthony Desert, St. Anthony Padua-OLOA, CYO Hall, 7.

* * *

SHOOTING

Harry Hathaway Memorial skeet shoot, Fall River Rod and Gun Club, North Westport, 9:30 a.m.

Registered trapshoot (ATA), Lincoln Park Trapshooting Club Myricks, 10 a.m.

* * *

SPORTS CARS

Quequechan Sports Car Club rally, starting from Fall River Airport, 12:30 p.m.

* * *

HOCKEY

American League

Providence vs. Pittsburgh, Rhode Island Auditorium, Providence, 7:30.

* * *

Monday

BASKETBALL

Senior House League

Yeties-Jerrys, Corky Rows-Mannings, Venus-Barons; Boys Club, 6:45.

Scholastic

Case JV at Tiverton, 3:30.

National Guard

Battery C-Group 102, Battery A-Hqs. 211, Service-Battery B, Bank St. Armory, 6:30.

CYO Intermediates

Holy Cross - St. Stanislaus, Holy Name-Santo Christos, Immaculate Conceptions - Holy Rosarys; CYO Hall, 6:45.

CYO Prep League

St. Patricks-St. Annes, CYO Hall, 5:45.

BOUNCING BEULAH, 38 inches tall, will visit Fall River, Sunday, Jan. 22 to play with the California Cuties basketball team against the Boys Club All-Stars at Bank Street Armory. Proceeds will go to the new Thomas Chew Memorial Boys Club, now nearing completion on Bedford Street. The Cuties mix good basketball with comedy and the entire male entourage dresses in female attire. 1-7-67

1-4-66

Juniors Start Saturday

The five - team Intermediate Basketball League will launch its season at the Junior Boys Club Saturday morning, under the direction of Al Correia.

Vikings and Perry are listed for first game action at 9:30, with Machines and Friars taking the court at 10:30. Demons are the fifth team. The first half will conclude Feb. 4. Team rosters:

Vikings — Manager Steve Dorney, Bob Avilla, Jim Black, Ron Perry, Tom and Jack Thorpe, Bob Mello, Steve Silvia.

Machines — Manager Charley Petras. Rick Viveiros, Roger Ramos, Ken Lanyon, Jim Caron, George Phelan, Don Lusetano, George Mancot, Dave Freeman, Brian Abdallah, Jim LaBlanc Mike Vatllancourt, Jerry Connor.

Perrys — Manager Gerry Sullivan. Vic Auclair, Ray Cote, Dave Magill, Don Bollin, Charley Rudyk, Kevin Rowe.

Friars — Manager Ed Allard. Al Souza, Norm Bazinet, Tom Bundy, Jim Dion, Don Almeida, Jim Martin.

Demons — Manager Art Lepage. Joe Oliveira, Don Valquette, Dennis and Mike Gendreau, Lionel St. Pierre, Ed Frazier, Dave Morley, Dana Ramey.

1-4-67

California Cuties Here Jan. 22

Basketball fans may forget television Sunday, Jan. 22, because there's a big show coming to Fall River.

It is called a basketball beauty parade and talent show featuring the California Cuties, a troupe of female impersonators opposing Boys Club All-Stars in a benefit game for the new Thomas Chew Memorial Club.

Scholarship Softball League is arranging the program, to be held at Bank Street Armory, in conjunction with the Boys Club Alumni Association.

Pre-game entertainment will comprise antics of the Hi-Kickers chorus line, along with a singing trio. The fun-making continues through the game, with the Cuties displaying amazing talent.

All the visitors will participate in the zany show of beauty and basketball. Whether faking passes to a teammate, doing the monkey or the twist, clowning with the referee or flirting with the fans, the comical incidents of jest will be a delight to children of all ages, from five up.

1-7-67

Bristol College's First Team Plays All Its Games Away

By FRED R. DOLAN

Bristol Community College's first basketball team will make its first Fall River appearance at the Boys Club, Feb. 4 against Pioneer Chapter.

Lou Eisenberg, former basketball official, is coach of the Green and White (the team has no nickname yet), which is playing an informal schedule and all games away because of lack of a home court.

In two outings, BCC has bowed to SMTI Freshmen and this week to Dean Junior College. The next game is Tuesday against Rogers Williams Junior College at Mt. Pleasant High gym, Providence.

Ex-Schoolboy Players

Also on the lists is SMTI Freshmen, Jan. 14, and at Otis Air Force Base Jan. 20 and 31. Eisenberg hopes to book more games for his new collegians, most of whom played basketball in high school.

His starters are John Towers of New Bedford at center, Bob Wood of this city and Paul Battaini of Fairhaven, forwards and Carl Gee of Washington, D. C., and Mike Bernacchio of Taunton, guards.

Towers played with NB High and SMTI Frosh, Wood was also with the latter before transferring; Bernacchio is an ex-Coyle hoopster and Battaini is a Fairhaven High product.

The rest of the BCC 12-man squad comprises forwards Brad Hayes and John Perry, ex-FR CYOers, and Rico Reed; center Denny Sylvia (Holy Family) and guards Tom Gendreau (Prevost), Russ Pannoni (Bristol Aggies) and Denny Mayall (Holy Family). Reed, who hails from the south, played with the Georgia Lions Club quintet.

Short on Height

Eisenberg, who coached basketball in the service and also YMCA Varsity teams, says his new squad is lacking in one very important phase—height. The tallest are Sylvia at 6 1½ and Towers 6-1.

Towers led the team in scoring in its two games, tallying 14 in each contest. Bernacchio contributed a total of 20.

Jim Haskins of Swansea is student manager and cheerleaders are Capt. Donna Pacheco and Carol Machado of Dartmouth and Michelle Christie of this city.

* * *

Short Stuff

Coach Lou Eisenberg of Bristol Community College says "we are working on something that may give us a home court next season."

The ex-basketball referee holds practice sessions wherever he can find an open court. BCC hoopsters have drilled at the Central Police Station, First Congregational Church and CYO gyms. Lou thanked Rev. Paul F. McCarrick, CYO director, declaring: "He has been very, very gracious."

Pioneer Plays Tuesday

Pioneer, which meets BCC Feb. 4 at the Boys Club, will make its next DeMolay League start, Tuesday night against East Bridgewater at the high school in that town.

Coach Bob Sullivan's charges will play Fidelity Chapter of Cranston in an exhibition at the Boys Club, Jan. 14.

The FR team, playing its first year under Sullivan, ex-Little Compton coach and now at Apponequet Regional High, has won all four of its games and is 3-0 in league competition.

Sullivan may have a few new faces on his squad next week. Bob has been recruiting and what he seeks, besides talent, is much needed height.

Gagnon Averages 11

Co-capt. Ed Gagnon of this city has been averaging 11 points a game for St. Francis College of Biddeford, Maine, which is back on the hardwood after a holiday layoff for the second phase of its winter basketball campaign.

The Knights began to jell after a show start and won two of their last three games for a 2-4 season record. Freshman Rocco Ferranti, a six-footer from Brooklyn, N. Y., averaged 21 points per game, also led in assists with 16 and was second in rebounds with 64. Gagnon has 15 assists. Ron Berube, also of this city, is a guard on the Maine team.

11th Softball Season

Greater FR Softball League will make plans for its 11th season at a special meeting tomorrow morning at 11 in Portuguese American Club.

President Cosmo Cupolo reported it was important that all concerned — sponsors, managers and officials — attend the session which may well decide the league's future.

Cupolo points with pride to the circuit's financial condition. "We are in the best shape since the league was organized 11 years ago," Cosmo said, in bestowing deserved praise upon treasurer George Boler. George is also treasurer of the Portuguese American Club.

1-10-67

Former Collegians to Face Cuties Jan. 22

By FRED R. DOLAN

A team of ex-collegians will represent Fall River against the California Cuties on Jan. 22, coach Abe White announced today.

The game will highlight a basketball program at Bank Street Armory for the benefit of the new Thomas Chew Memorial Boys Club, now nearing completion on Bedford Street.

Strong Team

White has assembled a strong unit composed of Manny Papoula, Boston College; Don Carey, St. Anselm's; Al Attar, Holy Cross; Stan Kupiec, Bridgeport, and Phil Wetterland, Gary Drewniak, Charley Frascatore, Henry Attar, Paul Leite and Angelo Starvos, all former Durfee Tech courtmen.

This group comprises four coaches. Wetterland is mentor at SMTI, Stavros at Diman, Kupiec is assistant at Durfee and Carey is an aide at Case High Swansea.

Scholarship City Softball League and Boys Club Alumni Association are joining forces in arranging what promises to be a gala basketball night. The prelim will bring together BC Alumni players and a squad composed of city and state government officials, which should be highly entertaining.

Darcy Chairman

Ted Darcy, vice president of Scholarship and originator of the idea to bring the Cuties here, is general chairman of the committee. Working with him are president Joe Costa, treasurer Fern Martins and secretary Roger Laferriere of the softball loop; Frank Milliken, Al Mendes and Ray Laferriere.

Darcy is trying to contact all Scholarship players desiring to help by selling tickets and he asks all interested to contact him as soon as possible.

Three hundred reserved seats will be sold at $1.50 each and 900 general admission tickets will go at $1 each. Darcy said 90 reserved seats have already been sold and he expects the remainder will be gone well in advance of the game. They may be purchased at the Boys Club.

Alumni Committee

On the alumni association committee are Allie Seligman, Russ Harmon, Jim (Hank) Harrington, Fred Zebrasky, Ray Greeley, Don Sullivan, Bill Hacking.

Also Russ McIlwaine, Norm Mullen, Bob Nasiff, Bill O'Neil, Billy Lynch, Bill Norton, Dave (Twin) Hart, Ollie Conforti, Abe Nulman and White.

TED DARCY

1-11-67

Pioneer Chapter in Fifth Straight Basketball Win

Pioneer Chapter of this city continued to run roughshod over Southeastern Division DeMolay opposition in defense of its crown last night when it downed Samoset Chapter at East Bridgewater, 93-57.

It was PC's fifth win without a loss. The Fall River team led by only two points, 17-15, at the first stop, then ran the homesters off the court with 25-12, 29-11 and 22-19 scoring binges in the next three chapters.

Four of the winners were in double figures, Randy Moss leading the way with 23 points. Bruce Norman had 20, Tom Souza 17 and Ken Lanyon 14. Ray Smith hooped 21 points and Ed Smith had 15 for the losers.

Moss and Souza led the FR hoopsters in the first half. Norman caught fire in the third stanza, hitting for seven straight baskets.

Pioneer is down for an exhibition contest against Fidelity Chapter of the Rhode Island League Saturday night at 7:30 at the Boys Club. Last night's summary:

Pioneer	G	F	Pts	Samoset	G	F	Pts
Souza	7	3	17	Ford	4	0	8
Laughren	0	0	0	Smith	6	3	15
Walters	2	1	5	Milligan	2	0	4
Clarke	2	0	4	Gill	3	1	7
Gregory	3	0	6	Smith	10	1	21
Nasiff	2	0	4	Hamalion	0	0	0
Norman	10	0	20	Bellrose	1	0	2
Moss	9	5	23	Worshors	0	0	0
Hutchinson	0	0	0	Smith	0	0	0
Lanyon	7	0	14	Christensen	0	0	0
Sandler	0	0	0				
Casey	0	0	0				
Hart	0	0	0				
Totals	42	9	93	Totals	26	5	57

1-11-67

Golden's Basket Breaks Up Senior Overtime Game

Billy Golden's basket with 10 seconds remaining in the second overtime period gave the Mannings a 60-59 victory over Corky Rows in the Senior House Basketball League at the Boys Club and created a three-way first place stalemate.

Win for Venus

The highly-touted Barons were handed a 67-53 sethack by the Venus team and Jerrys of Newport notched their first win, 73-57 over Yeties.

Mannings, Venus and Barons are tied for the top rung with 4-1 records as the loop enters its second round Monday night, with Yeties-Mannings opening the program, followed by Barons-Corky Rows and Venus-Jerrys.

The Venus victory over Barons was a team effort as Tommy Arruda led the winners with 17 points and 20 rebounds; Al Attar chipped in with 16 points, Henry Attar 14 and Paul Leite 10. The latter was outstanding on defense, holding the usually high scoring Charley Frascatore to one field basket.

Manny Papoula had a game-high 19 to spark the Barons, who moved to a 27-26 halftime lead only to outscored 41-26 in the final half. Willie McDonald contributed 13.

Folster Scores 34

Mannings got a night's high 34-point effort from Norm Folster, backed by 16 from Gary Drewniak, but it was Golden's tap-in that gave the team its one point margin after being tied 48-48 at the end of regulation time and 54-54 after the first three-minute extra session.

Joe Fazzina sparked a balanced Corky Rows' offense with 18 points, Mike Considine added 12, Mike Megna and Ron Pelletier each 11 as the losers came from a 23-21 halftime deficit to tie the score.

Jerrys were in command from the start as Bruce Burman swished 22, Ray Hall 18 and Al Flanagan 14 points. Ed Ferreira shared scoring honors with 22 markers for Yeties. The summaries:

Venus	G	F	Pts	Barons	G	F	Pts
A.Attar	5	6	16	Frascatore	1	5	7
Leite	4	2	10	Corey	4	0	8
H.Attar	7	0	14	McDonald	5	3	13
Kupiec	2	4	8	Papoulo	8	3	19
Tallman	0	0	0	Phillips	0	0	0
R.Arruda	1	0	2	McCann	1	0	2
Simpson	0	0	0	Wetterland	2	0	4
M.Arrudo	0	0	0				
T.Arruda	7	3	17				
Totals	26	15	67	Totals	21	11	53

* *

Mannings	G	F	Pts	Corky Rows	G	F	Pts
Holleran	0	0	0	Fazzina	7	4	18
Booth	0	0	0	Nasiff	0	0	0
Drewniak	8	0	16	Considine	5	2	12
Hodgson	1	0	2	Sullivan	0	0	0
Folster	13	8	34	Gagnon	3	1	7
Golden	4	0	8	Silvia	0	0	0
Avilla	0	0	0	Megna	4	3	11
				Pelletier	4	3	11
Totals	26	8	60	Totals	23	13	59

* *

Jerrys	G	F	Pts	Yeties	G	F	Pts
Hall	7	4	18	Ferreira	9	4	22
Rigby	2	1	5	Wright	3	1	7
Ooniels	3	0	6	Angelini	3	2	8
Burman	10	2	22	Ashara	3	0	6
Tornaren	2	2	6	Fahey	2	0	4
Just	1	0	2	McGarty	4	0	8
Flanagan	6	2	14	Skelly	1	0	2
Totals	31	11	73	Totals	25	7	57

Referees—L. Nasiff R. Nasiff.

Schedule

Tonight 1-9-67

BASKETBALL

Senior House League

Yeties-Jerrys, Corky Rows-Mannings, Venus-Barons; Boys Club, 6:45.

National Guard

Battery C-Group 102, Battery A-Hqs. 211, Service-Battery B, Bank St. Armory, 6:30.

CYO Intermediates

Holy Cross - St. Stanislaus, Holy Name-Santo Christos, Immaculate Conceptions - Holy Rosarys; CYO Hall, 6:45.

CYO Prep League

St. Patricks-St. Annes, CYO Hall, 5:45.

* * *

Tomorrow

BASKETBALL

Bristol County League

Durfee-Feehan, Bank St. Armory; Stang at Coyle, Voke at Taunton, North Attleboro at Attleboro, 8.

Narry League

Diman-Case, Hartwell gym; Prevost at Dighton-Rehoboth, Westport at Seekonk, Holy Family at Somerset, 8.

South Shore League

Apponequet at W. Bridgewater, 3:30.

Milliken Juniors

PAs-Tennessee Boys, Club 35-Lusos, Rovers-All Americans, Wixon gym, 6:30.

CYO Intermediate

Holy Rosarys-St. Anthony Paduas, Santo Christos-St. Annes, St. Jeans-St. Mathieus; 6:45.

CYO Juniors

Sacred Heart - St. Josephs, 3:45; St. Annes - St. Anthony Padua, 4:45.

CYO Prep

St. John of God-St. Stanislaus, 5:45.

DeMolay League

Pioneer at E. Bridgewater, 8.

College

Bristol Community-Roger Williams, Mt. Pleasant High gym, Providence, 8.

1-9-67

Boys Club League Launches Season

Vikings topped Perrys, 40-36; Machines downed Friars, 45-40 and Patriots trimmed Demons, 43-13 in opening games in Junior Boys Club Basketball League, Saturday morning.

Scoring honors for the day went to Rick Viveiros, who caged 20 points for Machines. Norm Bazinet had 14 for Friars, Jim Black 16 and Jack Thorpe 10 for Vikings, Wayne Medeiros 18 for Perrys and Ed Desnoyers 18 and Jim Caron 14 for Patriots. The summaries:

Vikings	G	F	Pts	Perrys	G	F	Pts
Avilla	1	4	6	Sullivan	2	0	4
Gorney	1	0	2	Auclair	1	0	2
Black	8	0	16	Cote	0	0	0
Perry	0	0	0	McGill	0	0	0
T.Thorpe	0	0	0	Beilin	0	0	0
J.Thorpe	4	2	10	Rudyc	0	0	0
Mello	0	0	0	Rowe	4	0	8
Silvia	3	0	6	Medeiros	8	2	18
				Duclos	2	0	4
Totals	17	6	40	Totals	17	2	36

* *

Machines	G	F	Pts	Friars	G	F	Pts
Peiros	3	1	7	Allora	0	0	0
Viveiros	8	4	20	Souza	4	0	8
Romos	0	0	0	Bazinet	5	4	14
Lanyon	0	0	0	Dion	3	3	9
Lusetano	0	0	0	Almeida	0	0	0
Moncot	0	0	0	Martin	0	0	0
Freeman	0	0	0	Boardman	0	0	0
Abdallah	3	1	7	Cabral	4	1	9
LeBlack	2	0	4				
Sweeney	1	0	2				
Eccles	2	1	5				
Totals	19	7	45	Totals	16	8	40

* *

Patriots	G	F	Pts	Demons	G	F	Pts
Phelan	3	1	7	Leoage	0	0	0
Branco	0	0	0	Oliveira	0	0	0
Desnoyers	9	0	18	Valiquette	1	0	2
Caron	7	0	14	D.Gendreau	2	0	4
Bartley	1	0	2	M.Gendreau	0	0	0
Copley	0	0	0	St.Pierre	0	0	0
Lepage	1	0	2	Frozier	1	0	2
Vieira	0	0	0	Bergeron	0	0	6
Sullivan	0	0	0	Lusitano	2	1	5
Totals	21	1	43	Totals	6	1	13

1-10-67

Narry Spotlight on Case-Diman

By GEORGE DARMODY

The Narry Basketball League feature tonight is at Diman's Hartwell Street headquarters where coach Angelo Stavros' Artisans take on Case at 8 o'clock in a battle of unbeatens.

Somerset at Home

League favorite Holy Family is at Somerset, Prevost visits Dighton-Rehoboth and Westport travels to Seekonk in other Narry contests tonight.

The Diman team, which opened with a victory over Seekonk, and surprised many with an easy win at Somerset last week, is faced with its toughest test of the young campaign against Case.

Coach Bob Gordon's Cardinals have good height, excellent speed and scoring potential at every position. The Case mentor will revise his starting lineup at Diman because of the loss of Brian Leonardo, a strong rebounding forward, with a hand injury.

The Cardinal coach will probably move Dave Ferguson to the vacant forward berth to team with Tom Austin and George Jenkinson.

Stavros will be counting heavily on a tight defense, accuracy from the free throw line and the scoring prowess of Walt Korzeniowski and Ed Bednarz.

At Somerset, the Raiders will be facing the best small school hoop team in this area and possibly Eastern Massachusetts. Holy Family, with Steve Lawless and Bob Pariseau up front, and Dennis Kennedy in the backcourt, seems almost unstoppable. Coach Tom Burns hopes the return of Paul Charest to the Raider lineup will bolster his team.

Prevost is also pitted against a topnotch combine in Dighton-Rehoboth, which likes to press and has an outstanding scorer in Don Backlund. The Leafs are also capable in the art of defense and are due for a hot scoring night.

Westport, a small but scrappy team, will be relying on the shooting of Norm Couture, while Seekonk hopes to offset the Villagers' scoring with Wayne Rogers, who leads the Warriors in the point-making department.

* * *

Scholastic Slants

Should Case and Holy Family win tonight, it will set up the final battle of unbeatens Friday night when the Cardinals host the Blue Wave in Swansea, where coach Jack Nobrega of HF says "anything can happen."

* * *

Other Narry games Friday find Prevost hosting Seekonk at the Boys Club, Diman meeting Dighton-Rehoboth at the Hartwell Street gym, and Somerset at Westport.

* * *

Also this week, Tiverton visits Burrillville Thursday at 8, and Apponequet hosts East Bridgewater in a South Shore League contest in Lakeville Friday.

* * *

Dighton - Rehoboth's Don Backlund led all scorers last week with 50 points, followed by a pair of Diman hoopsters, Ed Bednarz with 47 and Walt Korzeniowski with 42. Westport's Norm Couture caged 40 and Somerset's Larry Thomas 38 to round out the top five.

* * *

Case led the team scoring with 190 points or 85 per game, Holy Family was second with 140, followed by Somerset 138 and Diman 120. Holy Family also leads in defense, yielding only 78 or 39 points per encounter.

* * *

Following the first week of competition, Case, Somerset and Holy Family are tied for first place in the Jayvee League with 2-0 records.

1-12-67

Narry Schedule-Makers Hitting Jackpot Friday

By GEORGE DARMODY

Narry Basketball League schedule-makers hit the jackpot in planning tomorrow night's games.

In the eight-team league, four ties exist after three playing nights and each deadlocked school will play the other. However, following tomorrow night's results three sets of ties will remain, but the schedule makers have also planned an interesting Tuesday program.

In the big one tomorrow, Holy Family (3-0) visits Case (3-0) in Swansea, the winner gaining first place, the loser settling for a second place tie.

Dighton-Rehoboth (2-1) visits Diman (2-1) at the Hartwell Street gym for a share of second place or a tie for fourth, and Somerset is at Westport, each with 1-2 records, for half of fourth or a part of sixth.

Rounding out the listings are Prevost and Seekonk, each 0-3, at the Boys Club. The winner will have a share of sixth place, the loser will own eighth.

Holy Family-Case

Most eyes will be focused on Swansea where Holy Family meets its toughest challenge of the season in a fast moving, spirited Case club that came from 11 points behind to remain unbeaten earlier this week.

Case has had more success against Holy Family than any other Narry team since coach Jack Nobrega took over the Parochials' helm in the 1960-61 campaign.

Holy Family is the favorite and coach Bob Gordon's Case club, led by Bruce Lopes and Gerry Kay, will need an outstanding performance to upset the Parochials.

The Blue Wave boasts a good offense sparked by Dennis Kennedy, Steve Lawless and Bill Walsh, with help from Bob Pariseau and Steve Doherty.

Case has height in Tom Austin, George Jenkinson and Dave Ferguson, plus another pair of good guards in Larry Abbruzzi and Jeff Kirkman.

Dighton-Diman

Diman, under coach Angelo Stavros, is well drilled and given a slight edge over Dighton-Reboboth because of a home court advantage. Ed Bednarz and Walt Korzeniowski are capable of scoring from anywhere, while Al Thibault helps with the rebounding, and guards Dave Jacintho and Dan Rapoza take care of the defense.

Don Backlund is the biggest threat to Diman with his shooting. The veteran backcourt operative can score from outside or inside and gets a big assist from Marceline Cabral. Coach John Stewart's Falcons may be hampered by Diman's defense, designed to stop the fast break.

Somerset-Westport

Coach Tom Burns' Somerset team is a slight favorite at Westport, where the Villagers should keep their guests on the run in the early going. Larry Thomas has been the most effective Raider, while Kevin McGee, Jay Jew and Bob Bergeron are proven scorers.

Norm Couture carries the Westport offense, which likes to run and shoot as much as possible. John Souza, Jeff Hague, Ken Branco and Russ Picard pace coach John Mello's Villagers.

Prevost-Seekonk

Despite a winless record, coach Doug Baxendale's Prevost team is progressing and capable of a big victory. Don Lafleur represents the Leafs' top offensive assist, but Wayne Levesque, Gerry Lemay, Gil Chouinard and Gerry Ferris are good all-around performers.

Coach Dick Bessette of Seekonk is a proven strategist and fast becoming familiar with Narry's brand of basketball. The Warriors' mentor will be looking for good performances from Tom Fox and Wayne Rogers in a game that could go to the final bell for a decision.

Apponequet Home

Coach Joe Kobak is getting a hard baptism in the South Shore League, which plays a different type of basketball than the Apponequet mentor saw in the Narry League, and he hopes to begin a winning streak tomorrow.

The Lakers will have their work cut out against East Bridgewater at Lakeville. Their opponent scored 81 points in its last outing and is capable of even higher production.

Apponequet's steadiest performer is Galen Trull, a backcourt player, who drives well and is a good shooter. Merle McIntire and John Haskins will have to be at their best in the rebounding department to stop WB.

Schedule

Tonight 1-12-67

BASKETBALL

Scholastic
Tiverton at Burrillville, 8.

PAL Seniors
Rams-Packers, Giants-Lions; Central Police gym, 6:30.

Milliken League
All Americans - Tennessees, PAs-Ward Three, Lusos-Rovers, Wixon gym, 6:30.

CYO Prep
Notre Dame-Holy Cross, CYO Hall, 5:45.

CYO Intermediates
Holy Cross - St. Jeans, St. Marys-St. Josephs, St. Williams-St. Elizabeths; CYO Hall, 6:45.

* * *

Tomorrow

BASKETBALL

Freshmen
Henry Lord at Tiverton, Connolly at Morton; 3.

CYO Juniors
Holy Rosarys-OLOH, Holy Name-Sacred Hearts; CYO Hall, 3:45.

Bristol County League
Durfee at Taunton, Feehan at North Attleboro, Coyle at Attleboro, Stang at Voke; 8.

Narry League
Diman - Dighton - Rehoboth, Hartwell gym; Prevost Seekonk, Boys Club; Holy Family at Case, Somerset at Westport; 8.

South Shore League
East Bridgewater at Apponequet, 8.

CYO Prep League
St. Stanislaus-St. Annes, OLOA-Holy Name, St. Patricks-St. Louis; CYO Hall 5:30.

Schedule

Tonight 1-14-67

BASKETBALL

College
Bristol Community-SMTI Frosh, 6:30; SMTI-St. Francis, 8; SMTI gym, New Bedford.

Exhibition
Pioneer-Fidelity (Cranston), Boys Club, 7:30.

Ivy League
Brown vs. Columbia, 8; Freshman game, 6:15; Marvel gymnasium, Providence.

* * *

Tomorrow

SOCCER

Interstate League
Academicas vs. Lusitana, Fr. Kelly; Panthers vs. Benficas, Brooks Field, New Bedford; Faialense vs. Azores, South End Field, NB; Providence Italias vs. Aetnas, Triggs Park, Providence; St. Michaels vs. Portuguese Sports B, Brooklawn, NB; Holy Ghost vs. Fox Point, Hull Field, East Providence; 2.

National Amateur Cup
(NE Quarter-Finals)
Club Madeirense vs. Portuguese Sports, Sargent Field, New Bedford, 2.

* * *

TRAPSHOOTING
Lincoln Park Trapshooting Club special event (also open for practice), Myricks.

* * *

BASKETBALL

CYO Intermediate
Notre Dame-Holy Name, 1; St. Annes-St. Marys, 2; OLOA-St. Elizabeths, 7; St. Josephs-St. Patricks, 8; St. Anthony Padua-St. Louis, 9.

* * *

Monday

BASKETBALL

Scholastic
Portsmouth Priory at Tiverton, 3:30.

Junior Church
Methodist-Our Saviour vs. First Baptist, Somerset High girls gym, 7:30.

National Guard
Battery A-Battery B Hqs. 211-Group 102, Battery C-Service, Bank St. Armory, 6:30.

Senior House
Yetles - Mannings, Barons-Corky Rows, Venus-Jerrys, Boys Club, 6:45.

CYO Juniors
Holy Rosary-St. Anthony Padua, Holy Name-St. Annes, 3:45.

CYO Prep
Our Lady of Angels-Holy Cross, 5:45.

CYO Intermediate
Holy Cross-St. Mathieus, Santo Christo-Sacred Heart, Our Lady Health-Holy Rosary, 6:45.

Holy Family Subdues Case; 57-40

1-14-67

By GEORGE DARMODY

Holy Family took over first place in the Narry Basketball League last night.

Holy Family faced its toughest foe to date and gained a 57-40 decision over Case in Swansea to remain unbeaten and stretch its Narry win streak to 30 straight. Dighton-Rehoboth moved into a second place tie via a 79-63 win over Diman at the Hartwell Street gym.

Prevost Wins

Somerset notched its second win, 64-54 at Westport and Prevost got into the victory column via a 51-42 triumph over Seekonk at the Boys Club.

Play resumes Tuesday with Dighton-Rehoboth at Case for sole possesion of second place, Seekonk at Somerset, Diman at Holy Family and Westport at Prevost.

Coach Jack Nobrega's Holy Family combine pulled away in the second half after a troublesome Case quintet stole the show in the opening 16 minutes.

The teams traded hoops over the opening four minutes of play, then a pressing Case team surged to a 14-10 cushion, led by Gerry Kay who virtually put on a one-man defensive show.

Kennedy Shines

Dennis Kennedy, who canned six points in the frame, connected on a long shot to give his mates a 16-16 tie at the period's close, then led a Holy Family surge in the second quarter with his rebounding and playmaking to guide the Parochials to a 28-18 spread. Bob Pariseau and Steve Lawless did most of the scoring in the blitz.

Case bounced back with George Jenkinson and Tom Austin finding the range to move within five. HF rallied for a 32-23 edge, but a Kay-inspired Case surge saw the Cardinals cut their deficit to 32-27 at intermission on a pair of hoops in the final eight seconds.

The closest Case could get in the second half was four points, on a Kay bullseye with 4:10 remaining which cut the homesters deficit to 36-32, then Holy Family took over, Pariseau leading the way to move to a 44-34 cushion at the stop.

The teams traded baskets in the first two minutes of the final session, but a seven point Parochial spree wrapped up the verdict with three minutes left on the clock.

Lawless finished with a game high 21 points, Pariseau added 13 and Kennedy 10, while Kay collected 17 Case markers.

Diman Starts Fast

Diman got off to a fast start and led 13-10 at the first stop, but Dighton-Rehoboth zeroed in during the second period and tossed 28 points through the twines to go in front, 38-32.

The Falcons increased the margin to 54-45 after three frames and developed hot hands in the final period, taking a 25-19 edge as Diman went cold at the free throw stripe.

Don Backlund led the D-R invaders with 20 points, Marceline Cabral swished 17, Brad Hagar and Dennis DeSilva each 12, while Ed Bednarz of Diman paced all league scorers with 27 and teammate Walt Korzeniowski was runnerup in the loop with 24.

Break 54-54 Tie

Somerset rallied for 10 points in the final minute, behind the ball hawking of Larry Thomas, to break a 54-54 deadlock and gain a share of fourth place.

The Raiders, who got a game high 21 point performance from Kevin McGee, led 16-11 at the first stop, but Westport matched their 17-point second frame total and Somerset remained five points up, 33-28 at intermission.

The visitors gained a 17-14 third period spread, but were held to four points over the initial seven minutes of the final chapter only to erupt for 10 in the last 60 seconds.

Thomas finished with 13 points to back McGee, while George Manchester paced a well balanced Westport offense with 14 points.

Prevost went to its defense to subdue Seekonk in the final half, gaining a 26-17 edge over the visitors after the teams were deadlocked 25-25 at halftime.

Seekonk moved to an 11-10 edge in a seesaw first period and Prevost took a 15-14 advantage in the second frame to even the clubs at intermission.

The Fall Riverites went ahead to stay midway in the third canto and led 40-33 at the stop, before taking an 11-9 advantage over the final eight minutes.

Don Lafleur led all game scorers with 18 points and Prevost teammate Gerry Ferris caged 12, while Scott Marquis collected 13 and Bruce Soule 11 for Seekonk.

Case caused turmoil in the Jayvee League with a 43-44 win over Holy Family to create a first place tie between the two foes, and Somerset and Seekonk. Jim Eddy led the Cardinals with 16 and Wayne Chace had 10.

Diman notched its second straight, 45-29 over Dighton-Rehoboth as Tom Bednarz caged 16 and Gerry Clarke 12 points. Somerset topped Westport, 61-49 despite a 28-point Manny Cabral performance and Seekonk topped Prevost, 44-38 as Paul Buffell and Ron DeSilvia accounted for 14 and 13 points, respectively and Prevost's Darrell Murphy netted 11. The varsity summaries:

Holy Family

	G	F	Pts
Kennedy	5	0	10
Doherty	3	0	6
Muroco	0	0	0
Lowless	6	9	21
Pariseau	6	1	13
Walsh	3	1	7
Chevalier	0	0	0
Caballo	0	0	0
Creamer	0	0	0
Gushue	0	0	0
Totals	23	11	57

Case

	G	F	Pts
Lopes	1	2	4
Austin	3	0	6
Kay	8	1	17
Abbruzzi	3	0	6
Jenkinson	3	1	7
Ferousan	0	0	0
Kirkman	0	0	0
Choce	0	0	0
Kelly	0	0	0
Totals	18	4	40

Referees—Maitland, Richardson.

* * *

Dighton-Rehoboth

	G	F	Pts
Horrocks	3	1	7
Hagar	4	4	12
DeSilva	6	0	12
Cabral	6	5	17
Backlund	6	8	20
Gendreau	2	0	4
Botelho	1	1	3
Perry	0	0	0
Field	2	0	4
Totals	30	19	79

Diman

	G	F	Pts
Korzeniowski	8	8	24
Thibault	0	0	0
Mello	0	2	2
Jacintho	1	0	2
E. Bednarz	11	5	27
Pereira	0	0	0
Raposa	3	2	8
Totals	23	17	63

Referees—McConn, Sweeney.

* * *

Somerset

	G	F	Pts
Zacomy	1	1	3
Charest	4	0	8
Jew	3	1	7
Burns	2	1	5
Hilliard	0	0	0
McGee	6	9	21
Thomas	5	3	13
Bergeron	1	0	2
Benevides	2	1	5
Totals	24	16	64

Westport

	G	F	Pts
Haque	1	0	2
Couture	3	2	8
Picard	3	1	7
Branco	1	1	3
Eastwood	2	4	8
Souza	2	2	6
Manchester	4	6	14
Greenwood	3	0	6
Totals	19	16	54

Referees—Grablec, Babrowicki.

* * *

Prevost

	G	F	Pts
Lafleur	8	2	18
Lemay	0	3	3
Levesque	2	5	9
Chouinard	3	3	9
Ferris	5	2	12
Murphy	0	0	0
Ford	0	0	0
Thibodot	0	0	0
Totals	18	15	51

Seekonk

	G	F	Pts
Fox	2	3	7
Slading	0	0	0
Soule	4	3	11
Marquis	6	1	13
Chow	0	0	0
Clautier	0	0	0
Domina	0	0	0
Rogers	3	2	8
Belsky	1	1	3
Totals	16	10	42

Referees—Billington, Pearson.

Narry League

Results Last Night

Holy Family 57, Case 40.
Dighton 79, Diman 63.
Somerset 64, Westport 54.
Prevost 51, Seekonk 42.

Standing of the Teams

	W	L	Pct.	GB
Holy Family	4	0	1.000	—
Case	3	1	.750	1
Dighton	3	1	.750	1
Diman	2	2	.500	2
Somerset	2	2	.500	2
Prevost	1	3	.250	3
Westport	1	3	.250	3
Seekonk	0	4	.000	4

Games Next Week

Tuesday, Dighton-Rehoboth at Case, Seekonk at Somerset, Diman at Holy Family, Westport at Prevost.

Friday, Case at Seekonk, Somerset at Dighton-Rehoboth, Prevost at Holy Family, Westport at Diman.

Case-Holy Family Tops Narry Card

1-13-67

By GEORGE DARMODY

It's a battle of survival for Case, but just a tough opponent for Holy Family as the teams square off in the Narry Basketball League "last meeting of unbeatens" tonight at 8 in Swansea.

Diman hosts Dighton-Rehoboth at the Hartwell Street gym for a share of second place, Prevost will be looking for its first win, against Seekonk at the Boys Club, and Somerset hopes to even its record at Westport.

In the South Shore League, Apponequet makes its second appearance at home, meeting East Bridgewater in Lakeville.

Athletic director Paul Monahan of Case announced that game tickets will go on sale at the door at 6:15. There will be no advance ticket sale.

Next Week's Program

Looking to next week, a full listing of scholastic competition is scheduled as Tiverton High kicks off the program with a Monday afternoon meeting against Portsmouth Priory in Tiverton.

Tuesday finds Apponequet hosting Norwell in a 3:30 South Shore League contest, and four Narry games listed at 8, Dighton-Rehoboth at Case, Seekonk at Somerset, Diman at Holy Family and Westport at Prevost.

On Wednesday, Bristol Aggies of Segregansett visit Tiverton in the only game scheduled. Thursday is open.

Next Friday night has Case at Seekonk, Somerset at Dighton-Rehoboth, Prevost at Holy Family and Westport at Diman in the Narry League. Marshfield at Apponequet in the South Shore League, and Tiverton at North Smithfield in a non-league encounter.

* * *

Scholastic Slants

After posting two victories over Case, Diman bowed in overtime in the third game between the schools last Tuesday. The Artisan Frosh posted a 53-42 win, the Jayvees surprised all with a 36-33 triumph, but the Case varsity broke the spell, winning 59-53 in overtime.

* * *

Seekonk freshmen got a 15 point performance by Bob Taylor, backed by 13 from Bob Harding enroute to a 53-35 basketball win over North Attleboro.

* * *

Fairhaven High footballers will be honored Jan. 29 at Gaudette's in Acushnet. Rommie Loudd, assistant coach of the AFL Boston Patriots, will be guest speaker.

* * *

Coach Dud Davenport of Sharon established his team as a big Hockomock League contender by edging Oliver Ames 53-51 to halt a 29-game OA league win streak.

* * *

Arms Academy of Western Massachusetts surpassed the century mark in scoring this week, rolling up 104 points in its victory over Amherst High.

Schedule

Tonight 1-13-67

BASKETBALL

Bristol County League
Durfee at Taunton, Feehan at North Attleboro, Coyle at Attleboro, Stang at Voke; 8.

Narry League
Diman - Dighton - Rehoboth, Hartwell gym; Prevost Seekonk, Boys Club; Holy Family at Case, Somerset at Westport; 8.

South Shore League
East Bridgewater at Apponequet, 8.

CYO Prep League
St. Stainislaus-St. Annes, OLOA-Holy Name, St. Patricks-St. Louis; CYO Hall, 5:30.

Ivy League
Brown vs. Cornell, 8; Brown Freshmen vs. Quonset, 6:15; Marvel gymnasium, Providence.

* * *

Tomorrow

BASKETBALL

Senior Church
Central Baptist-Christian Congregational, 9:30; Christian School - First Congregational, 10:30; First Congregational gym.

Junior Church
Union ME vs. Methodist-Savior, 9; First Baptist-Christian Congregational, 10; First Congregational-St. Marks, 11; Union ME gym.

Junior Boys Club
Vikings-Machines, 9:30; Demons-Perrys, 10:30; Friars-Patriots, 11:30.

College
Bristol Community-SMTI Frosh, 6:30; SMTI-St. Francis, 8; SMTI gym, New Bedford.

Exhibition
Pioneer-Fidelity (Cranston), Boys Club, 7:30.

Ivy League
Brown vs. Columbia, 8; Freshman game, 6:15; Marvel gymnasium, Providence.

* * *

FENCING
SMTI at Brandeis.

Two Handball Tournaments At Boys Club Next Month

1-13-67

Athletic director Bob Nasiff announced today that two handball tournaments are scheduled at the Boys Club this month.

A singles tourney will be held and all interested in participating are asked to register by Jan. 20. A doubles tournament will follow and the entry deadline is Jan. 27.

Nasiff said that a large turnout is anticipated in both events due to the increased interest in handball by the majority of senior members. Winners and runnersup in each tournament will be awarded individual trophies.

Requirements for entry include membership at the Boys Club and a uniform of white pants (short) and shirt as specified in the handball rules and regulations manual.

Players are requested to familiarize themselves with the handball rules which will govern tournament play.

State, City Officials Join in Effort to Help New Boys Club

1-14-67

By FRED R. DOLAN

State and city officials will do their bit for the new Thomas Chew Memorial Boys Club, Sunday, Jan. 22.

They have joined forces to play basketball against Boys Club alumni, many of whom haven't been on the hardwood except as spectators in 20 years or more.

Collide in Prelim

The teams collide in the prelim to the California Cuties-Fall River College All-Stars feature attraction at Bank Street Armory.

The Pols comprise city councillors Roddy Sullivan, Pete Cummings, Andy Farrissey, Nick Mitchell, Bernie Sullivan and Earl Gaudette, school committeemen Wil Driscoll, Dan Sullivan and Norm Chatterton and state representatives John Long, Matt Kuss, Tony Aguiar, Bernie Paquette, Jim O'Brien and Rabby Raposa.

Added "strength" will come from Pete Collias and Bill Marum of the Licensing Board, real estate agent Bill Prayzner, hargaining agent John Farrell, John Britland of the Housing Authority and Lee Woltman, assistant manager of the Chamber of Commerce.

Digging Deep

Opponents will include such greats of the late '20s and early '30s as Abe Nulman, John Brown, Bill Hacking, Russ McIlwaine, Dave (Twin) Hart, Lou (Zip) Freedman, Milt Kozak and Don Sullivan.

Representing the late '30s will be Fred Zebrasky, Jim (Hank) Harrington, Mickey Casper, Ray Greeley, Russ Booth, Dan Eagan, Allie Seligman and Russ Harmon. From the late '40s and early '50s come "younger" men like Fred Kozak, John Dator, Paul Gardella and Abe White.

Councillors Ed Grace and Marion Lincoln will "coach" the Politicos and directing the strategy for the BC Grads will be Ollie Conforti, Bill O'Neil and Bill Norton.

* * *

Short Stuff

If Ted Darcy's predictions o. a sellout for the Cuties' appearance Jan. 22 come true, game promoters will be hard pressed for seating accomodations for the large number of players signed for the prelim.

Ahe White, coach of the College All-Stars and Boys Club chairman on the general committee, says all of the men mentioned will be present, but all may not play, and if they do it won't be for long because most of them haven't touched a basketball in years.

Deserve Credit

"But, you've got to give them credit for wanting to help a good cause," White said. Many of the first-game players had active roles in the Boys Club capital fund-raising drive for the new building on Bedford Street and they're still at it trying to make up a $60,000 campaign deficit.

The Thomas Chew Memorial Club will probably be opened in April and the hundreds of BC members, young and old, "will fall in love with the new building," says Bob Nasiff, club athletic director.

"Wait until they see the size of the gym, the game room and the two four-wall handball courts, not to mention the swimming pool," added Nasiff.

Knights Play Tonight

Bristol Community College whose nickname, temporarily at least, is Green Knights, will be seeking its first win of its freshman hoop season tonight against SMTI Freshman at the former NB Tech gym in the Whaling City.

The main event brings together varsity teams from SMTI and St. Francis of Biddeford, Maine. With the visitors will be two Fall Riverites, co-capt. Ed Gagnon and Ron Berube.

RI Team Here

Hoop action is also slated at the Boys Club where unbeaten Pioneer Chapter hosts a Rhode Island DeMolay foe, Fidelity Chapter of Cranston, in an exhibition.

Diocesan CYO basketball champion Our Lady of Assumption of New Bedford completed the first round schedule in the NB league with a 10-0 slate.

Assumption rolled to an easy 95-42 triumph over previously unbeaten St. Marys of Fairhaven in a playoff after both finished with 9-0 records.

Monteiro Shooting High

John Monteiro, ex-Dartmouth High athlete, is averaging 21.5 points a game for Johnson-Wales of Providence in the new New England Junior College Basketball Conference.

The new circuit features offense, three of the six teams hitting better than 100 points a game.

Pacesetting Leicester (4-0) is averaging 109.5, second to runnerup Becker which has a 109.6 mark. Chamberlayne of Boston is 89.3, Dean 90 and JW 79.7.

Becker has the best 1-2 punch in Bob Szklarz 30.6 and Ron Riordan 26. Ken Burns of Leicester is getting 28 points a game.

Persistency paid off for Lou Viveiros of the Knights of Columbus Bowling League. After being forced to roll lefthanded because of arthritis and posting a 52 score, Lou this week bowled righthanded and led Creighton with a 319 total.

More important than scores to Lou is a perfect attendance record and he's letting nothing interfere.

Second Place Battle in Narry Tomorrow

By GEORGE DARMODY

Second place will be resolved tomorrow when Dighton-Rehoboth visits Case in Swansea in the top Narry Basketball League attraction.

Somerset could move up the ladder via a victory over Seekonk at Somerset, Diman meets unbeaten Holy Family at Kennedy Memorial Center, New Bedford and Prevost hosts Westport at the Boys Club.

Apponequet will be at home for a 3:30 p.m. South Shore League encounter with Norwell and Wednesday Tiverton hosts Bristol Aggies.

Dighton-Case

Both coach Bob Gordon's Case team and John Stewart's D-R Falcons have identical 3-1 records, each suffering its only loss to Holy Family. The winner of this one will take over second place and probably finish the first half in that position.

The teams are even with Gerry Kay, Larry Abbruzzi and Jeff Kirkman sparking the Cardinal backcourt and Bruce Lopes, George Jenkinson and Tom Austin effective up front.

Dighton has been getting excellent performances from guard Don Backlund and center Marceline Cabral and with help from Dave Horrocks, Brad Hagar and Ken Botelho should make it an interesting encounter.

Unbeaten Pioneer Chapter Racks Up Fourth Victory

1-16-67

Unbeaten Pioneer Chapter racked up its fourth victory, Saturday night in downing Fidelity of Cranston in a De-Molay exhibition hoop game, 65-58 at the Boys Club.

Coach Bob Sullivan's boys will host Avan of Attleboro in a league game, Saturday night at 7:30 and the following Saturday will be at home to South Shore of East Weymouth.

Pioneer led 13-12 at the end of the first period, trailed 31-30 at halftime, but took the lead again in the third chapter and held it to the finish.

With four minutes left to play and the homesters leading 58-52 they went into a freeze and maintained it to the end.

The smaller Pioneer hoopsters had to scrap all the way against their taller foes and Capt. Russ Walters, their biggest man, did an excellent job off the backboards. His replacement, Jim Nasiff, also gave a good account of himself.

Tom Souza led FR with 21, Ken Lanyon swished 16 and Randy Moss 11. Warren Cule and Rick Tweedy each had 19 for the losers. The summary:

Pioneer	G	F	Pts	Fidelity	G	F	Pts
Souza	8	5	21	Woodward	1	0	2
Walters	2	1	5	Asher	4	0	8
Nasiff	3	0	6	Collette	1	2	4
Moss	4	3	11	Cole	9	1	19
Norman	3	0	6	Tweedy	8	3	19
Lanyon	6	4	16	Gaudby	2	2	6
Hutchinson	0	0	0	Reeves	0	0	0
Sandler	0	0	0	Norberg	0	0	0
Hart	0	0	0	Sprague	0	0	0
				MacCormic	0	0	0
				Tallman	0	0	0
Totals	26	13	65	Totals	25	8	58

Schedule

Tonight-1-16-67

BASKETBALL

Junior Church

Methodist-Our Saviour vs. First Baptist, Somerset High girls gym, 7:30.

National Guard

Battery A-Battery B Hqs. 211-Group 102, Battery C-Service, Bank St. Armory, 6:30.

Senior House

Yeties - Mannings, Barons-Corky Rows, Venus-Jerrys, Boys Club, 6:45.

CYO Prep

Our Lady of Angels-Holy Cross, 5:45.

CYO Intermediate

Holy Cross-St. Mathieus, Santo Christo-Sacred Heart, Our Lady Health-Holy Rosary, 6:45.

• • •

Tomorrow

BASKETBALL

Bristol County League

Durfee at Stang, North Attleboro at Coyle, Taunton at Feehan, Voke at Attleboro; 8.

Narry League

Dighton-Rehoboth at Case, Seekonk at Somerset, Diman at Holy Family, Westport - Prevost (Boys Club); 8.

South Shore League

Norwell at Apponequet, 3:30.

CYO Juniors

St. Patricks - OLOH, St. Marys - St. Josephs, 3:45.

CYO Prep

St. John God - Notre Dame, 5:45.

CYO Intermediate

OLOA - St. Anthony Padua, Notre Dame - St. Annes, St. Jeans - St. Stanislaus; 6:45.

Milliken Juniors

Lusos - Ward Three, Club 35-Tennessees, PAs - All Americans, Wixon School gym; 6:30.

Diman Players First and Second in Narry Basketball League Scoring

1-17-67

By GEORGE DARMODY

Diman High owns the best one-two scoring punch in the Narry Basketball League following the first two weeks of play.

Ed Bednarz and Walt Korzeniowski are running one-two in the Narry League's individual scoring race, both averaging over 20 points per contest.

Games Tonight

Diman (2-2) takes the floor against the best defensive club in the league, unbeaten Holy Family, at Kennedy Memorial Center, New Bedford, tonight at 8.

In other games tonight, Dighton-Rehoboth and Case both with 3-1 records, clash in Swansea, Seekonk visits Somerset and Prevost hosts Westport at the Boys Club.

Bristol Aggies at Tiverton is the only contest listed tomorrow.

Led by Bednarz

Diman's Bednarz, a 6-2 junior pivot who possesses all the moves inside, has tossed 94 points through the twines in the first four games for a 23.5 average, tops among all Narry performers.

A close second is teammate Korzeniowski with 87 points or 21.8 per outing. The torrid twosome has accounted for 77 per cent of Diman's four-game point total, 181 of 236.

Don Backlund of Dighton-Rehoboth, the first week leader with 50 points, was held to 25 in the Falcons' last two games and dropped to third in the individual race with 75 markers.

Steve Lawless of Holy Family caged 37 points last week to move from eighth to fourth with 67, and is followed by Norm Couture of Westport, who dropped one spot, to fifth with 65.

Marceline Cabral of D-R had a productive week, caging 42 points to swell his total to 64, sixth in the scoring parade, and Case's Gerry Kay and Bruce Lopes follow with 58 and 57 points, respectively.

Rounding out the top scorers are Dennis Kennedy of Holy Family with 56, and Larry Thomas and Kevin McGee, both of Somerset with 52 apiece.

• • •

Scholastic Slants

Narry games Friday have Case at Seekonk, Somerset at Dighton-Rehoboth, Prevost at Holy Family and Westport at Diman. The league completes its first round next Tuesday.

• • •

Also on the Friday scholastic calendar, Marshfield visits Apponequet for a South Shore League encounter, and Tiverton is at North Smithfield in a non-leaguer.

• • •

The most interesting Narry Jayvee League in recent seasons has Case, Holy Family, Seekonk and Somerset deadlocked with 3-1 records. The four-way stalemate will be reduced by at least one team tonight when Seekonk is at Somerset.

• • •

Case High coach Bob Gordon will be able to go over in detail the Case-Holy Family game last week, as Jim Conroy, the Cardinal photographer, took movies of the contest.

Senior Church League

First Baptist-South Swansea Union, Brown gym, Swansea, 7:30.

National Guard League

Service-Group 102, Battery B-Hqs. 211, Battery A-Battery C; Bank St. Armory, 6:30.

George Lelievre, ex-Dighton-Rehoboth coach, is spending considerable time helping his replacement John Stewart. Lelievre scouted the Case-Diman and Holy Family-Case games. The Falcons play Case tonight, and were successful over Diman last Friday.

Schedule

Tonight-1-17-67

BASKETBALL

Bristol County League

Durfee at Stang, North Attleboro at Coyle, Taunton at Feehan, Voke at Attleboro; 8.

Narry League

Dighton-Rehoboth at Case, Seekonk at Somerset, Diman at Holy Family, Westport - Prevost (Boys Club); 8.

CYO Prep

St. John God - Notre Dame, 5:45.

CYO Intermediate

OLOA - St. Anthony Padua, Notre Dame - St. Annes, St. Jeans - St. Stanislaus; 6:45.

Milliken Juniors

Lusos - Ward Three, Club 35-Tennessees, PAs - All Americans, Wixon School gym; 6:30.

• • •

Tomorrow

BASKETBALL

CYO Juniors

Holy Rosary-Sacred Heart, Holy Name-St. Anthony Padua; CYO Hall, 3:45.

Scholastic

Bristol Aggies at Tiverton, 8.

CYO Prep League

St. Marys-Sacred Heart, CYO Hall, 5:45.

CYO Intermediates

St. Williams-Immaculate Conception, St. Patricks-St. Marys, St. Michaels (Swansea) - St. John of God; CYO Hall, 6:45.

Milliken Juniors

All Americans-Ward Three, PAs-Club 35, Rovers-Tennessee; Wixon gym, 6:30.

BOXING

Opening of Golden Gloves regional tournament, Woodrow Wilson Hall, New Bedford, 8:30.

Triple Tie Remains in Effect

1-18-67

Venus, Barons and Mannings remained in a first place (5-1) stalemate following the regular session of Senior House Basketball League at the Boys Club.

Bob Tallman sparked a late-game surge to enable Venus to subdue Jerrys 72-64; Barons coasted 74-56 over Corky Rows, and Mannings pulled away in the second half to a 65-55 triumph over Yeties.

Tied at 28-28 at intermission, Venus gained a 44-36 second half edge. Al Attar sparked the offense with 13 points, Paul Leite, Henry Attar and Stan Kupiec each caged 12 and Tallman 10. Al Callahan led Jerrys with a game high 18.

Barons moved to a 31-25 halftime lead and gained a 43-30 spread over the final 16 minutes as Manny Papoula paved the way with 21, Don Carey added 19 and Charley Frascatore 18. Joe Fazzina had 13 and Mike Considine 10 for Corky Rows.

Mannings held only a 28-27 lead over Yeties at intermission, but erupted for a 37-28 margin in the final half as Norm Folster swished 19, Jim Holleran 18 and Gary Drewniak 13 points. Earl Wright tossed in 19 and Mike Bshara 10 for the losers. The summaries:

RUSS McILWAINE

RAY GREELEY

NORM CHATTERTON

RODDY SULLIVAN

1-18-67

FOR GOOD CAUSE: These ex-athletes will return to the basketball court Sunday night to help the Boys Club building fund. They will be seen in the prelim between Boys Club Alumni and City-State Officials. McIlwaine and Greeley are BC Old-Timers; Chatterton, school committee member, and Sullivan, City Council president are with the Politicos.

Venus	G	F	Pts	Jerrys	G	F	Pts
A.Attar	4	5	13	Callahan	8	2	18
Leite	5	2	12	Tarnaren	4	0	8
H.Attar	6	0	12	Daniels	3	0	6
Tollman	4	2	10	Just	1	0	2
R.Arruda	1	0	2	Hall	3	2	8
T.Arruda	4	1	9	Bruman	6	0	12
Kupiec	5	2	12	Riaby	5	0	10
M.Arruda	1	0	2				
Totals	30	12	72	Totals	30	4	64

Barons	G	F	Pts	Corky Rows	G	F	Pts
Frascatore	8	2	18	Considine	4	2	10
Papoula	9	3	21	Sullivan	4	0	8
Phillips	0	0	0	Nasiff	4	1	9
McCann	2	0	4	Gagnon	1	0	2
Wetherland	3	0	6	Megna	2	1	5
Carey	9	1	19	Pelletier	4	1	9
McDonald	2	0	4	Silvia	0	0	0
Beaulieu	1	0	2	Fazzina	6	1	13
Totals	34	6	74	Totals	25	6	56

Mannings	G	F	Pts	Yeties	G	F	Pts
Holleran	8	2	18	Wright	7	5	19
Drewniak	4	5	13	Bshara	4	2	10
Folster	8	3	19	Fahey	2	0	4
Golden	2	2	6	Angelini	3	0	6
Hodasan	4	0	8	McCarty	3	0	6
Fernandes	0	1	1	Raneza	4	0	8
				Skelly	1	0	2
Totals	26	13	65	Totals	24	7	55

Referee—Nasiff.

Case Takes Second Place; Holy Family Remains Unbeaten; Somerset, Prevost Other Winners

1-18-67

By GEORGE DARMODY

Case won the battle for second place, Holy Family remained unbeaten and Somerset and Prevost posted victories in last night's Narry Basketball League action.

Case erupted for the highest point total of the season in topping Dighton-Rehoboth 94-71 in Swansea, and Holy Family reverted to its tight defense in stopping Diman 61-23 at Kennedy Memorial Center, New Bedford.

Somerset scored 11 points in the waning minutes of play to subdue Seekonk 55-46 at Somerset, and Prevost moved into a fifth place tie with its second straight win, 59-51 over Westport at the Boys Club.

Third place will be at stake Friday when Somerset visits Dighton-Rehoboth and Case is at Seekonk, Prevost at Holy Family and Westport at Diman.

Case-Dighton

Coach Bob Gordon's Case players brought their shooting hands to the Swansea gym and wasted little time in jumping to a 21-10 first period lead and increased it to 52-25 at intermission.

The Cardinals cooled off to a 19-point third period and Dighton made up some ground, cutting its deficit to 71-49 after three stops, but Case had the edge 23-22 in the final canto.

George Jenkinson set the pace for the Cardinals with 23 points and teammate Gerry Kay added 20, while Bruce Lopes dunked 14 and Larry Abbruzzi 13.

Marceline Cabral of Dighton-Rehoboth led all league scoring with a 28-point outburst and teammate Brad Hagar chipped in 14.

Somerset-Seekonk

Seekonk control the contest in the first frame as the visiting Warriors held Somerset scoreless for the opening two minutes enroute to a 16-9 lead at the stop, behind the balanced scoring of Wayne Rogers, Tom Fox and Scott Marquis.

A Larry Thomas-inspired Somerset club started finding the range in the second period and gained a 13-9 edge to cut the deficit to 25-22 at intermission, despite a tremendous offensive rebounding job by Seekonk.

Coach Tom Burns' Raiders tied the score one minute into the third period, Kevin McGee connecting on a short pot and Jay Jew added a foul conversion, then it was a see-saw battle until the period's close, Tom Burns Jr. keeping Somerset in contention via a pair of key hoops, and Rogers and Bruce Soule aided the Warriors' cause.

The homesters entered the final quarter leading 37-35 and built a 42-37 edge before Fox and Soule spearheaded a Seekonk rally to bring their club on even terms, 44-44, with 2:45 remaining.

Thomas went to work for Somerset and in a 90-second blitz had produced seven points and a comfortable 49-44 lead, then Soule connected to cut the deficit to three, before the Raiders wrapped it up on baskets by Paul Charest and McGee.

Thomas led all scorers with 21 points and McGee finished with 11, while Rogers sparked Seekonk with 14 and Fox had 12.

Prevost-Westport

Coach Doug Baxendale's Prevost five moved to an 18-13 first period lead, but were only ahead by three, 31-28, at halftime as Westport gained a 15-13 second quarter edge.

The Leafs had balance throughout the contest, getting back their five point margin, 43-38, at the third period's close and gaining a 16-13 cushion over the final eight minutes.

Gerry Ferris of Prevost led all game scorers with 17 points, Darrell Murphy may have earned himself a starting berth with a 12-point output and Gerry Lemay added 10.

Norm Couture spearheaded Westport with 16 points, Russ Picard contributed 14 and George Greenwood 10.

Holy Family-Diman

Diman and Holy Family played a defensive game in the opening period, coach Jack Nobrega's Parochials leading 9-4 at the stop, but the homesters moved to a 27-7 halftime lead and increased the margin to 47-16 after three cantos

Steve Lawless of HF and Ed Bednarz of Diman shared game scoring honors each with 16 points, while Bob Pariseau swished 14 and Dennis Kennedy 11 for the winners.

Jayvee League

Somerset captured honors in the Jayvee League's feature game, 49-36 over Seekonk, as Len Proc caged 16 points, and the Raiders remained in a first place tie with Holy Family and Case.

Case topped Dighton-Rehoboth, 57-26 as Wayne Chace netted 11 points. Bob Gallant's 14 markers led Prevost to a 57-49 win over Westport, despite John O'Dwyer's 19. Holy Family defeated Diman, 65-35, despite Gerry Clarke and Don Bollin, who caged 14 and 12, respectively, for the Artisans. The summaries;

Case	G	F	Pts	Dighton-Rehoboth	G	F	Pts
Lopes	4	6	14	Horrocks	0	6	6
Austin	1	0	2	Hagar	4	6	14
Kay	7	6	20	DeSilva	0	1	1
Abbruzzi	4	5	13	Cabral	7	14	28
Jenkinsan	8	7	23	Stetson	0	1	1
Ferguson	3	3	9	Backlund	3	3	9
Kirkman	2	0	4	Gendreau	1	1	3
Roberts	0	2	2	Davis	0	2	2
Chace	3	5	11	Botelho	1	1	3
Kelly	0	0	0	Perry	1	0	2
Thibault	0	0	0	Field	1	0	2
				Boehme	0	0	0
Totals	32	30	94	Totals	18	35	71

Referees—Quinlan Namara.

Somerset	G	F	Pts	Seekonk	G	F	Pts
Zocamy	0	1	1	Fox	2	8	12
Charest	1	6	8	Slardina	0	0	0
Jew	2	3	7	Soule	3	2	8
Burns	2	0	4	Marquis	3	2	8
McGee	4	3	11	Cloutier	2	0	4
Thomas	8	5	21	Domino	0	0	0
Silvia	0	0	0	Rogers	5	4	14
Bergeron	1	1	3	Taylor	0	0	0
Benevides	0	0	0	Belsky	0	0	0
Totals	18	19	55	Totals	15	16	46

Referees—Babrowiecki, Davenport.

Prevost	G	F	Pts	Westport	G	F	Pts
Lemoy	2	6	10	Hague	0	0	0
Levesque	2	5	9	Couture	7	2	16
Choulnard	4	1	9	Picard	5	4	14
Ferris	7	3	17	Branco	2	0	4
Murphy	5	2	12	Eastwood	0	1	1
Ford	1	0	2	Souza	1	0	2
				Andris	0	0	0
				Manchester	2	0	4
				Greenwood	3	4	10
Totals	27	17	59	Totals	20	11	51

Referees—Hubbard McCann.

Holy Family	G	F	Pts	Diman	G	F	Pts
Kennedy	5	1	11	Karzeniowski	1	3	5
Doherty	2	0	4	Thibault	0	0	0
Murace	3	0	6	Mello	0	0	0
Lawless	7	2	16	T.Bednarz	1	0	2
Pariseau	5	4	14	Pontes	0	0	0
Walsh	0	0	0	E.Bednarz	5	6	16
Chevalier	0	0	0	Pereira	0	0	0
Caballo	2	0	4				
Creamer	0	0	0				
Couture	1	1	3				
Lvannaise	0	1	1				
Gushue	1	0	2				
Totals	26	9	61	Totals	7	9	23

Referees—Pearson, Manning.

Narry League

Results Last Night

Case 94, Dighton 71.
Somerset 55, Seekonk 46.
Holy Family 61, Diman 23.
Prevost 59, Westport 51.

Standing of the Teams

	W	L	Pct.	GB
Holy Family	5	0	1.000	—
Case	4	1	.800	1
Dighton	3	2	.600	2
Somerset	3	2	.600	2
Diman	2	3	.400	3
Prevost	2	3	.400	3
Westport	1	4	.200	4
Seekonk	0	5	.000	5

Games Friday

Case at Seekonk, Somerset at Dighton-Rehoboth, Prevost at Holy Family, Westport at Diman.

Dave Horner of Swansea Chosen on Team to Play Scottish Nationals

1-17-67

By FRED R. DOLAN

A Swansea athlete has been chosen to play with a Rhode Island schoolboy team against the Scottish National basketball team at Bristol High, Jan. 25.

Dave Horner, a 6-4 senior and co-captain of the hoop squad at Providence Country Day, is the only prep school player selected on the RI All-Star squad for the International People-to-People contest.

This is the first such competition ever staged in Little Rhody, which will be the scene of two games, the first at Pilgrim High gym, Jan. 24 against undefeated Bryant College.

The RI courtmen will be coached by Andy McGowan, Pilgrim coach; Bill Lunnie, PCD mentor, and Dom Raiola, hoop coach at Bristol High and president of the RI Basketball Coaches Association, which participated in the statewide selections.

Cooper Chosen

Horner's teammates include Ron Cooper, 6-3 Rogers High star; Paul St. Onge of Westerly, who played against Durfee in the Rogers tournament, and Gerry O'Brien, 6-1 Warren performer.

A product of Swansea Little League Baseball, Horner is averaging 25 points a game from his forward position for Country Day and leads the team in scoring with 151 points in six outings. He also won letters in soccer and baseball at PCD and was captain in the former sport.

• • •

Short Stuff

Dave Horner is the brother of Bill, who was a member of Case High championship teams in baseball, basketball and football in 1957. The Cardinals took Class D honors in Tech that season. Bill is married, has three daughters and makes his home in Omaha, Neb.

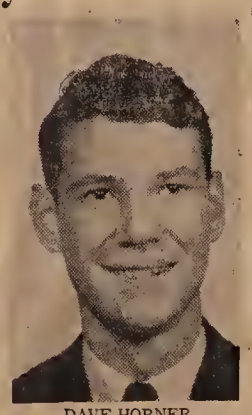

DAVE HORNER

They are the sons of Mr. and Mrs. William Horner of Fairhaven Avenue, Swansea.

A Rhode Island basketball team went to Scotland last year on a People- to-People trip, with McGowan and Lunnie as coaches.

Pay to Play

Dick Reynolds, schoolboy sports editor of the Providence Journal Bulletin and People-to-People representative in the area, says the Scots are enthusiastic about basketball and are trying to build it up.

He added that in Scotland, everyone pays to play. Even the coaches and referees have to contribute.

Moses Brown School in Providence will dedicate a new electrical scoreboard on its gridiron next season to replace the present antiquated device. It will be a memorial to Robert J. Beede, a member of the Class of 1922 and captain of the 1921 football team.

Headmaster Gordon Davis reported that the school has received many contributions to the Beede Memorial Fund from alumni, friends of the school and Beede's former friends.

Pats on Court

Now that the football wars are over, Boston Patriots are turning their thoughts to baskeball under the direction of Tom Yewcic, quarterback and punter.

Latest to join the squad is Joe Bellino, former Navy star gridder and winner of the Heisman Trophy, but better known to Fall River hoop fans as a member of the Winchester team that had a long win streak broken by Durfee in the 1956 Tech tourney. The Toppers went on to add the New England title.

The Pats open their basketball schedule Jan. 28 with a doubleheader against Scituate All-Stars in Scituate.

Have Reunion

Two old baseball friends got together recently when Joe Andrews, ex-Durfee High, and Mike Roarke of Warwick met in New Bedford, where Andrews is employed.

Roarke was a Boston College star and a Detroit Tigers' catcher before he became a Los Angeles' coach.

Allie Seligman announced that Jim Johnson, Dave Dunne, Joe Shaker, Tom Kozak, Ruby Lipson, Bob Griffin and Dave (Little Zip) Freedman have been added to the ever-growing list of oldtimers who will play with the Boys Club Alumni against City-State officials in the prelim to the California Cuties-Fall River College All-Stars game Sunday night at Bank Street Armory for the benefit of the new Thomas Chew Boys Club.

Replaces Big Zip

Freedman is replacing his brother, Lou, who was the "big" Zip in BC circles some years ago. Lou will leave for Florida on Saturday and wants to be sure his family is represented in the gala program.

Referees to Work Free for Boy

By FRED R. DOLAN

Four members of the Southeastern Massachusetts Basketball Officials Board will give their services gratis in Sunday's basketball program at Bank Street Armory for the benefit of the new Thomas Chew Memorial Club on Bedford Street.

Co-chairmen Ted Darcy and Abe White announced that Ray Billington, Nick Cariglia (Warren) Ray Medeiros and Dan Ready volunteered to serve as game officials to help the fund, which fell short about $60,000 in the campaign to raise $900,000 for the new building.

The feature will highlight the famous California Cuties comedy basketball troupe, which will be opposed by the Fall River Collegians, a collection of ex-college and high school stars, all of whom played a lot of baskethall at the Boys Club.

What is expected to be a colorful prelim pits Boys Club Old-Timers against a combined team of City and State officials. The BC Alumni hoopsters will wear pajamas.

Milliken to Help

Frank Milliken, founder of the Santo Christo Junior Basketball League, now the Milliken League, and active in junior sports for 40 years, has vol teered his services as tic seller at the armory.

Darcy said members of Alumni Association, and Sc larship City Softball Leag joint sponsors of the gala eve will be ticket collectors a ushers. John Kiley of Dur High will be the public addre announcer, Richie Gourse a Jerry Pavao official score and Jim Carey, timer.

* * *

Short Stuff

Latest to join the Boys Cl Old-Timers is Andy DiGiamm former Holy Rosary play Andy convinced Abe White a

Three Goals by Hawks Beat Br

By DAVE O'HARA

BOSTON, (AP) — The Boston Bruins, buried in last place in the National Hockey League, hardly could be blamed today for wishing they never heard of such a thing as a trade.

Another of many poor deals in the past few years came back to haunt the Bruins last night as Doug Mohns scored three goals in sparking the Chicago Blackhawks to a 4-2 victory before a crowd of 11,029 at the Boston Garden.

One In Each Period

Mohns, a 34-year-old veteran who broke into the NHL with the Bruins in 1953 and was traded away in 1964, scored in each period as the Hawks regained sole possession of first place from idle New York.

"I guess you might say I have pretty good luck against the Bruins," Mohns said. "I scored eight or nine of my 22 goals against them last year and the puck is still going in for me this season."

Mohns hiked his goal output against his former teammates to seven in as many games this season. He has scored only six against the league's other four clubs.

Now balding, Mohns started with the Bruins as a left winger,

1-20-67

Four Narry Games Tonight, One Here

By GEORGE DARMODY

A full schoolboy basketball program is carded tonight at 8 o'clock topped by four Narry games, one in this city.

Diman plays Westport at the Hartwell Street gym while unbeaten Holy Family hosts Prevost at Kennedy Memorial Center in New Bedford, Somerset is at Dighton-Rehoboth and Case at Seekonk.

In the South Shore League, Apponequet meets Marshfield in Lakeville, and Tiverton visits North Smithfield in a non-league encounter.

The game to watch will be Somerset at D-R where third place in the Narry League is at stake; unbeaten Holy Family and second place Case are expected to maintain their winning ways, and Diman is picked to top Westport in a close contest.

The Narry League closes its first half and begins its final round next week.

Schedule makers arranged this year's ticket so that traditional rivals will meet in the loop's finales, both first hal and at the season's completion.

Tuesday's listings find Prevost and Diman clashing at the Boys Club for the first leg of the mythical Fall River small school championship, and Somerset at Case in the most significant contests.

Dighton-Rehoboth visits Seekonk and Holy Family is at Westport in other Narry games, while Apponequet opens the program with a 3:30 appointment at South Shore Voke and Tiverton meets Bristol Aggies in Segregansett.

On Friday, Case hosts Westport in Swansea, Dighton-Rehoboth is at Holy Family, Prevost at Somerset and Diman at Seekonk.

Apponequet remains on the road, traveling to Holbrook and Tiverton hosts North Smithfield in a return match.

Schedule

Tonight — 1-20-67

BASKETBALL

Bristol County League

Durfee-Attleboro, Bank St. Armory; Feehan at Coyle, N. Attleboro at Voke; 8.

Narry League

Diman-Westport, Hartwell St. gym; Case at Seekonk, Somerset at Dighton-Rehoboth, Prevost at Holy Family; 8.

Freshmen

Coyle-Connolly, CYO Hall, 3.

South Shore League

Marshfield at Apponequet, 8.

Non-League

Tiverton at No. Smithfield, 8.

CYO Juniors

St. Louis-Sacred Hearts, St. Annes-St. Marys, CYO Hall, 4.

CYO Prep League

St. Patricks-Notre Dame, Sacred Hearts-St. Stanislaus, St. Marys-Holy Name; CYO Hall, 5:30.

College

Bristol Community at Otis AFB, 8.

* * *

HOCKEY

American League

Providence vs. Rochester, Rhode Island Auditorium, Providence. 8.

Tomorrow 1-21-67

BASKETBALL

Junior Church

First Baptist-Union ME, 10; Central Baptist-First Christian Congregational, 11; Union ME gym.

Senior Church

Christian Congregational-Christian School, 9:30; Ascension-First Congregational, 10:30; First Congregational gym.

Boys Club

Vikings-Demons, 9:30; Friars-Perrys, 10:30; Machines-Patriots, 11:30.

Bristol County League

Taunton at Stang, 8.

DeMolay League

Pioneer-Avan, Attleboro Boys Club, 7:30.

College

SMTI at Hawthorne, Westfield at North Adams.

PAL Seniors

Lions-Giants (first half playoff), Central Police gym, 6.

1-21-67

Holy Family, Case, Somerset, Diman Win

By GEORGE DARMODY

Unbeaten Holy Family notched its sixth win, Case remained in second place, Somerset surprised Dighton-Rehoboth and Diman won in the Narry Basketball League last night.

Double Overtime

Coach Tom Burns' Somerset team upset Dighton-Rehoboth via a 65-55 double overtime victory in Rehoboth and Holy Family had to battle before defeating Prevost, 57-34 at Kennedy Memorial Center, New Bedford.

Diman rallied for 24 fourth period points to overcome a strong Westport effort, 68-52 at the Hartwell Street gym and coach Bob Gordon's Case team was successful, 71-56 at Seekonk.

Play resumes Tuesday with Diman and Prevost meeting at the Boys Club, Somerset at Case, Dighton-Rehoboth at Seekonk and Holy Family at Westport in first half finales.

Big Victory

Walt Korzeniowski and Ed Bednarz continued their torrid scoring and Diman pulled away to a big victory, although the Fall Riverites had to struggle to get by a determined Westport combine.

Coach Angelo Stavros' homesters led 17-8 at the first stop, but Westport with Jeff Hague and Russ Picard providing the spark, tossed 21 points through the twines in the second quarter to trail by one, 30-29 at intermission.

The Villagers, who led for the last time 27-26 in the second frame, kept pace with Diman in the third chapter, but could never overcome the Fall Riverites, even though a six-point spree in the final minute brought Westport within two, 44-42 at the stop.

Korzeniowski took over in the final canto, caging 13 of his high 33 points, to lead Diman to a 24-10 cushion and decisive victory margin. Bednarz finished with 23, while Hague had 16, Picard 12 and George Greenwood 10 for the Villagers.

Raiders Explode

Tied at 49-49 at the end of regulation, both Somerset and D-R matched baskets for a 55-55 count after the first three minute extra session, then the Raider exploded for 10 points in the second overtime to win going away.

Paul Charest sparked the winners with 14 points, Larry Thomas caged 12 and Kevin McGee 11, while Dave Horrocks captured game honors with 21 and D-R teammates Don Backlund and Marceline Cabral each had 10. Nine of the 10 players that started the game exited on five personals before the final whistle.

The Falcons were in front, 12-10 at the first period's close and 28-23 at intermission, but Somerset went in front, 37-33 after three frames only to have D-R fight back for a 49-49 stalemate.

Lawless Gets 21

Steve Lawless sparked Holy Family with 21 markers, while Dennis Kennedy added 14 as the Blue Wave moved to a 18-4 first period edge and increased the margin to 35-12 and 46-18 at the next two stops.

Prevost, playing without Don Lafleur who is sidelined by illness, got an eight-point effort from Gerry Lemay.

Case-Seekonk

Case High poured 23 points through the twines in the final period to change a close game into a rout as the Cardinals' high flying scoring machine clicked.

Bruce Lopes led all scorers with 22 points, Gerry Kay swished 17, Tom Austin and George Jenkinson each 11 as the Case again exhibited a well balanced offense.

Seekonk also had three double figure scorers, Scott Marquis setting the pace with 18, Wayne Rogers chipping in 13 and Tom Fox 12.

Jayvee League

The Jayvee League remained in a three way stalemate for first place among Somerset, Case and Holy Family. The Raiders posted a 54-43 win as Len Proc of Somerset and Jim Davis of D-R each collected 12 points.

Gerry Clark swished 16 to lead Diman to a 39-33 win over Westport, which got an 18-point effort from Manny Cabral, backed by 13 from Tom Rezendes. Case topped Seekonk, 49-32 and Holy Family defeated Prevost, 56-32, despite Nelson Charest's 15 points. The varsity summaries:

Diman	G	F	Pts	Westport	G	F	Pts
orz'iowski	13	7	33	Hague	7	2	16
hibault	1	1	3	Couture	1	1	3
ello	0	2	2	Picard	6	0	12
. Bednarz	0	0	0	Branco	0	0	0
antes	1	0	2	Eastwood	0	0	0
acintha	0	0	0	Souza	2	0	4
. Bednarz	10	3	23	Manchester	2	0	4
ereira	2	1	5	Andris	1	1	3
aooza	0	0	0	Greenwood	5	0	10
Totals	27	14	68	Totals	24	4	52

Referees—Sweeney, Manning.

* * *

Somerset	G	F	Pts	Dighton-Rehoboth	G	F	Pts
acamy	0	0	0	Horrocks	8	5	21
harest	6	2	14	Haaar	1	2	4
w	3	0	6	DeSilva	1	2	4
urns	2	5	9	Rose	0	0	0
illard	0	0	0	Cabral	2	6	10
cGee	3	5	11	Backlund	2	6	10
Thomas	4	4	12	Gendreau	0	4	4
Silvia	0	2	2	Davis	0	0	0
Bergeron	2	2	6	Batelha	0	0	0
Benevides	0	3	3	Perry	0	0	0
Isherwood	0	0	0	Field	1	0	2
Davis	0	2	2				
Totals	20	25	65	Totals	15	25	55

Referees—Brito, Nunes.

* * *

Holy Family	G	F	Pts	Prevost	G	F	Pts
Kennedy	6	2	14	Lemay	3	2	8
Doherty	0	2	2	Levesque	2	1	5
Muraca	2	0	4	Chouinard	3	0	6
Lawless	8	5	21	Ferris	2	2	6
Walsh	0	0	0	Murphy	0	0	0
Chevalier	0	1	1	Ford	1	0	2
Caballo	1	0	2	Gallant	1	2	4
Creamer	2	1	5	Thiboutot	1	1	3
Couture	0	0	0				
Lyonnaise	1	0	2				
Gushue	3	0	6				
Totals	23	11	57	Totals	13	8	34

Referees—Davenport, Collins.

* * *

Case	G	F	Pts	Seekonk	G	F	Pts
Lopes	7	8	22	Fox	2	8	12
Austin	3	5	11	Slaiding	0	0	0
Kay	6	5	17	Soule	0	0	0
Abbruzzi	2	2	6	Marquis	7	4	18
Jenkinson	5	1	11	Chow	1	1	3
Ferguson	0	0	0	Cloutier	1	1	3
Kirkman	1	0	2	Domina	3	0	6
Chace	0	0	0	Rogers	6	1	13
Roberts	1	0	2	Taylor	0	0	0
Connors	0	0	0	Belsky	0	1	1
Eddy	0	0	0				
Thibault	0	0	0				
Totals	25	21	71	Totals	20	16	56

1-23-67

Narry First Half E

By GEORGE DARMODY

The Narry Basketball League closes its first half tomorrow night at 8 with a pair of traditional rivals clashing and two more rivalries beginning.

Somerset meets Case in Swansea in one of the longest rivalries among Narry League schools, and also in the top contest, as coach Bob Gordon's Cardinals aim for second place, and coach Tom Burns' Raiders hope to gain a share of the runnerup position.

In other games, Prevost hosts Diman at the Boys Club for the first leg of the mythical Fall River small school title, Dighton-Rehoboth is at Seekonk and Holy Family at Westport.

Apponequet travels to South Shore Voke for a 3:30 p.m. league meeting and Tiverton takes on another varsity opponent, Bristol Aggies, at Segregansett in an 8 o'clock game.

Somerset-Case

Case is favored to take Somerset into camp, despite the fact that the Cardinals experienced difficulty with Seekonk last time out and Somerset posted an upset victory over D-R in double overtime.

The Cardinals, with Gerry Kay and Bruce Lopes providing the spark, Larry Abbruzzi a good outside shooter, Tom Austin big under the boards and George Jenkinson capable of a large point output, seem to have too much for their neighbors.

Somerset's big asset is a desire to win and the scrappy Raiders have used this attribute successfully in their first six outings, winning four. Larry Thomas is the key operative, teaming with Bob Bergeron or Jay Jew in the backcourt.

Kevin McGee represents the Raiders' height, with diminutive forward Paul Charest and John Zacamy helping with the rebounding. Tom Burns Jr. and Lou Benevides are also listed for service.

Diman-Prevost

Coach Angelo Stavros' Diman team will enter the Boys Club game as favorite but the Artisans are not underestimating coach Doug Baxendale's Prevost team, which has surprised its opponents to date, although only 2-4.

Ed Bednarz and Walt Korzeniowski, the league's one-two scorers, give Diman a big advantage in the point department. The Artisans need help from Larry Mello, Al Thibault, Saladim Pereira, Dave Jacintho and Dan Rapoza for victory.

Prevost, which lost the services of veteran Don Lafleur for an unknown period because of illness, has been going with a young lineup up front, Gerry Lemay, Wayne Levesque, Jim Ford and Darrell Murphy carrying the load. Gil Chouinard and Gerry Ferris are strong backcourt performers.

Dighton-Seekonk

Coach John Stewart of Dighton-Rehoboth has the edge at Seekonk, but the new Falcon mentor will have to correct a personal foul problem, which caused his first five players to be sidelined in the Regionals' last outing

John Azevedo, Durfee High and Capt. Anthony DiVico, USN, ... beaming his approval at

...ner in Dennis Kennedy and good height in Steve Lawless, while coach John Mello's Westporters rely on speed and sharpshooting for success.

Cliff Hague paced the Villagers to a near upset last Friday with Russ Picard doing a good job under the boards despite a big height disadvantage. George Greenwood also showed his shooting eye, but Westport will be up against Narry's best defensive club in HF. Paul Eastwood suffered an ankle injury in the last game and is doubtful.

Coach Joe Kobak of Apponequet will be looking for good

Schedule

Tonight — 1-21-67

BASKETBALL

Bristol County League

Taunton at Stang, 8.

DeMolay League

Pioneer-Avan, Attleboro Boys Club, 7:30.

College

SMTI at Hawthorne, Westfield at North Adams.

PAL Seniors

Lions-Giants (first half playoff), Central Police gym, 6.

* * *

Tomorrow

SOCCER

Interstate League

Academicas vs. Panthers, Fr. Kelly; Azores vs. Aetnas, Lafayette; Benfica vs. Lusitana, Cumberland; Faialense vs. Recordacoes, South End Field, NB; Centro-Luzo vs. Portuguese Sports B, Brooks, NB; St. Michaels vs. Providence Italias, Brooklawn, NB; 2.

National Amateur Cup

(NE Quarter-Finals)

Club Madeirense vs. Portuguese Sports, Sargent Field, New Bedford, 2.

BASKETBALL

CYO Intermediates

St. Michael-Immaculate Conception, Sacred Heart-St. Anne, St. Mary-Santo Christo, St. Louis-Holy Rosary, 1; St. Michael (Swansea)-Blessed Sacrament, OLOH-OLOA, St. Anthony Padua-St. Elizabeth, 7; CYO Hall.

PAL Seniors

Rams vs. Lions or Giants, Central Police gym, 6.

Boys Club Benefit

Oldtimers vs. City-State Officials, 7; California Cuties vs. Fall River Collegiates, Bank St. Armory, 8.

HOCKEY

American League

Providence vs. Springfield, Rhode Island Auditorium, Providence, 7:30.

* * *

TRAPSHOOT

Invitational registered shoot, East Warren (RI) Rod and Gun Club, 10 a.m.

* * *

Monday

BASKETBALL

CYO Juniors

St. Patrick-Sacred Hearts, St. Louis-Holy Rosary, CYO Hall, 3:45.

CYO Prep League

Notre Dame-St. Stanislaus, CYO Hall, 5:45.

CYO Intermediates

Blessed Sacrament-St. Stanislaus, Holy Name-St. Anne, Immaculate Conception - St. Anthony Padua, CYO Hall, 6:45.

Junior Church League

South Somerset Methodist-Our Saviour, First Congregational gym, 7:30.

National Guard League

Battery C-Hqs. 211, Battery A-Service, Battery B-Group 102; Bank St. Armory, 6:30.

Senior House League

Barons-Jerrys, Corky Rows-Yeties, Venus-Mannings; Boys Club, 6:45.

NICK CARIGLIA

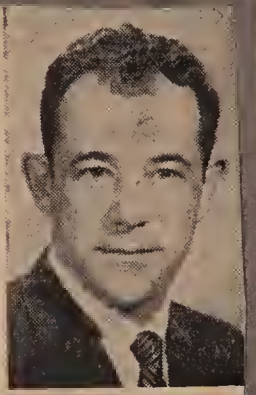

RAY BILLINGTON

DAN READY

1-21-67

RAY MEDEIROS

THEIR CONTRIBUTION to the Boys Club Fund will be in the form of officiating tomorrow night for the gala basketball program at Bank Street Armory.

1-23-67

Fifth Straight For Pioneer

Pioneer Chapter won its fifth straight State Demolay Basketball League game Saturday without playing.

Avan of Attleboro failed to put in an appearance for their Southeastern Division contest at the Boys Club, and neither did the Jewelry City chapter call to say it wasn't coming, Linc Hutchinson, Pioneer business manager, said.

The Fall Riverites will entertain Weymouth Chapter, Saturday night at the Boys Club, and on Feb. 1 will travel to Abington. They have a Feb. 4 engagement here with Bristol Community College, which dropped an 85-53 decision at Otis Air Force Base in its last outing.

1-23-67

Cuties Delight 1,000 at Armory

By FRED R. DOLAN

The California Cuties like Fall River, and 1,000 spectators who saw them in action last night at Bank Street Armory showed that the feeling is mutual.

The female impersonators proved to the delight of the large audience that they were just as talented in basketball as they are on the softball field, displaying a combination of court magic and comedy that was most entertaining to young and old alike.

Alumni Wins Prelim

The Cuties, who will be back next summer for another softball performance, downed a a strong Fall River College All-Star aggregation, 75-68 in a well-played feature attraction, and the prelim saw the Boys Club Alumni upset City and State Officials, 30-25 in a game that was almost as hilarious.

Thomas Chew Memorial Boys Club was the major beneficiary of the gala program sponsored jointly by the Scholarship Softball League and the BC Alumni Association. Ted Darcy, vice president of the SSL and general chairman, said the Boys Club would net $500 for its building fund.

Little All-America

The Cuties, led by 6-2 Backboard Betsey, their manager, and 6-3 Dottie Dribble, a fomer Little All-America, thrilled the crowd with their assortment of long bombs and fancy layups.

The Fall Riverites, starting with Al Attar, Paul Leite, Manny Papula, Don Carey and Stan Kupiec, gave the visitors all they could handle in the first half which ended 35-35, but the Cuties displayed their real talents in the last two quarters for a 40-33 advantage as coach Abe White of the home forces substituted freely.

Big guns for the losers were Al with 24, Don 12 and Manny 10.

FR Team Praised

The Cuties' manager told White afterwards that the FR opposition was unique in that it was probably the strongest the Californians had ever encountered. "But we enjoy playing against a good team because it gives us the chance to show we can play basketball," he said.

The hoop comedians played yesterday afternoon in New Bedford and were a bit tired before the end last night, which prompted the Cuties' headman to say: "We'll sleep well tonight you certainly made us work and if you had left your starters in I'm sure you would have beaten us." The winners were forced to use their best all the way against ex-collegians.

Bring Own Music

The Cuties brought their own entertainment, including music. They staged an amusing show of songs and dances before the game and kept up a constant patter from floor and bench that had the crowd laughing throughout.

Bouncing Beulah, who stands 38 inches high and is almost as wide, didn't play much but was busy all night adding to the comedy. He gave Al Attar a piggy back at one stage of the game, and added a point to the Cuties" total with a foul shot (on his third try), from well inside the charity stripe.

Gracious Stan

Kupiec didn't play much in the second half, very graciously suggesting that the other boys be given an opportunity to play. Stan was kept under close surveillance by Fifi the Flirt in the first half, much to his embarrassment.

The prelim also had its funny moments. Russ Booth hoisted Joe Shaker on his shoulders and Joe easily stuffed a shot from White. Abe got two baskets, one on a 40-footer that wasn't supposed to hit the target, but it did much to his surprise.

There wasn't too much scoring—most of the combatants hadn't been on the court in years—but honors went to Rep. Tony Aguiar of Swansea, ex-Case High star, with seven points.

It was a stampede at the finish with players of both squads on the court and things were so confused that even the referees took shots at the basket. The summaries:

Cuties	G	F	Pts	Fall River	G	F	Pts
Betsy	12	3	27	A. Attar	6	2	14
Lena	0	0	0	H. Attar	1	3	5
Dottye	12	4	28	Leite	4	0	8
Minnie	0	0	0	Wetterland	3	0	6
Dinah	5	0	10	Papoula	5	0	10
Fifi	0	0	0	Frascatore	4	0	8
Ruby	0	0	0	Kupiec	1	1	3
Maggie	4	1	9	Drewniak	1	0	2
Beulah	0	1	1	Carey	5	2	12
Totals	33	9	75	Totals	30	8	68

Referees—Cariglia, Billington.

* * *

BC Alumni	G	F	Pts	Politicians	G	F	Pts
Harrington	2	0	4	Cummings	0	0	0
Seligman	1	0	2	R. Sullivan	2	0	4
Kozak	0	0	0	Gaudette	0	0	0
Brown	0	0	0	Aguiar	2	3	7
Johnson	2	0	4	Britland	1	0	2
White	2	0	4	McCloskey	0	0	0
Liosan	0	0	0	Oalor	2	0	4
Zebrasky	3	0	6	Farrell	3	0	6
O. Sullivan	0	0	0	Chatterton	1	0	2
Harmon	1	0	2	Griffin	0	0	0
Booth	2	0	4	Woltman	0	0	0
Norton	0	0	0	Collias	0	0	0
Casper	1	0	2				
Dunne	0	0	0				
Beaulieu	0	0	0				
Greeley	0	0	0				
Shaker	1	0	2				
Totals	15	0	30	Totals	11	3	25

Referees—Medeiros, Ready.

John Azevedo, Durfee High and
Capt. Anthony DiVico, USN,
amo, beaming his approval at
ly Home, sponsored by the post,
ano Trophy, as Durfee High's

1-23-67

Narry First Half Ends Tomorrow

By GEORGE DARMODY

The Narry Basketball League closes its first half tomorrow night at 8 with a pair of traditional rivals clashing and two more rivalries beginning.

Somerset meets Case in Swansea in one of the longest rivalries among Narry League schools, and also in the top contest, as coach Bob Gordon's Cardinals aim for second place, and coach Tom Burns' Raiders hope to gain a sbare of the runnerup position.

In other games, Prevost hosts Diman at the Boys Club for the first leg of the mythical Fall River small school title, Dighton-Rehoboth is at Seekonk and Holy Family at Westport.

Apponequet travels to South Shore Voke for a 3:30 p.m. league meeting and Tiverton takes on another varsity opponent, Bristol Aggies, at Segregansett in an 8 o'clock game.

Somerset-Case

Case is favored to take Somerset into camp, despite the fact that the Cardinals experienced difficulty with Seekonk last time out and Somerset posted an upset victory over D-R in double overtime.

The Cardinals, with Gerry Kay and Bruce Lopes providing the spark, Larry Abbruzzi a good outside shooter, Tom Austin big under the boards and George Jenkinson capable of a large point output, seem to have too much for their neighbors.

Somerset's big asset is a desire to win and the scrappy Raiders have used this attribute successfully in their first six outings, winning four. Larry Thomas is the key operative, teaming with Bob Bergeron or Jay Jew in the backcourt.

Kevin McGee represents the Raiders' height, with diminutive forward Paul Charest and John Zacamy helping with the rebounding. Tom Burns Jr. and Lou Benevides are also listed for service.

Diman-Prevost

Coach Angelo Stavros' Diman team will enter the Boys Club game as favorite but the Artisans are not underestimating coach Doug Baxendale's Prevost team, which has surprised its opponents to date, although only 2-4.

Ed Bednarz and Walt Korzeniowski, the league's one-two scorers, give Diman a big advantage in the point department. The Artisans need help from Larry Mello, Al Thibault, Saladim Pereira, Dave Jacintho and Dan Rapoza for victory.

Prevost, which lost the services of veteran Don Lafleur for an unknown period because of illness, has been going with a young lineup up front, Gerry Lemay, Wayne Levesque, Jim Ford and Darrell Murphy carrying the load. Gil Chouinard and Gerry Ferris are strong backcourt performers.

Dighton-Seekonk

Coach John Stewart of Dighton-Rehoboth has the edge at Seekonk, but the new Falcon mentor will have to correct a personal foul problem, which caused his first five players to be sidelined in the Regionals' last outing.

Don Backlund and Marceline Cabral are the keys to D-R success, while Brad Hagar and Dave Horrocks are also capable of high scoring efforts.

Coach Dick Bessette of Seekonk will probably replace Bruce Soule with Brad Domina in the Warriors starting scheme. The former suffered a shoulder injury last time out and is a doubtful performer against D-R.

Bob Cloutier at guard, Tom Fox in the pivot and Wayne Rogers are steady for Seekonk, while Scott Marquis is capable of a good performance.

Westport-Holy Family

Holy Family, which has won 32 consecutive Narry games under coach Jack Nobrega, has lost Bob Pariseau with a knee injury, but is still a big favorite to make Westport its 33rd victim.

The Parochials have the best all-around performer in Dennis Kennedy and good height in Steve Lawless, while coach John Mello's Westporters rely on speed and sharpshooting for success.

Cliff Hague paced the Villagers to a near upset last Friday with Russ Picard doing a good job under the boards despite a big height disadvantage. George Greenwood also showed his shooting eye, but Westport will be up against Narry's best defensive club in HF. Paul Eastwood suffered an ankle injury in the last game and is doubtful.

Coach Joe Kobak of Apponequet will be looking for good performances from Bill Pina and Dave Freitas to go along with John Haskins, Merle McIntire and Galen Trull with hopes of breaking a five-game Laker losing streak.

Tiverton-Bristol Aggies

Coach Dick Morse of Bristol Aggies features a pair of Fall Riverites in Ernie Bourget and Al Thibault, while Russ Towers, John Cook and Ken Swass provide Tiverton and coach George (Buzzy) Butler with its spark.

summaries:

Diman	G	F	Pts	Westport	G	F	Pts
Karz'lawski	13	7	33	Hague	7	2	16
Thibault	1	1	3	Couture	1	1	3
Mello	0	2	2	Picard	6	0	12
T. Bednarz	0	0	0	Branco	0	0	0
Pontes	1	0	2	Eastwood	0	0	0
Jacintho	0	0	0	Souza	2	0	4
E. Bednarz	10	3	23	Manchester	2	0	4
Pereira	2	1	5	Andris	1	1	3
Rapoza	0	0	0	Greenwood	5	0	10
Totals	27	14	68	Totals	24	4	52

Referees—Sweeney, Manning.

Somerset	G	F	Pts	Dighton-Rehoboth	G	F	Pts
Zacamy	0	0	0	Harrocks	8	5	21
Charest	6	2	14	Hagar	1	2	4
Jew	3	0	6	DeSilva	1	2	4
Burns	2	5	9	Rose	0	0	0
Hilliard	0	0	0	Cabral	2	6	10
McGee	2	5	11	Backlund	2	6	10
Thomas	4	4	12	Gendreau	0	4	4
Silvia	0	2	2	Davis	0	0	0
Bergeron	2	2	6	Bateiho	0	0	0
Benevides	0	3	3	Perry	0	0	0
Isherwood	0	0	0	Field	1	0	2
Davis	0	2	2				
Totals	20	25	65	Totals	15	25	55

Referees—Brito, Nunes.

Holy Family	G	F	Pts	Prevost	G	F	Pts
Kennedy	6	2	14	Lemay	3	2	8
Doherty	0	2	2	Levesque	2	1	5
Muraca	2	0	4	Chouinard	3	0	6
Lawless	8	5	21	Ferris	2	2	6
Walsh	0	0	0	Murphy	0	0	0
Chevalier	0	1	1	Ford	1	0	2
Caballa	1	0	2	Gallant	1	2	4
Creamer	2	1	5	Thibautat	1	1	3
Couture	0	0	0				
Lyonnaise	1	0	2				
Gushue	3	0	6				
Totals	23	11	57	Totals	13	8	34

Referees—Davenport, Collins.

Case	G	F	Pts	Seekonk	G	F	Pts
Lopes	7	8	22	Fox	2	8	12
Austin	3	5	11	Slaiding	0	0	0
Kay	6	5	17	Soule	0	0	0
Abbruzzi	2	2	6	Marquis	7	4	18
Jenkinson	5	1	11	Chaw	1	1	3
Ferguson	0	0	0	Cloutier	1	1	3
Kirkman	1	0	2	Domina	3	0	6
Chace	0	0	0	Rogers	6	1	13
Roberts	1	0	2	Taylor	0	0	0
Connors	0	0	0	Belsky	0	1	1
Eddy	0	0	0				
Thibault	0	0	0				
Totals	25	21	71	Totals	20	16	56

1-23-67

Cuties Delight 1,000 at Armory

By FRED R. DOLAN

The California Cuties like Fall River, and 1,000 spectators who saw them in action last night at Bank Street Armory showed that the feeling is mutual.

The female impersonators proved to the delight of the large audience that they were just as talented in basketball as they are on the softball field, displaying a combination of court magic and comedy that was most entertaining to young and old alike.

Alumni Wins Prelim

The Cuties, who will be back next summer for another softball performance, downed a a strong Fall River College Al-Star aggregation, 75-68 in a well-played feature attraction, and the prelim saw the Boys Club Alumni upset City and State Officials, 30-25 in a game that was almost as hilarious.

Thomas Chew Memorial Boys Club was the major beneficiary of the gala program sponsored jointly by the Scholarship Softball League and the BC Alumni Association. Ted Darcy, vice president of the SSL and general chairman, said the Boys Club would net $500 for its building fund.

Little All-America

The Cuties, led by 6-2 Backboard Betsey, their manager, and 6-3 Dottie Dribble, a fomer Little All-America, thrilled the crowd with their assortment of long bombs and fancy layups.

The Fall Riverites, starting with Al Attar, Paul Leite, Manny Papula, Don Carey and Stan Kupiec, gave the visitors all they could handle in the first half which ended 35-35, but the Cuties displayed their real talents in the last two quarters for a 40-33 advantage as coach Abe White of the home forces substituted freely.

Big guns for the losers were Al with 24, Don 12 and Manny 10.

FR Team Praised

The Cuties' manager told White afterwards that the FR opposition was unique in that it was probably the strongest the Californians had ever encountered. "But we enjoy playing against a good team because it gives us the chance to show we can play basketball," he said.

The hoop comedians played yesterday afternoon in New Bedford and were a bit tired before the end last night, which prompted the Cuties' headman to say: "We'll sleep well tonight you certainly made us work and if you had left your starters in I'm sure you would have beaten us." The winners were forced to use their best all the way against ex-collegians.

Bring Own Music

The Cuties brought their own entertainment, including music. They staged an amusing show of songs and dances before the game and kept up a constant patter from floor and bench that had the crowd laughing throughout.

Bouncing Beulah, who stands 38 inches high and is almost as wide, didn't play much but was busy all night adding to the comedy. He gave Al Attar a piggy back at one stage of the game, and added a point to the Cuties" total with a foul shot (on his third try), from well inside the charity stripe.

Gracious Stan

Kupiec didn't play much in the second half, very graciously suggesting that the other boys be given an opportunity to play. Stan was kept under close surveillance by Fifi the Flirt in the first half, much to his embarrassment.

The prelim also had its funny moments. Russ Booth hoisted Joe Shaker on his shoulders and Joe easily stuffed a shot from White. Abe got two baskets, one on a 40-footer that wasn't supposed to hit the target, but it did much to his surprise.

There wasn't too much scoring—most of the combatants hadn't been on the court in years—but honors went to Rep. Tony Aguiar of Swansea, ex-Case High star, with seven points.

It was a stampede at the finish with players of both squads on the court and things were so confused that even the referees took shots at the basket. The summaries:

Cuties	G	F	Pts	Fall River	G	F	Pts
Betsy	12	3	27	A. Attar	6	2	14
Lena	0	0	0	H. Attar	1	3	5
Dottye	12	4	28	Leite	4	0	8
Minnie	0	0	0	Wetterland	3	0	6
Dinah	5	0	10	Papoula	5	0	10
Fifi	0	0	0	Frascatore	4	0	8
Ruby	0	0	0	Kuolec	1	1	3
Maggie	4	1	9	Drewniak	1	0	2
Beulah	0	1	1	Carey	5	2	12
Totals	33	9	75	Totals	30	8	68

Referees—Carlallo, Allington.

BC Alumni	G	F	Pts	Politicians	G	F	Pts
Harrington	2	0	4	Cummings	0	0	0
Sullamon	1	0	2	R. Sullivan	2	0	4
Kazak	0	0	0	Goudette	0	0	0
Brown	0	0	0	Aguiar	2	3	7
Johnson	2	0	4	Brilland	1	0	2
White	2	0	4	McCloskey	0	0	0
Lipson	0	0	0	Dotar	2	0	4
Zebrosky	3	0	6	Farrell	3	0	6
D.Sullivan	0	0	0	Chatterton	1	0	2
Harmon	1	0	2	Griffin	0	0	0
Booth	2	0	4	Waltman	0	0	0
Nartan	0	0	0	Collins	0	0	0
Casper	1	0	2				
Dunne	0	0	0				
Beaulieu	0	0	0				
Greelev	0	0	0				
Shaker	1	0	2				
Totals	15	0	30	Totals	11	3	25

Referees—Medeiros, Ready.

Schedule

Tonight 1-23-67

BASKETBALL

CYO Prep League

Notre Dame-St. Stanislaus, CYO Hall, 5:45.

CYO Intermediates

Blessed Sacrament-St. Stanislaus, Holy Name-St. Anne, Immaculate Conception - St. Anthony Padua, CYO Hall, 6:45.

Junior Church League

South Somerset Methodist-Our Saviour, First Congregational gym, 7:30.

National Guard League

Battery C-Hqs. 211, Battery A-Service, Battery B-Group 102; Bank St. Armory, 6:30.

Senior House League

Barons-Jerrys, Corky Rows-Yeties, Venus-Mannings; Boys Club, 6:45.

• • •

Tomorrow

BASKETBALL

Narry League

Diman-Prevost at Boys Club, Somerset at Case, Dighton-Rehoboth at Seekonk, Holy Family at Westport; 8.

Bristol County League

Durfee at N. Attleboro, Stang at Feehan, Coyle at Voke, Attleboro at Taunton; 8.

South Shore League

Apponequet at S. Shore Voke, 8:30

Non-League

Tiverton at Aggies, 8.

CYO Juniors

Holy Name-OLOH, St. Marys-St. Patricks, CYO Hall; 3:45.

CYO Prep

St. Patricks-Sacred Heart, 5:45.

CYO Intermediates

St. Louis-St. Elizabeths, Notre Dame-St. Josephs, St. Mathieu-St. Anthony Desert; 6:45.

Milliken Juniors

Rovers-Ward Three, Club 35-All Americans, Lusos-PAs, Wixon School; 6:30.

Bowling

Tom
Vayne
-konk,
pable

y
s won
games
a, has
a knee
favor-
s 33rd

he best
Dennis
ight in
coach
rs rely
ting for

e Villag
t Frida
a go
espite
George
wed h
tport w
best d
aul East
kle inju
is doub

f Appone
for goo

at

had left
re you w
The win
their bes
ex-collegi
Music
ght their
cluding m
amusing
ces befo
up a co
or and b
rowd lau

ah, who
had is alm
y much bu
adding
ave Al A
one stage
ed a point
with a fo
try), fro
ity stripe.
ous Stan
't play m
f, very gra
at the othe
opportunity t
t under clo

'ifi the Flirt
ch to his

also had
ss Booth
his should
uffed a sho
got two b

1-23-67

Dion Swishes 30 In Friars' Win

Vikings crushed Demons, 75-42, Friars defeated Perrys, 74-49 and Machines trounced Patriots, 56-31 in Boys Club Intermediate Basketball League games, Saturday.

Jack Thorpe led Vikings with 22 points, Jim Dion had 30 and Ed Allard 21 for Friars and Wayne Medeiros 21 for Perrys, and Jim Leblanc led Machines to their third straight win with 16 points. George Phelan paced Patriots with 10. The summaries:

Friars	G	F	Pts	Perrys	G	F	Pts
Allard	10	1	21	Rowe	5	0	10
Souza	0	0	0	Medeiros	10	1	21
Bozinet	0	0	0	Duclos	6	0	12
Bundy	0	0	0	Massey	0	0	0
Dion	13	4	30	Shorrock	3	0	6
Boardman	8	0	16				
Connelly	1	1	3				
Ossart	2	0	4				
Totals	34	6	74	Totals	24	1	49

Referees—Morley, Vivelros.

Vikings	G	F	Pts	Demons	G	F	Pts
Dorney	6	2	14	Lepage	0	0	0
Avilla	4	2	10	Oliveira	2	0	4
Black	5	0	10	Valiquette	3	0	6
Perry	9	1	19	Gendreau	0	0	0
Thorpe	11	0	22	St. Pierre	0	0	0
Mello	0	0	0	Frazier	2	0	4
Silvia	0	0	0	Romey	0	0	0
				Braga	5	0	10
				Marley	9	0	18
Totals	35	5	75	Totals	21	0	42

Machines	G	F	Pts	Patriots	G	F	Pts
Retras	5	4	14	Phelan	4	2	10
Rebella	5	2	12	Branca	0	0	0
Abdulla	0	0	0	Desnavers	3	2	8
LeBlanc	8	0	16	Caron	1	2	4
Sweeney	5	0	10	Bartley	3	1	7
Eccles	2	0	4	Lenoge	0	0	0
				Vieira	0	0	0
				Sullivan	1	0	2
Totals	25	6	56	Totals	12	7	31

Referees—Boardman, Allard.

Schedule

Tonight—1-24-67

BASKETBALL

Narry League

Diman-Prevost at Boys Club, Somerset at Case, Dighton-Rehoboth at Seekonk, Holy Family at Westport; 8.

Bristol County League

Durfee at N. Attleboro, Stang at Feehan, Coyle at Voke, Attleboro at Taunton; 8.

Non-League

Tiverton at Aggies, 8.

CYO Prep

St. Patricks-Sacred Heart, 5:45.

CYO Intermediates

St. Louis-St. Elizabeths, Notre Dame-St. Josephs, St. Mathieu-St. Anthony Desert; 6:45.

Millken Juniors

Rovers-Ward Three, Club 35-All Americans, Lusos-PAs, Wixon School; 6:30.

* * *

Tomorrow

BASKETBALL

CYO Juniors

St. Josephs-Holy Rosarys, OLOH-St. Anthony Paduas; CYO Hall, 3:45.

CYO Preps

St. Annes-Holy Cross, CYO Hall, 5:45.

CYO Intermediates

Holy Cross-St. Michaels (Swansea), St. Patricks-Santo Christos, St. Michaels-OLOH, CYO Hall, 6:45.

National Guard

Battery B-Service Battery C-Group 102, Battery A-Hqs. 211; Bank St. Armory, 6:30.

* * *

BOXING

Golden Gloves quarter-finals, Woodrow Wilson Hall, New Bedford, 8:30.

1-25-67

STARTS DRIVE: Walt Korzeniowski (with ball) of Diman dribbles toward basket for two-pointer in Prevost game last night at the Boys Club. Korzeniowski was high scorer with 18 points as Diman won 47-46. Herald News Photo

Handball at Boys Club

1-25-67

Athletic Director Bob Nasiff announced today that the second annual singles handball tournament will get underway this week at the Boys Club.

Nasiff said that pairings have been made for the 13 participants enrolled in the tourney, with defending champion Henry Moss top-seeded and awarded the only bye.

Tournament regulations specify that opponents contact each other and set up playing dates to meet the Feb. 3 preliminary games deadline. The quarter-finals must be completed by Feb. 10 and the semis and finals a week later.

A match consists of the best two of three games. Courts will be reserved by Nasiff on request of participants. Trophies will be awarded the winner and runnerup.

Opening round pairings: Joe Leite vs. Jim Holleran, Dave Tavares vs. Adrian Dauphin, Paul Leite vs. Rich Candeias, Joe Callahan vs. Camile Tremblay and Dan Bishop vs. Don Klimka.

Quarter-finals: Stan Kupieo vs. Doug Callahan, Moss vs. Joe Leite or Holleran.

JUMP BALL CALLED: Both Don Lafleur (10) of Prevost and Ed Bednarz (12) of Diman gained possession of this rebound during action at the Boys Club and referees called for a jump ball. Gil Chouinard (center) and Gerry Lemay (right), both of Prevost view struggle. Herald News Photo

1-24-67

Diman Facing Prevost At Boys Club Tonight

By GEORGE DARMODY

Prevost hosts Diman at the Boys Club and Somerset visits Case in Swansea, in Narry Basketball League first half finales tonight at 8.

Also, Dighton-Rehoboth is at Seekonk and Holy Family at Westport as Narry begins the final round with teams hoping for an Eastern Massachusetts Class C (Tech) tournament berth.

Aggies-Tiverton

Also on tonight's agenda is a non-league contest between Bristol Aggies and Tiverton in Segregansett.

Ed Bednarz of Diman should be the loop's leading scorer for the first half, and there is a good chance that Artisan teammate Walt Korzeniowski will finish runnerup, giving coach Angelo Stavros' the best one-two scoring punch in Narry history.

Big Crowd at Swansea

Case and Somerset will play before a capacity crowd at Swansea for second place at the halfway mark.

Coach Bob Gordon's Cardinals, who have a 5-1 record, are assured of at least a tie for the runnerup position, but Somerset could draw on even terms with the Swansea club with its fifth triumph in seven games.

Diman, 3-3 in the league and 6-4 overall, could be involved in a three-way third place stalemate if victorious over Prevost and Dighton-Rehoboth and Case win.

HF at Westport

Coach Jack Nobrega's unbeaten, defensive-minded Holy Family team will be in search of their 33rd consecutive Narry victory at Westport as the Villagers are considered too small to overcome the Blue Wave's well disciplined machine.

A close contest is also listed in Segregansett with coach Dick Morse's Aggies favored to beat Tiverton because of a home court advantage and experience.

* * *

Scholastic Slants

One record was established and another equaled in the Case-Dighton game. The total of 65 free throws erased the previous mark (50) set by Prevost and Somerset in the 1953-54 campaign. D-R's total of 35 tied the number scored by Dighton against Bristol Aggies in 1955-56.

* * *

A three-way Jayvee League first place tie will be reduced to two teams tonight when Case (5-1) plays Somerset (5-1) in Swansea. Holy Family is also 5-1, while Diman and Seekonk are tied at 3-3.

* * *

Three starters are sidelined and two others doubtful for games tonight. Don Lafleur of Prevost (illness), Brian Leonardo of Case (hand injury) and Paul Eastwood of Westport (ankle) will not dress, while Bob Pariseau of Holy Family (knee) and Bruce Soule of Seekonk (shoulder) are on the doubtful list.

* * *

Coach Angelo Stravros of Diman completed yesterday's practice with extensive free throw shooting. The Artisans connected on only 14 of 30 attempts against Westport and missed 11 during the fourth period of the Holy Family game.

* * *

Four Narry players have surpassed the 100-point mark entering the first half finales. Ed Bednarz of Diman leads the parade with 133, Artisan teammate Walt Korzeniowski has 125. Steve Lawless of Holy Family 104 and Marceline Cabral of Dighton-Rehoboth 102.

SECURES REBOUND: Ed Bernarz of Diman pulled down this rebound in Narry League game with Prevost last night at the Boys Club. Battling Bednarz off the boards is Don Lafleur of Prevost while waiting for results are Wayne Levesque (22) of Prevost and Al Thibault (21) of Diman.

Herald News Photo

Diman Nips Prevost; Seekonk Scores Overtime Victory; Case Tops Somerset; HF Winner

By GEORGE DARMODY

A pair of reserves stole the spotlight in the Narry Basketball League last night — Dan Rapoza of Diman and John Belsky of Seekonk.

Rapoza's basket with 15 seconds remaining gave Diman a 47-46 come-from-behind win over Prevost at the Boys Club, and Belsky's four points in the final six seconds of an overtime period enabled Seekonk to upset Dighton-Rehoboth 45-44 in Seekonk.

Elsewhere the leaders continued to prevail, Case surviving a Somerset scare to gain its sixth victory, 65-54 in Swansea, and Holy Family notching its seventh straight of the season and 33rd consecutive Narry win, 40-23 at Westport.

The second half schedule begins Friday with Dighton-Rehoboth at Holy Family, Westport at Case, Prevost at Somerset and Diman at Seekonk.

Diman-Prevost

Coach Angelo Stavros' Diman combine ran into a defense-minded Prevost unit and trailed by as many as 10 in the final period only to come back with a 16-7 edge in the frame and gain a one-point decision.

Rapoza was inserted with two minutes remaining and shot only once, from the corner with 15 seconds on the clock. The basket was decisive. Diman led 19-14 in the opening frame, but fell behind 29-26 at intermission.

Don Lafleur returned to the Prevost lineup to ignite the Leafs, who limited their city rivals to five third-period points, while building a 39-31 cushion at the stop.

Walt Korzeniowski tossed in a game-high 18 points and teammate Ed Bednarz had 12 to spark Diman's offense. Lafleur finished with 17 for Prevost.

Dighton-Seekonk

At Seekonk, Dighton-Rehoboth led at the first three stops, 12-10, 24-22 and 33-31, as the teams played on even terms for all but two first period points.

Coach Dick Bessette's Warriors, looking for only the good shot, made up the deficit in the final frame, but fell behind quickly in the overtime as Don Backlund swished a free throw and Dennis DeSilva connected from the field for a 44-41 D-R lead.

With six seconds on the clock Belsky, who is filling in for the injured Bruce Soule, was fouled and converted the first of two free throws, getting the rebound on the second and was again fouled.

Belsky calmly sank the free throw and D-R took the ball out of bounds where Seekonk intercepted and fired to Belsky, who let the ball fly. The buzzer sounded with the ball in flight and as it swished through the net Seekonk had won its first Narry League game.

Belsky finished as Seekonk's high scorer with 14 points and Tom Fox contributed 13. Backlund led Dighton with 16 and Dave Horrocks had 11.

Case-Somerset

A Somerset High rally highlighted the game at Swansea, despite an 11-point Case win. The Raiders, who trailed by 12 at intermission, came storming back in the final period and, with 4:45 left, led for the first time, 49-48, since the opening period.

The Cardinals got off to a slow start, but went ahead 14-12 on a George Jenkinson rebound with 90 seconds left in the opening frame, led 18-14 at the stop and 38-26 at halftime. Larry Abbruzzi and Dave Ferguson sparked a 20-point second quarter spree.

Somerset controlled the action during the first six minutes of the third period, as Bob Bergeron developed hot hands and moved the Raiders within two, 42-40, with two minutes to go, but Case was sharp at the free throw line and canned three straight to take a 45-40 edge into the final chapter.

The Raiders roared back after trading points in the opening two minutes, coming from a 48-43 deficit to lead 49-48 on Jay Jew's hoop, but Jenkinson connected at the 4:30 mark and a Larry Thomas bullseye with four minutes to go gave Somerset its last lead, 51-50.

The Cardinals converted four consecutive free throws, Gerry Kay canned a layup and Jenkinson a short pop to put Case out of trouble, 58-51 with 2:15 to go. The homesters hit five free throws at the game's end to finish with 31 of 40 attempts from the line, a big factor in the decision.

Jenkinson and Bergeron shared scoring honors each with 16 points, Lopes had 14 and Kay 12 for Case and Thomas netted 12 for Somerset.

Holy Family - Westport

Steve Lawless was the lone double figure performer in the HF - Westport game with 18 points, but a steady Parochial unit, sparked by Dennis Kennedy, was in command from start to finish.

The second half saw Westport make a fine effort after a slow start. George Greenwood put Westport on the scoreboard with a jump shot with 90 seconds remaining in the half and Norm Couture's nine points led the Villagers.

Jayvee League

Case and Holy Family are tied for the Jayvee League leadership each with 6-1 records. The Cardinals topped Somerset, 50-36 behind Chris Roberts and Paul Connors, each 14-point performers. Sheldon Davis led Somerset with 15. Jim Lawless had 20 markers to pace HF to a 68-23 win at Westport, which got a 10-point output from Manny Cabral.

Narry League

Results Last Night

Diman 47, Prevost 46.
Seekonk 45, Dighton 44 (OT).
Case 65, Somerset 54.
Holy Family 40, Westport 23.

Standing of the Teams

	W	L	Pct.	GB
Holy Family	7	0	1.000	—
Case	6	1	.857	1
Diman	4	3	.571	3
Somerset	4	3	.571	3
Dighton	3	4	.429	4
Prevost	2	5	.286	5
Seekonk	1	6	.143	6
Westport	1	6	.143	6

Games Friday

Dighton-Rehoboth at Holy Family, Diman at Seekonk, Prevost at Somerset, Westport at Case.

Prevost topped Diman 54-44 as Charley Demers caged 20 points and Gerry Clark of the Artisans had 15. Steve Lombardi netted 17 and Paul Duffell 14 to spark Seekonk over Dighton-Rehoboth, 53-38. The varsity summaries:

Diman	G	F	Pts	Prevost	G	F	Pts
Karzeniowski	7	4	18	Lafleur	7	3	17
Thibault	0	1	1	Lemay	3	3	9
Mello	2	0	4	Levesque	0	0	0
T.Bednarz	1	0	2	Chouinard	2	4	8
Jocinha	0	0	0	Ferris	3	2	8
E.Bednarz	5	2	12	Murphy	2	0	4
Pereira	4	0	8				
Rapoza	1	0	2				
Totals	20	7	47	Totals	17	12	46

Referees—Bobrowiecki, Maitland.

Seekonk	G	F	Pts	Dighton-Rehoboth	G	F	Pts
Fox	3	7	13	Horrocks	3	5	11
Staiding	0	1	1	Hagar	1	0	2
Marquis	2	1	5	DeSilva	2	1	5
Chaw	0	0	0	Cabral	1	3	5
Clautier	1	3	5	Backlund	5	6	16
Rogers	3	1	7	Gendreau	0	0	0
Belsky	3	8	14	Botelho	0	1	1
				Perry	0	0	0
				Field	2	0	4
Totals	12	21	45	Totals	14	16	44

Case	G	F	Pts	Somerset	G	F	Pts
Lopes	2	10	14	Zacamy	1	0	2
Austin	2	0	4	Charest	1	2	4
Kay	3	6	12	Jew	3	2	8
Abbruzzi	3	3	9	Burns	2	0	4
Jenkinson	5	6	16	Hillard	0	0	0
Ferguson	1	2	4	McGee	3	0	6
Kirkman	1	4	6	Thomas	4	4	12
Choco	0	0	0	Silvia	0	0	0
Kelly	0	0	0	Bergeron	6	4	16
				Benevides	1	0	2
				Isherwood	0	0	0
Totals	17	31	65	Totals	21	12	54

Referees—Grablec, Davenport.

Holy Family	G	F	Pts	Westport	G	F	Pts
Kennedy	4	1	9	Hague	3	0	6
Doherty	2	0	4	Couture	3	3	9
Muraco	0	0	0	Picard	2	0	4
Lawless	6	6	18	Branca	0	2	2
Pariseau	2	0	4	Souza	0	0	0
Walsh	1	1	3	Andris	0	0	0
Chevalier	0	0	0	Greenwood	1	0	2
Caballa	1	0	2	Rabillard	0	0	0
Gushue	0	0	0				
Totals	16	8	40	Totals	9	5	23

Referees—Billington, Pearson.

1-25-67

Senior House Basketball

Venus continued its championship form by ousting Mannings from a first-place tie on a 68-44 victory in the Senior House Basketball League at the Boys Club.

Barons used a three-pronged assault to remain in a first place stalemate with Venus via an 84-45 triumph over Jerrys, and Corky Rows topped Yeties 76-51.

Al Attar (22) and Stan Kupiec collaborated for 40 Venus points to spark a well-rounded effort, which saw Henry Attar and Paul Leite each cage 11. Gary Drewniak led Mannings with 14 and Billy Golden had 11.

Charley Frascatore fired 23 points through the twines, Manny Papoula 21 and Don Carey 20 to lead the Barons, and teammate Willie McDonald added 14. Game honors went to Ray Hall of Jerrys with 23 and Howie Bojrman swished 10.

Mike Considine showed the way for Corky Rows with 19 points, Mike Megna had 15, Pete Nasiff 11 and Ron Pelletier 10. Earl Wright netted 16 and Ron Rapoza 12 for Yeties. The summaries:

Venus	G	F	Pts	Mannings	G	F	Pts
H.Attar	5	1	11	Folster	3	0	6
Leite	3	5	11	Hadgson	2	0	4
M.Arruda	0	0	0	Holleran	3	0	6
T.Arruda	3	0	6	Raoth	0	1	1
A.Attar	10	2	22	Drewniak	7	0	14
Kupiec	9	0	18	Golden	5	1	11
				Fernandes	1	0	2
Totals	30	8	68	Totals	21	2	44

Barons	G	F	Pts	Jerrys	G	F	Pts
Papoula	10	1	21	Daniels	0	0	0
Carey	10	0	20	Bojrman	5	0	10
Frascatore	10	2	22	Callahan	2	0	4
Phillips	1	0	2	Tornaren	3	0	6
McDonald	6	2	14	Rigby	1	0	2
Beaulieu	2	1	5	Jusi	0	0	0
				Hall	11	1	23
Totals	39	6	84	Totals	22	1	45

Corky Rows	G	F	Pts	Yeties	G	F	Pts
Considine	9	1	19	McGrady	4	1	9
Megna	6	3	15	Wright	6	4	16
Gagnon	4	1	9	Skelly	0	0	0
Nasiff	4	3	11	McGarty	3	0	6
Pelletier	4	2	10	Bshara	4	0	8
Rutkowski	4	0	8	Rapoza	5	2	12
Silvia	2	0	4				
Totals	33	10	76	Totals	22	7	51

Referee—Nasiff.

1-26-67

Annual Tourney At Boys Club

The annual George Washington schoolboy basketball tournament will be held at the Boys Club, Feb. 20-25.

Director Al Correia announced that applications for the two-division competition are available at the club. Junior Division will be for boys through 14, and Senior for 15 through 17.

Boys who have played junior or senior high school basketball will not be eligible for the tourney, Correia said.

Teams are requested to have at least eight players and no more than 10. Rosters should include the names of the team, manager and players and color of uniforms.

Deadline for entries is Wednesday, Feb. 15. They can be mailed to P.O. Box 215 or left at the club. Entries will be limited, the director said.

1-26-67

Handball Matches Listed In Boys Club Tourney

Boys Club handball tourney will get underway tonight when Dave Candeias takes on Paul Leite at 6:30.

Matches tomorrow will pit Dave (Recca) Tavares against Adrian Dauphin at 4:30 p.m. and Jim Holleran vs. Joe Leite at 5:30.

Schedule

Tonight 1-27-67

BASKETBALL

Bristol County

Durfee at Coyle, Attleboro at Stang, Feehan at Voke, N. Attleboro at Taunton,, 8.

Narry

Dighton-Rehoboth at Holy Family, Diman at Seekonk, Prevost at Somerset, Westport at Case, 8.

South Shore

Apponequet at Holbrook, 8.

Non-League

N. Smithfield at Tiverton, 8.

CYO Prep

St. Marys-Holy Cross, Holy Name-St. Patricks, St. Louis-Santo Christos; CYO Hall, 5:30.

* * *

HOCKEY

College

Providence vs. St. Lawrence, 8; Providence Freshmen vs. Cranston East, 6; Rhode Island Auditorium, Providence.

* * *

Tomorrow

BASKETBALL

DeMolay League

Pioneer-East Weymouth, Boys Club, 7:30.

Junior Church League

St. Marks-First Christian Congregational, 10; Central Baptist-First Congregational, 11; Union ME gym.

Senior Church League

First Baptist-Christian School, First Congregational gym, 9:30.

Boys Club League

Friars-Demons, 9; Perrys-Machines 10; Vikings-Patriots, 11.

College

SMTI-New Haven, SMTI gym, New Bedford, 8.

Top Four Clubs Victorious in Narry

By GEORGE DARMODY

The top four teams in the Narry Basketball League defeated the other four last night with the lone surprise coming at Seekonk where the Warriors battled Diman to the wire before bowing, 51-48.

Holy Family took Dighton-Rehoboth into camp, 69-48 at Kennedy Memorial Center, New Bedford; Somerset rallied for 25 fourth period points to top Prevost, 54-39 at Hanson gym and Case rolled to a 71-45 triumph over Westport in Swansea.

Three Games Tuesday

Three games are on tap Tuesday, Somerset at Diman, Westport at Dighton-Rehoboth and Holy Family at Seekonk, while Case and Prevost swing back into aetion Wednesday night at the Boys Club.

Coach Angelo Stavros got a preview of his team without center Ed Bednarz and forward Walt Korzeniowski when the latter followed his teammate to the sidelines with five personals and two minutes remaining in the game.

Seekonk, trailing 51-42 at the time, went into a length-of-the-court press and nearly pulled out the verdict, tossing in the game's final six points.

The homesters struck fast, moving to a 9-2 lead in the opening minutes of play, but Stavros called a time out with 5:09 to go in the frame and changed to a zone defense, after which the Fall Riverites tied the score at 9-9, but fell behind, 11-9 at the stop.

Power Failure

Korzeniowski collected his first points of the night in the second period, canning 12 in the chapter to spark the Artisans to a 28-25 lead at intermission. Play was halted twice during the first half because of a power failure, but ran smoothly over the final 16 minutes.

Seekonk never led in the final half, but the Warriors closed to within 34-32 with 2:48 remaining in the third frame when Korzeniowski again got hot and propelled Diman to a 42-32 margin at the stop.

A fired up Seekonk defense held Diman scoreless from the field in the final frame, but the Artisans caged nine of 13 free throws to provide Stavros with a comfortable, 51-42 lead when his duo exited.

Korzeniowski Leads

Korzeniowski led all scorers with 24 points, Bednarz finished with 17, while Tom Fox, Scott Marquis and Wayne Rogers each canned 10 markers for Seekonk.

Bob Bergeron, Paul Charest and Tom Burns Jr. sparked a fourth period Somerset comeback, which saw the Raiders erase a 30-29 third period edge and outscore Prevost, 25-9 in the final frame.

Prevost led 11-10 in a see saw first period and increased the margin to 22-18 at intermission, using a well balanced offense to gain the edge. Somerset bad the advantage, 11-8 in the third canto, before developing hot hands in the final session.

Bergeron spearheaded coach Tom Burns' Raiders with 20 points and Charest finished with 14, while Wayne Levesque scored nine points, all from the Leafs.

Four-Pronged Attack

Coach Bob Gordon had four players in double figures as free throw line, to lead the Case continued to secure its hold on second place. The Cardinals led 18-11 at the first stop, 36-22 at halftime and Westport gained the edge, 14-9 in the third quarter, but the Swansea team took a comfortable, 45-36 edge into the final eight minutes.

Bruce Lopes led all game scorers with 18 points, Gerry Kay added 17, George Jenkinson 15 and Jeff Kirkman 11. Russ Picard sparked the Villagers with 11 markers.

Coach Jack Nobrega's Holy Family club, winners of eight straight this season and 34 over a three year span in Narry Competition, ran into difficulty during the opening frame, but managed to lead, 16-13 at the close.

The Parochials put their defense to work in the second quarter, taking a 30-17 edge to the locker room at halftime and iced the verdict with a 21-10 advantage in the third session, leading 51-27 at the stop, D-R gained the edge, 21-18 in the final canto.

Dennis Kennedy sparked the win with 23 points, Steve Doherty added 17 and Steve Lawless 16, while Don Backlund was the Falcons lone double digit performer with 23.

Jayvee League

In the Jayvee League, Case topped Westport, Holy Family pinned a 53-42 setback on D-R, and Somerset was a 19-point victor over Prevost.

Seekonk got a 13-point effort from Ron DeSilva backed by 10 from Paul Duffell to top Diman, 53-21 and offset a 12-point Ron Desrosiers performance. The varsity summaries:

Diman	G	F	Pts	Seekonk	G	F	Pts
Korz'niowski	9	6	24	Fox	2	6	10
Thibault	1	0	2	Slaidina	1	0	2
Mello	0	1	1	Marquis	4	2	10
T. Bednarz	0	0	0	Chow	3	0	6
Jacintho	0	0	0	Cloutier	1	1	3
E. Bednarz	5	7	17	Rogers	4	2	10
Pereira	1	0	2	Belsky	1	5	7
Rapoza	2	1	5				
Totals	18	15	51	Totals	16	16	48

Referees—Motha, Sylvaria.

Somerset	G	F	Pts	Prevost	G	F	Pts
Charest	6	2	14	Lefleur	3	2	8
Jew	0	0	0	Lemay	3	1	7
Burns	3	0	6	Levesque	0	9	9
Hilliard	0	0	0	Choulnard	1	3	5
McGee	2	1	5	Ferris	2	0	4
Thomas	4	1	9	Murphy	0	0	0
Silvia	0	0	0	Thibodot	3	0	6
Bergeron	9	2	20				
Benevides	0	0	0				
Isherwood	0	0	0				
Totals	26	6	54	Totals	12	15	39

Referees—Comancho Hubbard.

Case	G	F	Pts	Westport	G	F	Pts
Lopes	5	8	18	Hague	4	1	9
Austin	1	0	2	Couture	3	2	8
Kay	7	3	17	Picard	4	3	11
Jenkinson	7	1	15	Branco	4	0	8
Ferguson	1	0	2	Eastwood	0	0	0
Kirkman	5	1	11	Souza	1	0	2
Choce	0	0	0	Manchester	1	1	3
Roberts	1	0	2	Andris	0	2	2
Connors	0	3	3	Greenwood	1	0	2
Thibault	0	1	1				
Totals	27	17	71	Totals	18	9	45

Holy Family	G	F	Pts	Dighton-Rehoboth	G	F	Pts
Kennedy	9	5	23	Horrocks	3	1	7
Ooherty	8	1	17	Honar	2	0	4
Muraco	1	0	2	OeSilva	1	1	3
Lowless	8	0	16	Cabral	2	2	6
Parlseau	3	0	6	Backlund	10	3	23
Walsh	1	2	4	Gendreau	0	1	1
Chevalier	0	1	1	Davis	0	2	2
				Field	1	0	2
Totals	30	9	69	Totals	19	10	48

1-31-67

Third Place at Stake in Diman-Somerset Game

By GEORGE DARMODY

Diman, Dighton-Rehoboth and Holy Family are favorites in tonight's Narry Basketball League action, but the Fall River team is only a slight choice against Somerset at Hartwell Street gym.

Coach Angelo Stavros of Diman and Tom Burns of Somerset will both be shooting for third place, the winner gaining sole possession and the loser dropping to fourth.

Dighton-Rehoboth hosts Westport with hopes of enhancing its chances of a first division finish and Holy Family goes for its ninth straight this season and 34th consecutive league win at Seekonk.

Wednesday Games

Two games are scheduled tomorrow, Tiverton hosting Portsmouth Priory at 3:30 as coach George (Buzzy) Butler closes out his first season at the Tigers' helm. At night, Case visits Prevost for a Narry League contest at the Boys Club with scouts aplenty expected to be in attendance.

Priory at Tiverton, originally listed at Portsmouth but changed because of a schedule mixup, should be a good one with co-captains Russ Towers and John Cook sparking the Tigers. Bo Sullivan, Dennis Grimm, Steve Lake and Frank Murphy help the offense and Jim Camara, a 6-3 corner man, aids Towers in the point making for Tiverton.

Case and coach Bob Gordon, who will embark on a scouting mission tonight, probably at Diman, are heavy favorites to make Prevost their eighth victim.

The high scoring Cardinals, led by Bruce Lopes and George Jenkinson up front and Gerry Kay in the backcourt, may have difficulty adjusting to the Boys Cluh in the early going, but should survive.

Prevost has shown well throughout the season, but seem to slow down during one quarter of each game and this has been a big handicap to the Leafs.

Coach Doug Baxendale's Parochials can score with Don Lafleur and Gerry Ferris in the lineup, and Gil Chouinard, Gerry Lemay and Wayne Levesque are steady performers.

Baxendale was faced with a rebuilding job this season and has been promoting junior varsity performers regularly. The Leafs are good defensively.

* * *

Scholastic Slants

Falmouth High tracksters were the recipients of congratulations yesterday at their Tabor Academy (Marion) practice site after winning the Class C title in the annual Massachusetts indoor track meet in Boston. Coach Jim Kalperts' runners won the Class D crown in 1966.

* * *

Greg Anderson, a star halfback with the Falmouth football team which captured the Capeway Conference crown last season, helped his school to the track title wtih a second place finsh in the 300-yard dash.

* * *

Ed Rossi, long a track symbol at Dartmouth High and an outstanding cross country runner, finished second in the State Class C mile event with a time of four minutes, 34 seconds.

* * *

Walt Korzeniowski vaulted over Diman teammate Ed Bednarz for the Narry scoring leadership via his 23-point performance against Seekonk, increasing his total to 167. Bednarz has 162, Steve Lawless of Holy Family 138, Don Backlund of Dighton-Rehoboth 133 and Bruce Lopes of Case 128.

* * *

Narry has four games booked Friday, Prevost meeting Dighton-Rehoboth at the Boys Club, Diman at Case, Seekonk at Westport and Somerset at Holy Family. Hull visits Apponequet in the South Shore League.

Schedule

Tonight 1-31-67

BASKETBALL

Bristol County

Durfee at Voke, Stang at N. Attleboro, Coyle at Taunton, Feehan at Attleboro, 8.

Narry League

Somerset at Diman, Holy Family at Seekonk, Westport at Dighton-Rehoboth, 8.

CYO Prep League

Notre Dame-Sacred Hearts, CYO Hall, 5:45.

CYO Intermediates

Holy Rosarys-OLOA, Notre Dame-St. Patricks, St. Michaels (Swansea)-St. Jeans, CYO Hall, 6:45.

Milliken Juniors

All Americans-PAs, Rovers-Club 35, Lusos-Tennessee Boys, Wixon gym, 6:30.

College

Bristol Community at Otis AFB, 8.

* * *

Tomorrow

BASKETBALL

Scholastic

Portsmouth Priory at Tiverton, 3:30.

Narry League

Prevost-Case, Boys Club, 8.

CYO Juniors

Sacred Hearts-St. Josephs, St. Annes-St. Patricks; CYO Hall, 3:45.

CYO Prep League

St. Anthony of Desert - St. Louis, CYO Hall, 5:45.

CYO Intermediates

St. Michaels - St. Elizabeths, St. Patricks - Sacred Hearts, St. Stanislaus - St. John of God, CYO Hall, 6:45.

DeMolay League

Pioneer at Abington, 7:30.

National Guard

Battery A - Battery B, Hqs. 211-Group 102, Battery C-Service, Bank St. Armory, 6:30.

College

SMTI at Quinnipiac, 8.

* * *

HANDBALL

Boys Club Tourney

Adrian Dauphin vs. Paul Leite, quarter-final, 4:30; Dan Bishop vs. Don Klimka, preliminary round, 5:30; Boys Club.

* * *

BOXING

Golden Gloves

Semi-finals at Woodrow Wilson Hall, New Bedford, 8:30.

1-28-67

Pioneer to Host East Weymouth

Pioneer Chapter, unbeaten in DeMolay State Basketball League, will be seeking its sixth triumph tonight against East Weymouth at the Boys Club.

Coach Bob Sullivan's proteges will be at Abington, Feb. 1 and will engage Bristol Community College boopsters in an exhibition at the Boys Club, Feb 4.

Schedule

Tonight 1-28-67

BASKETBALL

DeMolay League

Pioneer-East Weymouth, Boys Club, 7:30.

College

SMTI-New Haven, SMTI gym, New Bedford, 8.

* * *

Tomorrow

HOCKEY

American League

Providence vs. Quebec, Rhode Island Auditorium, Providence 7:30.

* * *

TRAPSHOOT

Invitation registered (ATA) trapshoot, Myricks Shooters Club, 10 a.m.

* * *

BOWLING

Matt Wisz Memorial

Fall River KC vs. Bishop Cassidy, Swansea, 4.

* * *

SOCCER

New England League

FR Sports vs. Doxa, Cambridge, FR Stadium, 2:30.

Interstate League

Aetnas-St. Michaels (NB), FR Stadium, 1; Benfica-Uniao Faialense (NB), Fr. Kelly; Academicas-Portuguese Sports B, South End Field, New Bedford; Azores-Club Recordacoes, Brooklawn Park, New Bedford; 2.

* * *

BASKETBALL

CYO Intermediates

St. Louis-St. Williams, 1; Santo Christos- Notre Dame, 2; Holy Name-St. Marys, 3; St. John of God-Blessed Sacrament, 4; Our Lady of Angels-Immaculates, 7 ; St. Mathieus-St. Michaels (S), 8; St. Anthony of the Desert-Holy Cross, 9.

* * *

Monday

BASKETBALL

National Guard League

Battery A-Group 102, Service-Hqs. 211, Battery B-Battery C, Bank St. Armory, 6:30.

Senior House League

Venus-Corky Rows, Mannings - Jerrys, Barons - Yeties, Boys Club, 6:45.

Exhibition

Tiverton All-Stars vs. AL PAL Seniors, Pocasset School gym, Tiverton, 7.

CYO Intermediates

Our Lady of Health-St. Anthony of Padua, 6:45; St. Josephs-St. Annes, 7:45; St. Stanislaus-Blessed Sacraments, 8:45.

CYO Prep League

Holy Name-Holy Cross, 5:45.

CYO Junior League

St. Patricks-Holy Name, 3:45; Our Lady of Health-Sacred Heart, 4:45.

1-30-67

Pioneer Rolls to Sixth Win In State DeMolay League

Undefeated Pioneer Chapter rolled to its sixth State DeMolay Basketball League victory, Saturday 104-53 over South Shore Chapter of East Weymouth at the Boys Club.

With six men in double figures, led by Ken Lanyon's 33 points, coach Bob Sullivan's Southeastern Division pacesetters, had period totals of 27, 29, 26 and 22 in their largest output of the season. They led 27-12, 56-34 and 82-40 at the three stops.

Russ Walters and Rick Gregory controlled the boards for the winners who still outscored the visitors even with second and third stringers in action.

Pioneer will meet Abington Chapter at Abington High School gym, Wednesday night. Saturday's summary:

Pioneer	G	F	Pts	South Shore	G	F	Pts
Souza	5	0	10	Glass	3	0	6
Walters	5	0	10	Lawrence	2	1	5
Gregory	5	0	10	Gowey	5	3	13
Moss	4	3	11	Cilley	6	2	14
Norman	7	1	15	Frost	2	2	6
Lanyon	14	5	33	Tiernev	0	1	1
Hart	0	0	0	Chipman	2	0	4
Clarke	2	1	5	Kay	2	0	4
Nasiff	3	0	6	Griggs	0	0	0
Shand	1	0	2	Blanchard	0	0	0
Hutchinson	1	0	2				
Totals	47	10	104	Totals	22	9	53

1-30-67

Diman Hosts Somerset Tomorrow In Battle for Narry Third Spot

By GEORGE DARMODY

A battle for third place looms as the big game on tomorrow night's Narry Basketball League card as Somerset visits Diman at the Hartwell Street gym.

In other Narry games tomorrow favor Holy Family at Seekonk and Dighton-Rehoboth, which hosts Westport. Case and Prevost will clash at the Boys Club, Wednesday night at 8.

Priory at Tiverton

The lone remaining small school contest tomorrow in this area is a South Shore League battle between Apponequet and Cohasset in Lakeville. Tiverton hosts Portsmouth Priory, Wednesday afternoon.

Coach Angelo Stavros' Diman club holds a slight edge on Tom Burns' Somerset quintet, having topped the Raiders, 71-64 during their first half meeting at Somerset.

The Fall Riverites possess the league's best scoring duo in Walt Korzeniowski and Ed Bednarz, who are first and second among Narry point makers with 167 and 162 points, respectively.

Dan Rapoza, Al Thibault and Larry Mello are also expected to play prominent roles.

Somerset, which has added a new scoring punch in Bob Bergeron, the Raiders' high scorer in their last two outings, will be hoping to even the season series at Diman.

Burns has a capable guard in Larry Thomas and commands a well drilled unit which features Kevin McGee, Paul Charest, Jay Jew, Tom Burns Jr. and John Zacamy up front.

Westport Tougher

Coach Jack Stewart of Dighton-Rehoboth may find Westport a more troublesome foe than in the Falcons first encounter when the Regionals posted a 64-43 triumph on the Villagers' court.

Don Backlund, a 6-2 backcourt operative, seems to have regained his shooting eye as evidenced in a 23-point performance the last time out. Marceline Cabral gives the Falcons a big height edge, while Dave Horrocks, Brad Hagar and Dennis DeSilva have been working well together.

Coach John Mello's Villagers are a scrappy club and cannot be counted out. Westport shoots well, presses and likes to run, but a lack of height has hurt the Villagers.

Good Rebounders

Russ Picard and George Greenwood represent the Villagers' board power and the duo does an excellent job against taller opponents.

Norm Couture, Jeff Hague and Ken Branco are good scorers, and Mike Andris, John Souza and Paul Eastwood add to the Villagers effectiveness.

Unbeaten Holy Family, 8-0 this season and 34-0 over a three-year Narry span, may find Seekonk a troublesome foe, despite its record.

The Warriors are a well drilled unit under coach Dick Bessette, have excellent overall height and are capable of a good scoring effort.

Tourney Favorites

Dennis Kennedy, Bob Parlseau and Steve Lawless have provided the spark for the Parochials during the initial eight games and teamed with Bill Walsh and Steve Doherty are already being considered a favorite in the Class B New England. Catholic tournament in Lawrence, although invitations and pairings have not been announced.

Bessette has found a good working unit in Tom Fox, Wayne Rogers, John Belsky, Bob Cloutier and Scott Marquis. Seekonk lost some height when Bruce Soule suffered a shoulder injury, Belsky taking over, hut the Warriors topped a good D-R team and battled Diman to the wire in their last two outings.

South Shore Tough

Coach Joe Kobak at Apponequet hoped to have a winning season during his first year in the SS League and was counting on underclassmen, but although they have played well, SS is stronger this year than previous seasons and the young Lagers have taken their lumps.

Galen Trull, a flashy sophomore, is the team leader, and Merle McIntire, who has missed the Lakers' last two games, about ready to return to the lineup.

John Haskins and Dave Freitas have been steady, while Bill Fina and Henry DeJesus, the Lakers' lone senior player, share a backcourt berth.

1-30-67

Leites, Dauphin Reach Quarters

Paul Leite, Adrian Dauphin and Joe Leite have reached the quarter-finals of the singles handball tournament at the Boys Club.

Paul topped Dave Candeias in two straight, 21-8, 21-18; Dauphin bested Dave Tavares, 21-8, 21-12 and Joe took the measure of Jim Holleran, 21-19, 21-12.

Two opening round matches are left to be played. Camille Tremblay opposes Joe Callahan tomorrow at 4:30 and Dan Bishop meets Don Klimka, Wednesday at 5:30.

Dauphin will engage Paul Leite in a quarter-final match Wednesday at 4:30 and Joe Leite will oppose defending ehampion Henry Moss Friday at 6.

Schedule

Tonight 1-30-67

BASKETBALL

National Guard League

Battery A-Group 102, Service-Hqs. 211, Battery B-Battery C, Bank St. Armory, 6:30.

Senior House League

Venus-Corky Rows, Mannings - Jerrys, Barons - Yeties, Boys Club, 6:45.

Exhibition

Tiverton All-Stars vs. AL PAL Seniors, Pocasset School gym, Tiverton, 7.

CYO Intermediates

Our Lady of Health-St. Anthony of Padua, 6:45; St. Josephs-St. Annes, 7:45; St. Stanislaus-Blessed Sacraments, 8:45.

CYO Prep League

Holy Name-Holy Cross, 5:45.

* * *

Tomorrow

BASKETBALL

Bristol County

Durfee at Voke, Stang at N. Attleboro, Coyle at Taunton, Feehan at Attleboro, 8.

Narry League

Somerset at Diman, Holy Family at Seekonk, Westport at Dighton-Rehoboth, 8.

South Shore League

Cohasset at Apponequet, 3:30.

CYO Juniors

St. Marys-Holy Rosarys, St. Louis-St. Anthonys of Paduas, CYO Hall, 3:45.

CYO Prep League

Notre Dame-Sacred Hearts, CYO Hall, 5:45.

CYO Intermediates

Holy Rosarys-OLOA, Notre Dame-St. Patricks, St. Michaels (Swansea)-St. Jeans, CYO Hall, 6:45.

Milliken Juniors

All Americans-PAs, Rovers-Club 35, Lusos-Tennessee Boys, Wixon gym, 6:30.

College

Bristol Community at Otis AFB, 8.

* * *

HANDBALL

Boys Club Tourney

Camille Tremblay vs. Joe Callahan, 4:30.

1-31-67

Boys Club Junior League

Machines are setting the pace in the Boys Club Junior Basketball League with a 4-0 slate. Friars are in the runner-up spot with 3-1, Vikings and Patriots are each 2-2, Demons 1-3 and Perrys 0-4.

In the weekly games, Friars trounced Demons 80-49, Machines whipped Perrys 51-18, and Patriots topped Vikings 43-36.

Tom Boardman and Jim Dion of the Friars had 21 and 19 points, respectively, and all three teammates were in double figures. Dave Morley had 24 and Ray Almeida 17 for Demons.

Ken Lanyon Brian Abdulla and Jim LeBlanc each had 10 points for Machines and Tim Eagan led Perrys with eight. Ron Perry topped Vikings with 12 and Jim Caron led Pats with 16. The summaries:

Machines	G	F	Pts	Perrys	G	F	Pts
Pelras	3	0	6	McGill	0	0	0
Lanyon	4	2	10	Rudyc	0	0	0
Abdulla	5	0	10	Medeiros	1	2	4
LeBlanc	5	0	10	Duclos	0	1	1
Sweeney	3	4	10	Miller	2	1	5
Eccles	1	3	5	Eagan	4	0	8
Totals	21	9	51	Totals	7	4	18

Referees—Souza, Almeida.

Friars	G	F	Pts	Demons	G	F	Pts
Allard	7	0	14	Lepage	0	0	0
Souza	5	0	10	Oliveira	3	0	6
Bozinet	7	2	16	Voliquette	1	0	2
Olan	9	1	19	Gendreau	0	0	0
Almeida	0	0	0	St.Pierre	0	0	0
Boardman	10	1	21	Morley	10	4	24
				Almeida	7	3	17
Totals	38	4	80	Totals	21	7	49

Referees—Sweeney, Black.

Patriots	G	F	Pts	Vikings	G	F	Pts
Phelan	6	0	12	Dorney	4	1	9
Branco	0	0	0	Avillo	0	1	1
Desnovers	5	0	10	Black	4	0	8
Caron	8	0	16	Perry	6	0	12
Barlley	0	1	1	Thorpe	3	0	6
LePage	1	0	2	Mello	0	0	0
Vieira	1	0	2	Silvia	0	0	0
Totals	21	1	43	Totals	17	2	36

Referees—Allard, Morley.

2-1-67

Somerset Surprises Diman; Holy Family, Dighton Win

By GEORGE DARMODY

Somerset High's hustle paid dividends last night as the Raiders zoomed to a 72-50 upset victory over Diman at the Hartwell Street gym.

The win, which coach Tom Burns' Raiders earned via a tremendous effort, propelled Somerset into third place in the Narry Basketball League, dropping Diman to fourth.

Unbeaten Holy Family remained untouchable with a 53-34 triumph at Seekonk, the Parochials' 35th straight in league competition, and Dighton-Rehoboth used a big height advantage to stop Westport 54-40 in Rehoboth.

First Area Qualifier

The Holy Family victory was number nine in Narry and 13 overall and enabled the New Bedford Parochials to become the first area team to qualify for the Eastern Masachusetts Class C (Tech) tournament.

At Boys Club Tonight

Coach Bob Gordon's Case team will try to stay in title contention tonight at 8 when the Cardinals visit coach Doug Baxendale's Prevost team at the Boys Club.

The game, originally scheduled last night, was postponed at Prevost's request because its basketball players were attending a retreat.

Narry gets back to normal Friday night with Dighton-Rehoboth at Prevost, Somerset at Holy Family, Seekonk at Westport and Diman at Case.

Thomas Sparks Somerset

Somerset's aggressiveness, ignited by Larry Thomas, was the route to victory for the Raiders who enter the contest as an underdog and managed to outfire Diman in each period.

Somerset started to pull away after two minutes of the second period when Thomas developed hot hands. The Raiders led 11-9 in a slow moving first frame and pulled to a 31-20 cushion at intermission as Thomas canned seven and Tom Burns Jr. five points in the chapter.

Thomas had six and Burns five in the third frame when Somerset gained a 16-12 edge, but the outside shooting of Walt Korzeniowski and Dan Rapoza kept Diman within range, 47-32 at the stop.

The Raiders blitzed for 25 fourth quarter points, Thomas scoring 11, while Diman had its most productive period, 18 points as Korzeniowski swished nine.

Thomas and Korzeniowski shared scoring honors with 24 points each, Burns finished with 16 and Somerset teammate Bob Bergeron 15, while Ed Bednarz backed Walt's effort with 10.

Another for HF

Coach Jack Nobrega's HF pacesetters scrambled for a 7-7 first period tie with Seekonk, regained their touch and moved to a 22-16 halftime edge before putting on the defensive pressure and rolling to a 39-21 cushion after three quarters.

The Parochials gained a 14-13 edge in the final frame, as Seekonk battled the frontrunners every inch of the way.

Steve (Inside) Lawless and Dennis (Outside) Kennedy continued to provide Holy Family's scoring punch with 22 and 19 points, respectively. Tom Fox paced Seekonk with 10 markers.

Close at Halftime

Coach Jack Stewart's Dighton-Rehoboth combine used a balanced offense in jumping to a quick 14-6 first period lead, but had to stave off a strong Westport bid to lead 24-20 at halftime.

The Falcons got off to a quick start and gained a 15-10 third period cushion to go in front 39-30 at the stop and enjoyed the same advantage in the final session.

Brad Hagar split the twines for 15 points to spark the winners, who got 13 and 12 points from Marceline Cabral and Don Backlund, respectively. Ken Branco showed the way for Westport with 11 and Norm Couture contributed 10 points.

Jayvee League

Somerset survived a Diman scare before subduing the Artisans 47-42 in the Jayvee League highlight. Richie Douglas sparked the Raiders with 17 points and got a 12-point backing from Bill Wrobleski and 11 from Len Proc. Ron Desrosiers found the strings for 17 and Gerry Clark 15 to pace the Fall Riverites.

Holy Family got a 14-point effort from Jim Lawless enroute to a 50-26 win over Seekonk, which was led by Paul Duffell's eight markers. Dighton-Rehoboth topped Westport 47-41. Chris Romano and Steve Lemu of the winners scoring 14 and 10 points, respectively. Tom Rezendes of the Villagers gained game honors with 16 and Manny Cabral had 12. The summaries:

Somerset	G	F	Pts	Diman	G	F	Pts
Zacamy	0	0	0	Korzen'wski	10	4	24
Charest	1	0	2	Thiboult	0	0	0
Jew	3	0	6	Mello	3	0	6
Burns	7	2	16	T. Bednarz	0	0	0
Hilliard	1	0	2	Pontes	0	0	0
McGee	2	3	7	Jacintho	0	0	0
Thomas	10	4	24	E. Bednarz	3	4	10
Silvia	0	0	0	Medeiros	0	0	0
Bergeron	7	1	15	Pereira	1	0	2
Benevides	0	0	0	Raposo	4	0	8
Isherwood	0	0	0				
Totals	31	10	72	Totals	21	8	50

Referees—Langlais, McNamara.

Holy Family	G	F	Pts	Seekonk	G	F	Pts
Kennedy	8	3	19	Fox	2	6	10
Doherty	1	0	2	Stolzina	0	0	0
Murack	0	0	0	Marquis	2	0	4
Lawless	9	4	22	Chow	0	0	0
Parlseau	0	2	2	Cloutier	2	5	9
Walsh	2	0	4	Damina	2	0	4
Chevalier	1	0	2	Rogers	1	2	4
Caballo	0	0	0	Taylor	0	0	0
Creamer	0	0	0	Belsky	1	1	3
Couture	0	0	0				
Gushue	1	0	2				
Totals	22	9	53	Totals	10	14	34

Referees—Sweeney, Reedy.

Dighton-Rehoboth	G	F	Pts	Westport	G	F	Pts
Horrocks	3	1	7	Hague	2	1	5
Hagar	6	3	15	Couture	5	0	10
DeSilva	1	0	2	Picard	2	1	5
Cabral	5	3	13	Branco	5	11	1
Backlund	5	2	12	Souza	2	1	5
Gendreau	0	1	1	Manchester	2	0	4
Davis	0	0	0	Andris	0	0	0
Field	2	0	4	Greenwood	0	0	0
Totals	22	10	54	Totals	18	4	40

Referees—Morgan Davenport.

Narry League

Results Last Night

Somerset 72, Diman 50.
Holy Family 53, Seekonk 34.
Dighton 54, Westport 40.

Standing of the Teams

	W	L	Pct.	GB
Holy Family	9	0	1.000	—
Case	7	1	.875	1½
Somerset	6	3	.667	3
Diman	5	4	.556	4
Dighton	4	5	.444	5
Prevost	2	6	.250	6½
Seekonk	1	8	.111	8
Westport	1	8	.111	8

Game Tonight

Case at Prevost.

Games Friday

Dighton-Rehoboth at Prevost, Somerset at Holy Family, Seekonk at Westport, Diman at Case.

Schedule

Tonight – 2-1-67

BASKETBALL

Narry League
Prevost-Case, Boys Club, 8.

CYO Prep League
St. Anthony of Desert - St. Louis, CYO Hall, 5:45.

CYO Intermediates
St. Michaels - St. Elizabeths, St. Patricks - Sacred Hearts, St. Stanislaus - St. John of God, CYO Hall, 6:45.

DeMolay League
Pioneer at Abington, 7:30.

National Guard
Battery A - Battery B, Hqs. 211-Group 102, Battery C-Service, Bank St. Armory, 6:30.

College
SMTI at Quinnipiac, 8.

* * *

HANDBALL

Boys Club Tourney
Adrian Dauphin vs. Paul Leite, quarter-final, 4:30; Dan Bishop vs. Don Klimka, preliminary round, 5:30; Boys Club.

* * *

BOXING

Golden Gloves
Semi-finals at Woodrow Wilson Hall, New Bedford, 8:30.

* * *

HOCKEY

College
Providence vs. Yale, 8; freshman game, 6; Rhode Island Auditorium, Providence.

* * *

Tomorrow

BASKETBALL

CYO Juniors
St. Marys-St. Anthony Padua, St. Annes-OLOH, CYO Hall, 3:45.

CYO Prep League
St. Annes-OLOA, CYO Hall, 5:45.

CYO Intermediates
St. Anthony Desert-St. Jeans, Santo Christo-St. Josephs, St. Michaels-St. Willams, CYO Hall 6:45.

Milliken Juniors
Ward Three-Club 35, 6:30; All Stars-Tiverton, 7:30; Wixon gym.

PAL Seniors
Packers-Giants, Lions-Rams, Central Police gym, 6:30.

* * *

HANDBALL

Boys Club Tourney
Stan Kupiec vs. Doug Callahan, 6:30.

2-2-67

Case Scores Eighth Win, Trails HF Single Game

By GEORGE DARMODY

Case High notched its eighth Narry Basketball League triumph 68-50 over Prevost last night at the Boys Club to move within one game of pacesetting Holy Family.

Coach Bob Gordon's Cardinals, who need two victories to qualify for the Eastern Massachusetts Class C (Tech) tournament, meet Holy Family next Tuesday for "all the marbles," providing both are victorious tomorrow night.

Prevost Fights Hard

Case did not have an easy time at the Boys Club where coach Doug Baxendale's Leafs hit consistently from the outside, threw up a solid defense and battled from start to finish.

Case moved to a 4-1 lead with four minutes elapsed, then the pace quickened and Prevost tied the count at 4-4 on Don Lafleur's jumper at the five-minute mark. The Leafs went on to gain a 10-7 edge before Tom Austin and Jeff Kirkman provided a pair of hoops to give the visitors an 11-10 cushion at the stop.

Ten Case Points in Row

The score was 13-12 after the first minute of the second quarter, then Case spurted to a 23-12 lead, firing in 10 consecutive points over a two minute span with Gerry Kay igniting the rally and George Jenkinson and Bruce Lopes scoring the points.

Prevost came back, taking an 11-6 edge over the remaining five minutes, which cut fts deficit to 29-23 at intermission. Gil Chouinard and Wayne Levesque provided the key markers for the Leafs.

The visitors' pressing defense harassed Prevost at the third period's start and Case caged nine straight points, building a 38-23 cushion. The Cardinals led 44-31 at the stop and gained a 24-19 fourth frame edge.

Jenkinson and Lafleur shared game scoring honors, each with 16 points, and Lopes finished with 15 to round out all double figure scorers.

Jayvee Game to Case

In the Jayvee League, Case gained a 61-46 triumph as Chris Roberts canned 21 points, Paul Connors and Bob Eddy each 13, while Jim Ford had 12 and Walt Mulyk 11 for Prevost. The summary:

Case	G	F	Pts	Prevost	G	F	Pts
Lopes	7	1	15	Lafleur	7	2	16
Thiboult	0	0	0	Murphy	2	2	6
Jenkinson	6	4	16	Lemay	1	0	2
Kelly	0	0	0	Levesque	3	3	9
Austin	3	3	9	Thibodot	0	1	1
Ferguson	4	0	8	Ferris	2	2	6
Choce	0	1	1	Chorest	1	2	4
Kirkman	1	2	4	Chouinard	2	2	6
Abbruzzi	4	1	9				
Kay	3	0	6				
Totals	28	12	68	Totals	18	14	50

Referees—Searles, Nunes.

Games Tomorrow

An exciting program is listed tomorrow night with Diman at Case, Dighton-Rehoboth at Prevost, Somerset at Holy Family and Seekonk at Westport in the Narry League, and Hull visiting Apponequet for a South Shore contest in Lakeville.

Case and Diman will be in the spotlight, as the Cardinals gained an overtime decision in their first half meeting against coach Angelo Stavros' Fall Riverites.

The Swansea team needs a victory to keep title hopes alive —Case meets Holy Family Tuesday — and has displayed excellent balance in their last several games.

Diman has Walt Korzeniowski and Ed Bednarz, although the latter has not been up to par in the last three games because of a cold.

Somerset's game plan should surprise Holy Family, but the Parochials are deadly at Kennedy Memorial Center and should prevail. Dennis Kennedy and Steve Lawless are the key operatives for the Blue Wave.

Coach Tom Burns' Raiders have good depth and aggressiveness. Starters Paul Charest, Tom Burns Jr., Kevin McGee, Larry Thomas and Bob Bergeron can be a little reckless with Jay Jew, John Zacamy and Dana Hilliard in reserve.

Westport gained a one-point decision in the final seconds of play in its first half encounter against Seekonk, but coach Dick Bessette's Warriors have shown improvement each trip to the post and should take the Villagers into camp.

Height could tell the story as Tom Fox, Scott Marquis, Wayne Rogers and John Belsky give Seekonk an advantage, offset only by Westport's Russ Picard and George Greenwood.

Norm Couture, John Souza, Ken Branco and Jeff Hague shoot well for coach John Mello's Villagers, while the Warriors have a good backcourt operative in Bob Cloutier.

This May Be It

Coach Doug Baxendale's Prevost team is about ready to register an upset and Dighton-Rehoboth's unfamiliarity with the Boys Club court could provide the perfect setting for the Leafs' opportunity.

The Fall Riverites will have to protect against the fast break, led by Brad Hagar and Dave Horrocks. When coach Jack Stewart's Falcons work offensive patterns, Marceline Cabral and Don Backlund are the most dangerous.

Coach Joe Kobak's Lakers dropped a three-point verdict to Hull during the first round, but Apponquet has come a long way, especially center John Haskins and forward Dave Freitas, and this could spell victory.

Galen Trull is still the key to the Apponequet offense and Merle McIntire is steady underneath, while Henry DeJesus has also shown excellent form in winning a starting berth.

Schedule

Tonight – 2-2-67

BASKETBALL

CYO Prep League
St. Annes-OLOA, CYO Hall, 5:45.

CYO Intermediates
St. Anthony Descrt-St. Jeans, Santo Christo-St. Josephs, St. Michaels-St. Willams, CYO Hall 6:45.

Milliken Juniors
Ward Three-Club 35, 6:30; All Stars-Tiverton, 7:30; Wixon gym.

PAL Seniors
Packers-Giants, Lions-Rams, Central Police gym, 6:30.

College
Providence vs. Gannon (Erie, Pa.), 8:15; Providence Freshmen vs. Sacred Hearts University (Bridgeport, Conn.), 6:30; Alumni Hall, Providence College.

* * *

HANDBALL

Boys Club Tourney
Stan Kupiec vs. Doug Callahan, 6:30.

* * *

Tomorrow

BASKETBALL

Freshmen
Watson at Connolly, CYO Hall, 3.

Bristol County League
Durfee at Feehan, Coyle at Stang, Taunton at Voke, Attleboro at North Attleboro; 8.

Narry League
Prevost-Dighton at Rehoboth, Boys Club; Diman at Case, Seekonk at Westport, Somerset at Holy Family; 8.

South Shore League
Hull at Apponequet, 8.

CYO Juniors
St. Louis-St. Josephs, Holy Rosarys-Holy Names; CYO Hall, 4.

CYO Prep League
St. John of God-St. Patricks, St. Louis-St. Marys, St. Stanislaus-Santo Christo; CYO Hall, 5:30.

* * *

HANDBALL

Boys Club Tourney
Joe Leite vs. Henry Moss, Boys Club, 6.

HOCKEY

American League
Providence vs. Buffalo (Family Night), Rhode Island Auditorium, Providence, 8.

2-2-67

Senior House Basketball

Venus gained a four-point advantage at the free throw line to remain in a first place tie in the Senior House Basketball League via a 67-63 triumph over Corky Rows at the Boys Club.

Barons, the other top floor occupant, topped Yeties 86-71 and Mannings pinned a 57-41 setback on Jerrys.

Venus featured balanced scoring in topping CR as Tommy Arruda set the pace with 16 points, Paul Leite contributed 14, Bob Tallman 13, Henry Attar 12 and Stan Kupiec 10.

Mike Megna led CRs with 14, Ron Pelletier had 13 and Joe Fazzina 12.

Charley Frascatore of Barons was the night's most productive soccer with 29 points, Manny Papoula caged 23 and Don Carey 20, while Manny (Rabby) Rapoza led Yeties with 17, Earl Wright had 16, Bill McGarty, 14 and Mike Bshara 10.

Gary Drewniak showed the way for Mannings with 14 points, Billy Golden added 13 and Russ Booth 12, but game honors went to Howie Burman of Jerrys with 17. The summaries:

Venus	G	F	Pts	Corky Rows	G	F	Pts
H. Attar	4	4	12	Cansidine	3	3	9
Leite	5	4	14	Megna	5	4	14
Kupiec	3	4	10	Gagnon	3	1	7
M. Arruda	0	0	0	Pelletier	4	5	13
T. Arruda	6	4	16	Sullivan	0	2	2
Simpson	1	0	2	Nasiff	0	0	0
Tallman	4	5	13	Fazzina	6	0	12
				Rutkowski	2	2	6
Totals	23	21	67	Totals	23	17	63

Barons	G	F	Pts	Yeties	G	F	Pts
Froscatore	14	1	29	Wright	7	2	16
Papoula	11	1	23	R. McGarty	4	0	8
Carey	8	4	20	Rapoza	6	5	17
Beaulieu	3	0	6	Phillips	3	0	6
McDonald	4	0	8	B. McGarty	7	0	14
				Bshara	5	0	10
Totals	40	6	86	Totals	32	7	71

Mannings	G	F	Pts	Jerrys	G	F	Pts
Holleron	3	0	6	Hall	3	0	6
Booth	5	2	12	Just	1	1	3
Folster	4	1	9	Rigby	2	0	4
Orewniak	7	0	14	Collohan	4	0	8
Hodgson	1	1	3	Daniels	1	1	3
Golden	6	1	13	Burman	8	1	17
Fernandes	0	0	0				
Totals	26	5	57	Totals	19	3	41

Referee—Nosiff.

2-2-67

Undefeated Pioneer Posts Seventh Win

Flu-ridden Pioneer Chapter of this city had to dig deep for the extra effort in the second half last night to keep its record unblemished in the State DeMolay Basketball League.

Coach Bob Sullivan's unbeatens racked up win No. 7 in the Southeastern Division by topping a stubborn Abington team, 70-58 at Abington High School.

The victors led by 18-14 and 32-29 at the first two stops, increased their margin by four in the third quarter and then outscored the homesters 18-13 in the final stanza to cop the verdict.

Capt. Russ Walters and playmaker Ken Lanyon, who had been sick for almost a week, had leading roles in the triumph. Tom Souza dunked 18, Randy Moss 15, Bruce Norman 14 and Lanyon 11 in a well-balanced attack. Scoring honors, however, went to Ken Stone who swished 34 for Abington.

Pioneer had rough going until the third period when Jim Laughren came off the bench and turned in a superb rebounding job.

South Shore is runnerup to Pioneer with a 4-2 slate, Abington is 2-4, Scituate 3-2, Bridgewater 1-4 and Attleboro 0-5.

Pioneer will meet Bristol Community College hoopsters at the Boys Club, Saturday night at 7:30. Last night's summary:

Pioneer	G	F	Pts	Abington	G	F	Pts
Souza	9	0	18	Foote	4	0	8
Walters	1	1	3	Stone	15	4	34
Gregory	3	0	6	Gardner	5	4	14
Clarke	0	0	0	Granger	1	0	2
Moss	6	3	15	Cousins	0	0	0
Norman	6	2	14	Linvall	0	0	0
Lanyon	5	1	11	White	0	0	0
Hutchinson	0	0	0	Holland	0	0	0
Nossiff	1	0	2				
Laughren	0	0	0				
Sandler	0	1	1				
Totals	31	8	70	Totals	25	8	58

2-2-67

Leite Gains Semi-finals

Paul Leite gained the semi-finals of the Boys Club handball tourney by defeating Adrian Dauphin two out of three, 21-14, 14-21 and 21-16. He will meet the winner of the match between Henry Moss-Joe Leite slated tomorrow night at 6.

Dan Bishop took the measure of Don Klimka, 21-11 and 21-12 and will engage Camille Tremblay, Monday at 5 in a quarter-final contest. Trembley took two straight from Joe Callahan, 21-14 and 21-15.

Stan Kupiec will take on Doug Callahan tonight at 6:30.

Venus in Newport Loop

Fall River has a team in the Newport Independent Basketball League which made its bow last Sunday.

Al Attar has entered Venus of the Boys Club Senior House League in the circuit, which also includes the South County Merchants, who won the Newport City League crown last season as Nyanzas; and the Bacaris and Iggys of Narragansett. Mike Fitzgerald, ex-URI and Fairhaven High star, is with the Merchants.

Before Attar submitted his roster, organizer Jim Baccari announced that the Fall River Barons were in the league. The Barons, led by Baron Baroody, captured Newport League honors in 1957 when Tom Karam, Durfee coach, took scoring honors. 2-3-67

Schedule

Tonight – 2-3-67

BASKETBALL

Bristol County League
Durfee at Feehan, Coyle at Stang, Taunton at Voke, Attleboro at North Attleboro; 8.

Narry League
Prevost-Dighton at Rehoboth, Boys Club; Diman at Case, Seekonk at Westport, Somerset at Holy Family; 8.

South Shore League
Hull at Apponequet, 8.

CYO Juniors
St. Louis-St. Josephs, Holy Rosarys-Holy Names; CYO Hall, 4.

CYO Prep League
St. John of God-St. Patricks, St. Louis-St. Marys, St. Stanislaus-Santo Christo; CYO Hall, 5:30.

* * *

HANDBALL

Boys Club Tourney
Joe Leite vs. Henry Moss, Boys Club, 6.

HOCKEY

American League
Providence vs. Buffalo (Family Night), Rhode Island Auditorium, Providence, 8.

* * *

Tomorrow

BASKETBALL

Senior Church League
Christian School-First Congregational, First Congregational gym, 9:30.

Junior Church League
Union Methodist - First Congregational, Union Methodist gym, 10.

Boys Club League
Vikings - Friars, Machines-Demons, Perrys-Patriots; 9.

Taunton CYO Tourney
St. Annes-Apponequet, Taunton CYO, 5:45.

Exhibition
Pioneer-Bristol Community College, Boys Club, 7:30.

2-3-67

Prevost Hosts Dighton, Diman at Case

By GEORGE DARMODY

Four area games are listed tonight at 8 and another in New Bedford in the small school basketball lineup, which features a contest in Fall River.

Prevost hosts Dighton-Rehoboth at the Boys Club and Seekonk visits Westport in the top Narry Basketball League attractions.

Also on tonight's Narry agenda, Somerset visits Holy Family at Kennedy Memorial Center, New Bedford and Diman meets Case in Swansea.

Apponequet Home

Apponequet is also home tonight, entertaining Hull in a South Shore League tilt.

Narry enjoyed its closest competitive night when the same teams met during the first half, but the outcomes tonight could be just the reverse in some games.

Case eked out an overtime win over a Diman team in their first meeting, but coach Bob Gordon's Cardinals have gained momentum and need only two victories to qualify for the Class C Eastern Massachusetts (Tech) tournament.

After 36th Straight

Tech tourney bound Holy Family hosts an improved Somerset team, and the Parochials deadly at Kennedy, are picked to win their 10th this season and 36th straight in Narry.

Seekonk, which bowed by one point in the final seconds during its first meeting with Westport, has shown tremendous improvement and holds a slight edge entering tonight's tilt. Westport has also gained experience and is capable of a big win.

Dighton-Rehoboth, because of a better record, should have the edge at Prevost, but coach Doug Baxendale's Leafs are ready for victory and could easily upset the Falcons.

Apponequet held Hull to a three-point win in their first encounter, but is expected to fare better on its own Lakeville hardwood.

The "game of the year" heads next Tuesday's card when Case visits Holy Family for the Narry League title or a share of the same.

Also on Tuesday, Diman visits Dighton-Rehoboth, Prevost is at Seekonk and Westport at Somerset, while Apponequet travels to Kingston to meet Sacred Hearts.

* * *

Scholastic Slants

Two Narry League graduates from Somerset are doing well in the college freshmen ranks, Bob Douglas at Worcester Poly Tech and Pete Bogle at Colby.

* * *

Apponequet High finished with a free throw percentage of 68 against Cohasset, connecting on 21 of 31, but the Lakers were really hot from the stripe in the first half when they hit on 15 of 17 attempts.

* * *

Don Carey, Case Jayvee coach, "scouted" the Diman-Somerset game at Hartwell Street gym for the Cardinals. Carey arrived early and got a good look at both jayvee teams. Head coach Bob Gordon took in the Holy Family-Seekonk game.

* * *

Walt Korzeniowski of Diman, Narry's leading scorer with 191 points or 21.2 per game, will represent his school during Student Government Day, April 7 at the State House. Walt, who came out for Diman as a junior, is an honor student and assistant editor of the school's year book. He also played soccer in the Bi-State League.

* * *

Somerset freshman coach Charley Carpenter was beaming following the Raider-Diman jayvee game Tuesday over the performances of Richie Douglas and Bill Wrobleski, who played prominent roles in a come-from-behind victory. Both started the season under Carpenter and were promoted to Jim White's jayvees.

* * *

Three league coaches "scouted" on their "night off" Wednesday, taking in the Case-Prevost game. Comparing notes during halftime at the Boys Club were Tom Burns of Somerset, Jack Nobrega of Holy Family and Angelo Stavros of Diman.

2-4-67

Case Triumphs Over Diman In Triple Overtime Game

By GEORGE DARMODY

It was a night of the last second decision in the Narry Basketball League last night as Case eked out a triple overtime verdict, 54-52 over Diman in the loop's "game of the year."

Westport proved lightning can strike twice via a 47-46 victory over Seekonk on a Jeff Hague basket with three seconds to go. The win was by the same score and in the same manner as the Villagers first half triumph.

Narry League

Results Last Night

Case 54, Diman 52 (OT).
Westport 47, Seekonk 46.
Holy Family 59, Somerset 30.
Dighton 67, Prevost 49.

Standing of the Teams

	W	L	Pct.	GB
Holy Family	10	0	1.000	—
Case	9	1	.900	1
Somerset	6	4	.600	4
Diman	5	5	.500	5
Dighton	5	5	.500	5
Prevost	2	8	.200	8
Westport	2	8	.200	8
Seekonk	1	9	.100	9

Games Next Week

Tuesday, Case at Holy Family, Diman at Dighton-Rehoboth, Prevost at Seekonk, Westport at Somerset.

Friday, Case at Dighton-Rehoboth, Somerset at Seekonk, Prevost at Westport, Holy Family at Diman.

Prevost Loses

Holy Family remained unbeaten via a 59-30 triumph over Somerset at Kennedy Memorial gym, New Bedford and Dighton-Rehoboth took the measure of Prevost, 67-49 at the Boys Club.

Play resumes Tuesday with Case and Holy Family clashing at Kennedy, Diman at Dighton-Rehoboth, Prevost at Seekonk and Westport at Somerset.

George Jenkinson was the Case hero sinking a pair of free throws with three seconds left in the ninth minute of overtime. The conversions ended a two hour and five minute contest that had spectators on the edge of their seats from start to finish.

Coach Bob Gordon's Cardinals threatened to pull away in the initial frame after trailing 11-7. They rallied for an 18-14 lead at the stop. Diman, wth Walt Korzeniowski and Ed Bednarz pumping in points, tied the game at 18-18, went ahead 24-22 with two minutes to go in the half and trailed 25-24 at intermission on foul conversions by Bruce Lopes and Gerry Kay.

Tied Five Times

The game was tied five times in the third period as each club matched points, Case taking a 42-41 lead into the final frame. In a slow moving fourth quarter, the homesters got off to a 46-21 lead, before Korzeniowski tied the game with five straight points and Saladim Pereira put the Artisans in front, 48-46 on a bullseye from the corner.

Kay stole and scored for a 48-48 count with 2:15 left in regulation, then the flasby backcourt ace dribbled away 95 seconds and Case set up a last shot, which missed.

Kay opened the first extra session with a brace of free throws for a 50-48 Case edge with 2:25 to go and again the Cardinals froze the ball, but Diman's Larry Mello intercepted a pass with 20 seconds remaining and Korzeniowski connected on a jumper with eight seconds left to send the contest into another three minute canto.

A pair of Mello free throws gave Diman the early edge, coming with 30 seconds gone, but Larry Abbruzzi swished a jumper at the 1:30 mark to equal the score and again Case set up for a final shot, and again missed.

Possession Game

It was a possession type game in the third overtime, Case losing Kay and center Tom Austin on fouls, joining Lopes who exited with 6:30 left in the fourth chapter and Diman had Bednarz on the bench with five personals late in the frame. Jenkinson took the final shot for Case with three seconds, was fouled and sank both to end the excitement.

Korzeniowski led all scorers with 23 points and Bednarz finished with 17, while Kay spearheaded the Case offense with 17, Abbruzzi had 12, Jenkinson 11 and Lopes 10.

First Seekonk Lead

Hague's basket came after Westport setup for the last shot following a pair of Brad Domina charity tosses, which gave Seekonk its first lead in the game, 46-45 with seven seconds on the clock.

The Villagers got off to a quick lead and were ahead 16-13 at the first stop. The teams were even in the second quarter, Westport maintaining its three point cushion, 27-24 at intermission.

Westport broke fast in the third frame, gaining a 14-5 edge and building a 41-29 lead entering the final session, but Seekonk came back, taking a 17-6 advantage to just fall short.

Norm Couture led scorers with 18 of Westport's points and Tom Fox caged 17 for the Warriors.

First Period Tie

Prevost and Dighton-Rehoboth played to an 8-8 first period stalemate, then the visitors gained a 20-12 second frame edge to go in front to stay, 28-20 at intermission.

The Fall Riverites cut their deficit to 41-37 with a 17-13 third period advantage, but D-R surged for 26 final period points to wrap up the verdict.

Dave Horrocks split the twines for a night's high 28 points to lead D-R and teammate Don Backlund canned 15, while Don Lafleur had nine, Gerry Ferris and Gil Chouinard each eight for Prevost.

Holy Family zoomed to a quick lead, then had to battle a determined Somerset team which cut its deficit to six points late in the first half, before the Parochials capitalized at the free throw line to gain a 32-18 edga at intermission, following a 19-6 first period cushion.

Dennis Kennedy and Steve Lawless shared scoring honors each with 15 points and Bill Walsh bagged 13 for HF, while Larry Thomas had 10 and Paul Charest eight for the Raiders.

Jayvee Games

In the Jayvee League, Case topped Diman, 43-25 behind the 12-point effort of Dave Chace backed by 10 from Paul Connors and Holy Family defeated Somerset, 52-33 to remain in a first place tie.

Dighton-Rehoboth got a 19-point effort from Bruce Boehme and 13 from Doug Stetson enroute to a 60-55 win over Prevost, despite a 21-point Bob Gallant production, backed by Jim Ford's 18. Al White netted 14 as Seekonk downed Westport, 56-30 as Mike O'Dwyer swished 11 points. The summaries:

Case

	G	F	Pts
Lopes	3	4	10
Austin	2	0	4
Kay	6	5	17
Abbruzzi	6	0	12
Jenkinson	2	7	11
Ferguson	0	0	0
Kirkman	0	0	0
Roberts	0	0	0
Totals	19	16	54

Diman

	G	F	Pts
Korzeniowski	6	11	23
Thibault	0	0	0
Mello	3	3	9
E. Bednarz	5	7	17
Pereira	1	1	3
Rapoza	0	0	0
Totals	15	22	52

Referees—Reilly, Bobrowieckie.

Westport

	G	F	Pts
Hague	6	0	12
Couture	7	4	18
Picard	2	0	4
Branco	1	4	6
Souza	0	0	0
Manchester	0	0	0
Greenwood	3	1	7
Cabral	0	0	0
Totals	19	9	47

Seekonk

	G	F	Pts
Fox	5	7	17
Staidina	0	0	0
Marquis	2	3	7
Chaw	0	0	0
Cloutier	1	0	2
Oomina	2	4	8
Rogers	4	1	9
Belsky	0	3	3
Totals	14	18	46

Referees—Manning, Hubbard.

Dighton-Rehoboth

	G	F	Pts
Horrocks	9	10	28
Hagar	4	0	8
DeSilva	1	0	2
Cabral	3	2	8
Backlund	5	5	15
Gendreau	0	0	0
Davis	0	0	0
Baleiho	0	0	0
Perry	1	0	2
Field	2	0	4
Totals	25	17	67

Prevost

	G	F	Pts
Lafleur	2	5	9
Lemay	0	0	0
Levesque	1	2	4
Choulnard	3	2	8
Ferris	2	4	8
Murphy	1	0	2
Thibault	3	1	7
Charest	5	1	11
Totals	17	15	49

Referees—Sullivan, Collins.

Holy Family

	G	F	Pts
Kennedy	5	5	15
Doherty	4	0	8
Muraca	0	0	0
Lawless	3	9	15
Walsh	5	3	13
Chevalier	0	2	2
Cabello	1	0	2
Creamer	0	2	2
Lyonnaise	0	0	0
Gushue	0	0	0
Totals	19	21	59

Somerset

	G	F	Pts
Zacamy	0	0	0
Charest	3	2	8
Jew	0	2	2
Burns	0	2	2
Hilliard	0	0	0
McGee	1	0	2
Thomas	3	4	10
Silvia	1	0	2
Bergeron	1	2	4
Benevides	0	0	0
Isherwood	0	0	0
Davis	0	0	0
Totals	9	12	30

Referees—Borkman, Maitland.

Schedule

Tonight 2-4-67

BASKETBALL

Taunton CYO Tourney

St. Annes-Apponequet, Taunton CYO, 5:45.

Exhibition

Pioneer-Bristol Community College, Boys Club, 7:30.

* * *

Tomorrow

BASKETBALL

Grammar School Tourney

Sacred Hearts (FR) vs. St. Matthews (Cranston), 3:30; Dighton vs. Holy Family (NB), 4:30; Taunton CYO.

CYO Intermediates

OLOH-St. Louis, St. Marys-Notre Dame, Holy Name-St. Annes, St. John God-Holy Cross, 1.

St. Williams-OLOA, Blessed Sacrament-St. Mathieus, St. Anthony Desert-St. Stanislaus, CYO Hall, 7.

* * *

SOCCER

Interstate League

Academicas vs. Fox Point, Lafayette; Azores vs. Benfica, Fr. Kelly; Faialense vs. Panthers, South End Field, NB; Centro-Luzo vs. Providence Italias, Brooklawn, NB; St. Michaels vs. Recordacoes, Brooks Field, NB; Holy Ghost vs. Aetnas, Hull Field, E. Providence; all at 2; Lusitanas vs. Portuguese Sports B, Cumberland, 2:30.

New England League

Portuguese Sports vs. Dighton, Sargent Field, NB; Taunton vs. Newton, Weir Field, Taunton; Bristol vs. Club Sport Madeirense, Guiteras Field, Bristol; 2:30.

* * *

HOCKEY

American League

Providence vs. Cleveland, Rhode Island Auditorium, Providence, 7:30.

* * *

Monday

BASKETBALL

CYO Juniors

Holy Rosarys-OLOH, St. Patricks-St. Anthony Paduas; CYO Hall, 3:45.

Junior Church League

First Christian vs. Methodist-Savior, Somerset High, 7:30.

National Guard League

Service-Group 102, Battery B-Hgs. 211, Battery A-Battery C, Bank St. Armory, 6:30.

Senior House League

Jerrys-Corky Rows, Mannings-Barons, Venus-Yeties; Boys Club, 6:45.

CYO Prep League

Sacred Hearts-OLOA, CYO Hall, 5:45.

CYO Intermediates

Holy Cross-Blessed Sacrament, Sacred Hearts-St. Josephs, St. Anthony Paduas-St. Williams; CYO Hall, 6:45.

2-4-67

Pioneer Chapter Meets Collegians Tonight

Undefeated Pioneer Chapter will engage Fall River's only college basketball team, Bristol Community, in an exhibition tonight at 7:30 at the Boys Club.

In their first season of play, the collegians are coached by Lou Eisenberg, former basketball referee. Bob Sullivan, ex-Somerset High and DeMolay player and Wilbur High coach, directs Pioneer, which is leading its division in the State DeMolay League with a 7-0 slate.

2-6-67

Machines Capture First Half Title in Boys Club League

Machines captured the first half title in Junior Boys Club Basketball League, Saturday by rolling over Demons, 125-54 as Brian Abdallah swished 33 points, Charley Petras 31, Rick Viveiros and Mike Sweeney 20 each, Bill Eccles 11 and Ken Lanyon 10.

Friars defeated Vikings, 52-44 as Ron Perry and Jim Dion each had 19 points for their teams and Jim Caron swished 17 as Patriots edged Perrys, 34-33, Wayne Medeiros getting 12 in a losing cause. The summaries:

Friars

	G	F	Pts
Allard	1	0	2
Souza	3	1	7
Bazinet	7	0	14
Dion	8	3	19
Almeida	0	0	0
Mattos	2	4	8
White	1	0	2
Totals	22	8	52

Vikings

	G	F	Pts
Oorney	2	2	6
Avilla	1	0	2
Black	4	0	8
Perry	9	1	19
T. Thorpe	0	0	0
J. Thorpe	2	5	9
Mello	0	0	0
Totals	18	8	44

Referees—Viveiros, Sweeney.

2-6-67

BCC, Pioneer Both Claim Victory in Hoop Contest

Bristol Community College and Pioneer DeMolay Chapter played a basketball game at the Boys Club Saturday night and at the finish both claimed victory.

Coach Lou Eisenberg of BCC said his team won, 71-70. "This score was approved by the two officials who worked the game and no other score is valid," Lou declared.

Bob Sullivan of Pioneer said the official book showed his team the victor, 70-69, adding that the referees "approved the official book." Pioneer was the home team.

Says Bristol Won

Ted Morgan, who worked the game with Joe Reilly, said today that when the game ended the scoreboard clock showed Bristol the winner, 71-70.

"There was no discrepancy reported to us until we were dressed and leaving the Boys Club," Morgan stated.

He added that any discrepancies must be reported to the officials before they leave the court, "otherwise we assume the scoreboard is correct."

Morgan said that when he and Reilly checked the books the BCC scorer's showed the score 70-70 and the Pioneer book was 70-69 in favor of the DeMolay team.

Linc Hutchinson, Pioneer advisor and team statistician, said there was no question in his mind about the outcome in Pioneer's favor. "The boys we have at the scorer's table are experienced and know what they're doing and if there had been any question I wouldn't have bothered to submit a report," he asserted.

It would have been the first win for Bristol, playing its first season on the hardwood, and the first loss for Pioneer, which is 7-0 in the Southeastern Division of the State DeMolay League and 9-0 overall.

Return Game

Sullivan said that if arrangements can be made, a return match will be played. It might be the only way to settle the dispute.

Pioneer was in front, 36-32 at halftime and 58-49 at the third stop, but BCC came with a rush in the final stanza to get within a point—on the Pioneer book and win — on the Bristol book.

Sullivan commented "BBC gave my boys their best test to date and the game was up for grabs all the way. We didn't control the boards tonight, that Grey (Jim) fellow (6-8) did."

Schedule

Tonight—2-6-67

BASKETBALL

CYO Prep League

Sacred Hearts-OLOA, CYO Hall, 5:45.

CYO Intermediates

Holy Cross-Blessed Sacrament, Sacred Hearts-St. Josephs, St. Anthony Paduas-St. Williams; CYO Hall, 6:45.

Junior Church League

First Christian vs. Methodist-Savior, Somerset High, 7:30.

National Guard League

Service-Group 102, Battery B-Hgs. 211, Battery A-Battery C, Bank St. Armory, 6:30.

Senior House League

Jerrys-Corky Rows, Mannings-Barons, Venus-Yeties; Boys Club, 6:45.

College

Providence vs. St. Bonaventure, 8:15; Providence Freshmen vs. Stonehill Freshmen, 6:30; Alumni Hall, Providence College.

* * *

Tomorrow

BASKETBALL

Bristol County League

Durfee-Taunton, Bank St. Armory; N. Attleboro at Feehan, Attleboro at Coyle, Voke at Stang, 8.

Narry League

Case at Holy Family, Diman at Dighton-Rehoboth, Prevost at Seekonk, Westport at Somerset, 8.

South Shore League

Apponequet at Sacred Heart, Kingston, 3:30.

CYO Juniors

St. Louis-Holy Name, St. Annes-Holy Rosary, CYO Hall, 3:45.

Milliken Juniors

Lusos-Club 35, Tennessee Boys-Ward Three, All Americans-Rovers, Wixon gym, 6:30.

CYO Prep League

Holy Cross-St. John of God, CYO Hall, 5:45.

CYO Intermediates

St. Michaels (Swansea)-St. Anthony Desert, Santo Christo-St. Josephs, Immaculate Conception-St. Elizabeths, CYO Hall, 6:45.

College

SMTI-Nasson, New Bedford gym, 8.

HOCKEY

College

Providence vs, Merrimack, 8; freshman game, 6; Rhode Island Auditorium, Providence.

2-8-67

Basketball Tournament Forms Are Available

Application forms for the annual George Washington basketball tournament, the week of Feb. 20th, are available at the Boys Club, tourney director Al Correia announced today.

Correia said that some teams have picked up applications, but a few openings still exist and managers who plan to have an entry should make their invitations known.

The junior division is open to boys from 11 to 14 years of age and the senior class is restricted to players from 15 to 17. Correia also requested that managers, who have picked up applications submit them as soon as possible.

2-8-67

Handball Semi-Finals Listed This Weekend

The semi-finals of the singles handball tournament will be held at the Boys Club this weekend, director Bob Nasiff announced today.

Henry Moss, defending champion, engages Paul Leite Friday night at 6 and Stan Kupiec meets Dan Bishop Saturday at 12:30.

Kupiec made the semis on a 21-11, 21-12 victory over Doug Callahan, while Bishop came from behind to top Camile Tremblay, 21-15, 21-8. Bishop trailed 15-9 before scoring 12 straight points to take the opening match.

Moss, whose contest against Paul Leite is rated the "match of the tournament" by Nasiff, defeated Joe Leite 11-21, 21-11, 21-12.

2-10-67

Boys Club Team Enters Tourney

Fall River will be represented in the Boys Club Junior Basketball tourney tomorrow at Wanskuck Club, Providence.

Director Al Correia announced that Jim Dion and Steve Dorney of the senior division will be managers of the FR squad which comprises the following:

George Schmidt, Mark and John Simas, Jim Connelly, Dave Freitas, Steve Augustino, Al Jacob and Tom Andrade.

Senior House League

2-8-67

Venus gained at least a share of the Senior House Basketball League championship without scoring a point.

Venus gained a forfeit over Jeties for its eighth win in nine games and broke a first place deadlock with Barons when the latter failed to produce a team and Mannings moved into a second place tie via a forfeit.

Jerry's, who made the trip from Newport, provided the excitement in the lone contest played, a 66-64 overtime triumph over Corky Rows.

The league ends Monday with Corky Rows battling Mannings, Jeties playing Jerrys and Venus engaging Barons. In case of a title tie, director Bob Nasiff said a playoff will be arranged.

Ray Hall sparked Jerrys with a 24-point performance as Corky Rows jumped to a 37-29 first half lead only to see the Newporters gain a 31-23 edge in the second half to tie the score, 60-60 at the end of regulation.

Hall got good backing from Barry Burman with 14 points, Joe Callahan and Bruce Righy each with 11, Mike Considine led all game scorers with 31 markers and Joe Fazzina had 12. The summary:

Machines

	G	F	Pts
Petros	15	1	31
Viveiros	10	0	20
Lanyon	5	0	10
Lusitano	0	0	0
Moncal	0	0	0
Abdulla	16	1	33
Sweeney	8	4	20
Eccles	5	1	11
Totals	59	7	125

Demons

	G	F	Pts
Leonge	1	0	2
Joseph	4	2	10
Gendreau	1	1	3
Frazer	3	1	7
Morley	8	2	18
Braga	1	0	2
Bergeron	1	0	2
Little	4	2	10
Totals	23	8	54

Referees—Souza, Allard.

Patriots

	G	F	Pts
Phelan	4	1	9
Branco	0	0	0
Oesnovers	3	0	6
Caron	7	3	17
Bartley	0	0	0
Cooley	0	0	0
Leonge	1	0	2
Totals	15	4	34

Perrys

	G	F	Pts
Gaw	2	1	5
Rowe	1	1	3
Medeiros	4	4	12
Duclos	2	0	4
Mellor	0	1	1
Egan	3	2	8
Chaw	0	0	0
Totals	12	9	33

Referees—Avilla, Mattos.

Jerries

	G	F	Pts
Burman	7	0	14
Callahan	5	1	11
Riaby	5	1	11
Just	2	2	6
Holl	11	2	24
Totals	30	6	66

C.B.C.

	G	F	Pts
Considine	14	3	31
Gagnon	1	0	2
Pelletier	3	2	8
Fazzina	6	0	12
Megno	1	0	2
Nasiff	1	0	2
Sullivan	2	1	5
Rutkowski	1	0	2
Totals	29	6	64

Referee—L. Nasiff.

Schedule

Tonight—2-9-67

BASKETBALL

Milliken Juniors

Ward Three-Lusos, Tennessee-Club 35, Rovers-PAs; Wixon Gym, 6:30.

CYO Prep League

St. Marys-St. Stanislaus, CYO Hall, 5:45.

CYO Intermediates

St. Michaels-OLOA, Sacred Hearts-St. Marys, Immaculate Conception-Holy Rosarys; CYO Hall, 6:45.

PAL Seniors

Rams-Giants, Lions-Packers, Diman gym, 6:30.

National Association

Boston Celtics vs. Baltimore Bullets, Rhode Island Auditorium, Providence, 8:15.

* * *

Tomorrow

BOXING

Golden Gloves

Semi-finals of regional tournament, Woodrow Wilson Hall, New Bedford, 8:30.

* * *

BASKETBALL

Bristol County League

Durfee-Stang, Bank St. Armory; Coyle at N. Attleboro, Attleboro at Voke, Feehan at Taunton; 8.

Narry League

Holy Family at Diman, Somerset at Seekonk, Prevost at Westport, Case at Dighton-Rehoboth, 8.

South Shore League

Hanover at Apponequet, 8.

CYO Juniors

Holy Rosarys-St. Patricks, Sacred Hearts-St. Anthony Paduas; CYO Hall, 3:45.

Freshmen

Morton-Connolly, CYO Hall, 3.

CYO Prep League

Notre Dame-St. Annes, St. Anthony Deserts-St. Patricks, St. Louis-St. Stanislaus, CYO Hall, 5:30.

* * *

HANDBALL

Boys Club Tourney

Henry Moss vs. Paul Leite, Boys Club, 6.

Schedule

Tonight—2-10-67

BOXING

Golden Gloves

Semi-finals of regional tournament, Woodrow Wilson Hall, New Bedford, 8:30.

* * *

BASKETBALL

Bristol County League

Durfee-Stang, Bank St. Armory; Coyle at N. Attleboro, Attleboro at Voke, Feehan at Taunton; 8.

Narry League

Holy Family at Diman, Somerset at Seekonk, Prevost at Westport, Case at Dighton-Rehoboth, 8.

South Shore League

Hanover at Apponequet, 8.

CYO Prep League

Notre Dame-St. Annes, St. Anthony Deserts-St. Patricks, St. Louis-St. Stanislaus, CYO Hall, 5:30.

College

Bristol Community-Roger Williams, Mt. Pleasant High, Providence, 7:30.

Brown vs. Penn, 8; freshman game, 6:15; Marvel Gymnasium, Providence.

* * *

HANDBALL

Boys Club Tourney

Henry Moss vs. Paul Leite, Boys Club, 6.

HOCKEY

RI Interscholastic League

Cranston East vs. Woonsocket, Hope vs. Pilgrim, Cranston West vs. Warwick; Rhode Island Auditorium, Providence, 6:30.

* * *

Tomorrow

BASKETBALL

Senior Church Playoffs

Central Baptist vs. Ascension 8:30; First Congregational-South Swansea Union, 10:30; First Congregational gym.

Boys Club League

Vikings-Machines, 9; Demons-Perrys, 10; Friars-Patriots, 11.

DeMolay League

Pioneer-South Shore, Boys Club, 7:30.

Junior Church League

Union Methodist-St. Marks, 10; Union ME gym.

* * *

HANDBALL

Boys Club Tourney

Stan Kupiec vs. Dan Bishop, 12:30.

Boys Club Tourney

Fall River vs. Taunton, Wanskuck Boys Club, Providence, 3.

College

Brown vs. Princeton, 8; freshman game, 6:15; Marvel Gymnasium, Providence.

Schedule

2-11-67

Tomorrow

BASKETBALL

DeMolay League

Pioneer-South Shore, Boys Club, 7:30.

Junior Church League

Union Methodist-St. Marks, 10; Union ME gym.

CYO Intermediate

Holy Name - St. Mary, 1; Sacred Heart - Notre Dame, 2; St. Annes - St. Patricks, 3; St. Louis - St. Michaels, 4.

Exhibition

CYO All-Stars vs. Corky Rows, CYO Hall.

Taunton Tourney

St. Annes - St. James (New Bedford), Taunton CYO Hall, 3:30.

* * *

HANDBALL

College

Brown vs. Princeton, 8; freshman game, 6:15; Marvel Gymnasium, Providence.

* * *

HOCKEY

American League

Providence vs. Pittsburgh, Rhode Island Auditorium, Providence, 7:30.

* * *

TRAPSHOOTING

Lincoln Park Trapshooting Club registered ATA event, Myricks, 10 a.m.

* * *

Monday

BASKETBALL

College

SMTI at Barrington, 8.

Senior House League

Corky Rows-Mannings, Yeties-Jerrys, Barons-Venus; Boys Club, 6:45.

National Guard League

Battery B-Service, Battery C-Headquarters 102, Battery A-Headquarters 211, 6:30.

CYO Junior League

St. Annes - Holy Rosary, 3:45; St. Louis - Holy Name, 4:45.

CYO Prep League

Holy Cross - St. John God, 5:45.

Bristol County League

Attleboro at Voke, 8.

2-11-67

Pioneer Hosts South Shore

Undefeated Pioneer Chapter will be seeking its eighth State DeMolay Basketball League victory tonight against South Shore of Weymouth at the Boys Club in a 7:30 encounter.

Bob Sullivan's charges are well on their way to another southeastern crown. Division winners clash in the state playoffs and the winner and runner-up qualify for the New England tourney.

2-13-67

Schedule

BASKETBALL

College

SMTI at Barrington, 8.

Senior House League

Corky Rows-Mannings, Yeties-Jerrys, Barons-Venus; Boys Club, 6:45.

National Guard League

Battery B-Service, Battery C-Headquarters 102, Battery A-Headquarters 211, 6:30.

CYO Junior League

St. Annes - Holy Rosary, 3:45; St. Louis - Holy Name, 4:45.

CYO Prep League

Holy Cross - St. John God, 5:45.

Bristol County League

Attleboro at Voke, 8.

* * *

Tomorrow

BASKETBALL

College

Providence vs. St. Joseph's (Philadelphia), 8:15; PC Freshmen vs. Dean Junior College, 6:30; Alumni Hall, Providence College (Channel 12).

University of Rhode Island vs. Boston College, 7:15; freshmen game, 5:15; Keaney Gym, Kingston (Channel 10).

Bristol County League

Durfee at Attleboro, Stang at Taunton, Coyle at Feehan, Voke at N. Attleboro, 8.

Narry League

Dighton-Rehoboth at Somerset, Seekonk at Case, Diman at Westport, Holy Family at Prevost, 8.

South Shore League

Apponequet at Duxbury, 3:30.

Freshman

Connolly at Coyle, 3.

CYO Intermediates

Immaculate Conception-St. Elizabeths, St. Marys-St. Josephs, St. Louis-OLOA, CYO Hall, 6:45.

CYO Junior Tourney

St. Louis-St. Anthony Paduas, St. Marys-St. Annes, CYO Hall, 3:45.

CYO Prep League

Notre Dame-St. Louis, CYO Hall, 5:45.

Milliken Juniors

PAs-Ward Three, Tennessees-All Americans, Rovers-Lusos, Wixon gym, 6:30.

* * *

HOCKEY

College

Providence vs. Clarkson, 8; PC Freshmen vs. LaSalle, 6; Rhode Island Auditorium, Providence.

2-13-67

Taunton Winner

Taunton eliminated Fall River in the Boys Club Junior sectional basketball tournament 57-39, behind the 22-point performance of Len Mitchell.

John Simas spearheaded the Fall Riverites in the competition with 11 points and Dave Freitas, who exited with an ankle sprain the second quarter, added nine. The summary:

Taunton

	G	F	Pts
Medeiros	2	1	5
Rendel	1	0	2
O'Keefe	4	0	8
McGaugrow	0	2	2
Mitchell	10	2	22
Polusys	4	2	10
Holmes	4	0	8
Totals	25	7	57

Fall River

	G	F	Pts
J. Simas	4	3	11
M. Simas	1	1	3
Andrade	0	0	0
Schmidt	2	1	5
Jacobs	0	0	0
Connolly	2	3	7
Freitas	3	3	9
Augustinho	2	0	4
Totals	14	11	39

2-13-67

Pioneer Beats Scituate

Pioneer Chapter of this city posted a 96-75 triumph over Scituate Saturday night in a Southeastern Massachusetts Division DeMolay Basketball League game at the Boys Club.

Randy Moss poured a night's high 28 points through the twines to spark the Fall Riverites, which led 24-13, 46-38 and 71-57 at three stops.

Coach Bob Sullivan's hoopsters resume league action Saturday against East Bridgewater at the Boys Club with hopes of extending their unbeaten record.

Bruce Norman backed Moss with 17 points, Ken Lanyon caged 15, Tom Souza 14 and Jack McCrossan 12 as Pioneer pressed throughout the contest to gain the decision.

Steve Kent and Ed Hatchigan each swished 18 points to spearhead Scituate, while Ed Gibson netted 15 and teammates Bob Kent and Don Blake each made 12 points. The summary:

Pioneer

	G	F	Pts
Souza	7	0	14
Walters	2	0	4
Clarke	3	0	6
Sandler	0	0	0
Nassiff	0	0	0
Shand	0	0	0
McCrossan	3	6	12
Moss	13	2	28
Norman	7	3	17
Lanyon	6	3	15
Hutchinson	0	0	0
Hart	0	0	0
Laughren	0	0	0
Totals	41	14	96

Scituate

	G	F	Pts
Hatchigan	9	0	18
S. Kent	6	6	18
Gilson	5	5	15
Lawson	0	0	0
R. Kent	3	6	12
Bearce	0	0	0
Blake	5	2	12
Totals	28	19	75

Referees—Gormody, Medeiros.

2-13-67

Moss, Kupiec to Play Thursday

Defending champion Henry Moss and Stan Kupiec will clash for the Singles handball championship Thursday night at 6:30 at the Boys Club.

Moss gained the final for the second straight year on a 21-18, 21-5 victory over Paul Leite. Moss held a 20-11 edge in the first game when Leite fought back to within two, 20-18 before bowing.

Kupiec had things a little harder, tripping Dan Bishop, 21-18, 21-20. Stan overcame a 20-13 deficit to gain the decision in the second game.

Win Tonight Means Narry Title for Holy Family

2-13-67

By GEORGE DARMODY

Holy Family can win its second straight Narry Basketball League championship tomorrow night as the loop enters in its final week.

Coach Jack Nohrega's HF team, already assured of at least a tie for the crown, visits Prevost in search of its 13th straight victory at the Boys Club.

The top game on the agenda, however, will be a battle for third place between Dighton-Rehoboth and Somerset on the latters' hardwood. The D-R Falcons moved into a tie for the position Saturday night when Seekonk upset the Raiders 53-46 to take over seventh place.

In other games, coach Bob Gordon's Tech tournament-bound Case team hosts Seekonk in Swansea and Diman visits Westport. Apponequet travels to Duxbury for a 3:30 p. m. contest in the South Shore League.

Wednesday Games

Two games are listed Wednesday, coach Joe Kobak's Apponequet team meeting Sacred Heart of Kingston at Plymouth Auditorium in a game postponed from Feb. 7, and Prevost visiting Westport to make up a Feb. 10th scheduled contest.

Narry League wraps up its 1967 schedule Friday with Case at Somerset, Seekonk at Dighton-Rehoboth, Prevost at Diman and Westport at Holy Family. Apponequet visits East Bridgewater in a South Shore League fray.

Tomorrow's Favorites

Holy Family, Case, Diman and Dighton-Rehoboth assume the favorite roles for tomorrow night's contest, although coach Jack Stewart's Falcons are only a slim choice at Somerset.

The Falcons have been getting excellent balanced scoring from Don Backlund, Marceline Cabral, Brad Hagar and Dave Horrocks and hold the edge over a skidding Somerset quintet.

Coach Tom Burns' Raiders have shown the ability to come back this season and cannot be counted out with Kevin McGee, Jay Jew, Larry Thomas, Tom Burns Jr., Bob Bergeron and Paul Charest in action.

Steve (Inside) Lawless and Dennis (Outside) Kennedy give Holy Family a big edge, while the Blue Wave's other three are also very capable basketballers. Bob Pariseau will help off the boards and Steve Doherty and Bill Walsh shoot well.

Coach Doug Baxendale, who has showed progress in a building season, will have to rely on Don Lafleur, Gil Chouinard and Gerry Ferris for Prevost's points, while Wayne Levesque battles under the boards.

Advantage for Case

At Case, the Cardinals are flying high after their entry into the Class C Eastern Massachusetts (Tech) tournament last Friday and would like to finish the season on a victorious note.

Tom Austin, a 6-5 reaching for 6-6 pivot, gives Case an advantage with George Jenkinson (6-3) and Bruce Lopes helping underneath. Gerry Kay is the key to the Case offense and teams with Larry Abbruzzi in the backcourt.

Scott Marquis has begun to find the range for coach Dick Bessette's Seekonk team and along with Tom Fox under the boards the Warriors should give Case a battle. Bob Cloutier, Wayne Rogers and John Belsky add to the visitors prowess.

The scoring duo of Walt Korzeniowski and Ed Bednarz, plus a tremendous height advantage, gives coach Angelo Stavros' Diman club the edge. Saladim Pereira, Larry Mello, Tom Bednarz and Dave Jacintho also play prominent roles in the Artisans makeup.

Coach John Mello has his Westporters fired up after a big win last week and the Villagers are excellent shooters. Norm Couture, Ken Branco, Jeff Hague and John Souza spearhead the outside scorers, while Russ Picard and George Greenwood do admirable jobs underneath.

Apponequet will be relying on Galen Trull to spark a good offense, which gets help up front from John Haskins, Merle McIntire and Dave Freitas and in the backcourt from Bill Pina and Henry DeJesus.

Seekonk Winner

Marquis and Fox played a prominent role in Seekonk's 53-46 decision over Somerset Saturday. The pair accounted for 32 of the Warriors points, Marquis leading the offense with a game high of 18.

Somerset displayed its usual balanced scoring, Kevin McGee setting the pace with 11 points and Bob Bergeron adding nine.

In the Jayvee League prelim, Seekonk gained a 53-46 triumph over Somerset. The summary:

Seekonk	G	F	Pts	Somerset	G	F	Pts
Fox	5	4	14	Charest	0	3	3
Sladina	0	1	1	Jew	3	2	8
Marquis	6	6	18	Burns	1	1	3
Cloutier	3	2	8	Hilliard	1	0	2
Domina	2	0	4	McGee	4	3	11
Rogers	2	2	6	Thomas	2	1	5
Belsky	1	0	2	Silvia	1	0	2
				Bergeron	2	5	9
				Benevides	1	1	3
				Isherwood	0	0	0
Totals	19	15	53	Totals	15	16	46

Diman's Korzeniowski Tops Narry Scorers

2-14-67

By GEORGE DARMODY

The race for individual scoring honors in the Narry Basketball League has narrowed to three players entering the loop's final week of competition tonight.

Walt Korzeniowski of Diman is leading with 239 points, but Holy Family's Steve Lawless is making a strong challenge, and Ed Bednarz of Diman is third.

Four games are scheduled tonight at 8, including a battle for third place between Dighton-Rehoboth and Somerset on the latter's hardwood.

Unbeaten Holy Family visits Prevost at the Boys Club, second-place Case hosts Seekonk in Swansea, and Diman is at Westport.

At Westport Tomorrow

Prevost travels to Westport tomorrow night to make up a Feb. 10th postponement, and Apponequet will visit Sacred Heart of Kingston for a South Shore League game originally listed Feb. 7, but snowed out.

Korzeniowski also leads the average parade after 12 games with a 19.9 mark, practically a 20-per game pace.

Lawless, running a distant third most of the campaign, tossed 43 points through the twines last week to vault into second place in the individual race with 218 points.

Bednarz, who led scorers for the first seven games, fell behind Korzeniowski after the eighth contest and dropped to third last Friday night when he was limited to seven points, his lowest output of the campaign, for a season total of 210.

A pair of hoopsters are tied for fourth place, Gerry Kay of Case and Dennis Kennedy of Holy Family, each with 186, and one point back is Dighton-Rehoboth's Don Backlund.

Other team leaders are Larry Thomas of Somerset with 154, Tom Fox of Seekonk 127, Norm Couture of Westport 148 in 11 games and Don Lafleur of Prevost 110 in nine games.

A full area schedule is listed Friday night, including four Narry League finales — Case at Somerset, Seekonk at Dighton-Rehohoth, Prevost at Diman and Westport at Holy Family. In the South Shore, Apponequet is at East Bridgewater.

* * *

Scholastic Slants

Coach Don Carey of Case could wrap up the Narry Jayvee League title in his first season if the Cardinals are successful against a strong Seekonk club tonight.

* * *

Cathedral High coach Paul Svensen is keeping a book on Holy Family, anticipating a meeting of his team and the Blue Wave in the New England Catholic tournament. Svensen saw HF against Somerset and Diman, and plans to be in attendance at the Prevost game tonight and Westport game Friday.

* * *

Svensen was looking forward to the HF-Prevost game to renew friendships with a Bridgewater College classmate, but was disappointed when informed Ray Carvalho had left the Fall River school and was now the head coach at Old Rochester.

* * *

Jack Nobrega, Holy Family mentor and Narry's winningest coach, got a chance to watch Cathedral in action Sunday when the Boston Catholic League pacesetters notched their 18th win at Marian High in Framingham.

* * *

The season's leading scorers will not establish a Narry League record. Bill Duarte, ex-Dighton hoopster, owns the league mark of 551 for the most points scored in a single campaign.

Schedule

Tonight 2-15-67

BASKETBALL

Narry League

Prevost at Westport, 8.

CYO Prep League

St. Marys-OLOA, 5:45.

CYO Intermediates

OLOH-St. Williams, Holy Name-Santo Christos, Holy Rosarys-St. Michaels; CYO Hall, 6:45.

National Guard League

Battery B-Battery C, Service-Hqs. 211, Battery A-Group 102; Bank St. Armory, 6:30.

Service - Headquarters 102, Battery B - Headquarters 211, Battery A-Battery C, 6:30.

College

SMTI-Sacred Heart University, SMTI gym, New Bedford, 8.

Stonehill vs. St. Peter's of Jersey City, N. Y., Oliver Ames Gym, North Easton, 8:15.

* * *

BOXING

Golden Gloves

Semi-finals and finals of regional tournament; Woodrow Wilson Hall, New Bedford, 8:30.

* * *

Tomorrow

BASKETBALL

Ninth Grade Tourney

Diman-Morton, Lord-Watson; Bank St. Armory, 3:15.

CYO Juniors

OLOH-Holy Name, St. Marys-St. Louis, CYO Hall, 3:45.

CYO Prep League

Holy Name-St. Stanislaus, CYO Hall, 5:45.

CYO Intermediates

Holy Rosarys-St. Elizabeths, Sacred Hearts-St. Annes, Notre Dame-Holy Name; CYO Hall, 6:45.

Milliken League

Lusos-Club 35, Tennessees-Ward Three, All Americans-Rovers; Wixon gym, 6:30.

Church League

First Baptist-Calvary Presbyterian, Diman gym, 7:30.

PAL Seniors

Rams-Lions, Giants-Packers, Diman gym, 6:30.

* * *

HANDBALL

Boys Club Tourney

Henry Moss vs. Stan Kupiec, championship final, Boys Club, 6:30.

Schedule

Tonight 2-16-67

BASKETBALL

CYO Prep League

Holy Name-St. Stanislaus, CYO Hall, 5:45.

CYO Intermediates

Holy Rosarys-St. Elizabeths, Sacred Hearts-St. Annes, Notre Dame-Holy Name; CYO Hall, 6:45.

Milliken League

Lusos-Club 35, Tennessees-Ward Three, All Americans-Rovers; Wixon gym, 6:30.

Church League

First Baptist-Calvary Presbyterian, Diman gym, 7:30.

PAL Seniors

Rams-Lions, Giants-Packers, Diman gym, 6:30.

* * *

HANDBALL

Boys Club Tourney

Henry Moss vs. Stan Kupiec, championship final, Boys Club, 6:30.

* * *

Tomorrow

BASKETBALL

Freshmen

Connolly-Diman, CYO Hall, 3

Bristol County League

Durfee-North Attleboro, Bank St. Armory; Feehan at Stang, Voke at Coyle, Taunton at Attleboro; 8.

Narry League

Case at Somerset, Seekonk at Dighton-Rehoboth, Prevost at Diman, Westport at Holy Family; 8.

South Shore League

Apponequet at E. Bridgewater

Exhibition

Bristol Community College vs. Faculty, 8; Women Faculty vs. Girls, 7; CYO Hall.

CYO Juniors

Sacred Hearts-Holy Rosarys, OLOH-St. Annes; CYO Hall, 3:45.

CYO Prep League

St. Annes-Sacred Hearts, St. Anthony Deserts-OLOA, St. Patricks-Santo Christos; CYO Hall, 5:30.

* * *

HOCKEY

American League

Providence vs. Clevelan, Rhode Island Auditorium, Providence, 8.

Schedule

Tonight - 2-17-67

BASKETBALL

Bristol County League

Durfee-North Attleboro, Bank St. Armory; Feehan at Stang, Voke at Coyle, Taunton at Attleboro; 8.

Narry League

Case at Somerset, Seekonk at Dighton-Rehoboth, Prevost at Diman, Westport at Holy Family; 8.

South Shore League

Apponequet at E. Bridgewater.

Exhibition

Bristol Community College vs. Faculty, 8; Women Faculty vs. Girls, 7; CYO Hall.

CYO Juniors

Sacred Hearts-Holy Rosarys, OLOH-St. Annes; CYO Hall, 3:45.

CYO Prep League

St. Annes-Sacred Hearts, St. Anthony Deserts-OLOA, St. Patricks-Santo Christos; CYO Hall, 5:30.

* * *

HOCKEY

American League

Providence vs. Cleveland, Rhode Island Auditorium, Providence, 8.

* * *

Tomorrow

Basketball

NE Catholic Tourney

(At Lawrence Central Gym)

Class A quarter-finals, Bishop Stang-St. John's, Shrewsberry, 7:30; St. John's Prep, Danvers-Bishop Bradley, Manchester, N.H., 8:45.

Senior Church League

Christian School - Junior Church All-Stars, 9:30; South Swansea Union-Coaches, 10:30; First Congregational gym.

Boys Club League

Machines-Patriots, 9; Vikings-Demons, 10; Friars-Perrys, 11.

College

SMTI-NE College, SMTI gym, New Bedford, 8.

* * *

BOWLING

Youth Championship

Sixth annual Greater Fall River duckpin tournament, Capitol alleys, 10 a.m. to 6 p.m.

* * *

HOCKEY

College

Providence vs. Colby, 8; PC Freshmen vs. Boston State, 6; Rhode Island Auditorium, Providence.

Friars, Perrys, Machines Win

2-13-67

Friars edged Patriots 44-39 in a well-played Junior Boys Club Intermediate Basketball League game Saturday.

Perrys turned a close game into a rout in the fourth quarter, downing Demons 50-39, and Machines posted an easy 68-46 victory over Vikings in a game that saw Rick Viveiros of the winners score 32 points on 15 field goals and two foul conversions.

Friars opened a 15-12 first period lead, led 28-20 at halftime, then had a battle on their hands as Patriots outscored them 8-4 in the third canto to trail by four at the stop, and played them on even terms in the final chapter.

Al Souza had 17 points and Ed Allard 11 for the winners. Jim Caron swished 13 and Dave Bartley 12 for the losers.

Trailing since the end of the opening quarter—Demons were up 8-5, 19-9 and 33-30 at the first three stops—Perrys scored 20 points to their foes' five to register an easy triumph. Tom Donnelly swished 2 points and Wayne Medeiros 14 in pacing the win. Dave Morley had a game high 25 points for Demons.

Machines scored heavily in the middle periods enroute to their win over Vikings. Up by only a point, 9-8, at the first stop, Machines went on a 19-10 second period scoring spree to up the count to 28-18 and outscored their opponents 29-16 in the third period. Mike Sweeney had 20 points for the victors. Jack Thorpe had 12 and Steve Dorney had 10 for the losers. The summaries:

Friars	G	F	Pts	Patriots	G	F	Pts
Allard	4	3	11	Phelan	0	0	0
Souza	7	3	17	Branco	1	0	2
Bazinet	2	3	7	Oesnovers	2	2	6
O'an	2	1	5	Caron	6	1	13
Almeida	0	0	0	Bartley	5	2	12
Martin	0	0	0	Copley	0	0	0
Boardman	2	0	4	LePage	0	0	0
Mattos	0	0	0	Vieira	0	0	0
				Sullivan	3	0	6
Totals	17	10	44	Totals	17	5	39

Perrys	G	F	Pts	Demons	G	F	Pts
Auclair	4	0	8	Art.Leoage	1	0	2
Sullivan	0	0	0	Joe Oliveirs	0	0	0
Cote	0	0	0	Don Volauette	0	0	0
McGuill	0	0	0	Don Gendreau	0	0	0
Rudyc	0	0	0	Mike G'dreau	0	0	0
Rowe	0	0	0	L.St.Pierri	0	0	0
Medeiros	6	2	14	Ed Frazer	1	0	2
Duclos	0	4	4	John Braga	1	0	2
Donnelly	11	0	22	Dana Ramey	0	0	0
Miller	1	0	2	Steve Little	3	2	8
				Dave Morley	10	5	25
Totals	22	6	50	Totals	16	7	39

Machines	G	F	Pts	Vikings	G	F	Pts
Petros	2	1	5	Dorney	3	4	10
Viveiros	15	2	32	Avillo	4	1	9
Lanyon	1	1	3	Black	4	0	8
Moncat	0	0	0	Perry	3	1	7
Lusitono	0	0	0	T.Thorpe	0	0	0
Sweeney	10	0	20	J.Thorpe	4	4	12
Eccles	3	0	6	Mello	0	0	0
LeBlanc	1	0	2	Silvia	0	0	0
				Duclos	0	0	0
Totals	32	4	68	Totals	18	10	46

Referees — Oorney, Almeida, Mattos, Abdallah.

Three-Way Title Playoff in Senior House Basketball

2-14-67

A playoff is necessary to decide the Senior House Basketball League champion, following Barons' 83-68 upset win over Venus last night at the Boys Club.

Venus, which took Barons into camp in the first round and needed only a second victory last night to win the crown, bowed under a fired up attack led by Don Carey and Manny Papoula.

Meanwhile Mannings also gained a share of first place via a hard fought 60-47 triumph over Corky Rows.

Ed Ferreira caged 20 points to pace Jeties to their first triumph, 62-52 over Jerrys in last night's opener.

First Game Monday

Director Bob Nasiff announced that Venus drew the bye in the playoff. Barons and Mannings will clash Monday night at 7:45, with the winner engaging Al Attar's hoopsters for the title, Feb. 27.

Barons had their guns oiled in the regular season finale, jumping to a 39-25 lead and coasting during the second half. Carey led all scorers with 29 points, Papoula chipped in 27 and Charley Frascatore canned 17 in a supporting role.

Al Attar spearheaded Venus with a 20-point display, Stan Kupiec swished 15 and Henry Attar contributed 13 points.

Mannings used a good defense to subdue a stubborn CR club, building a 26-21 first half lead and gaining a 34-27 advantage over the final 16 minutes.

Jim Holleran provided the spark with 16 points, Gary Drewniak added 15 and Russ Booth 10, while Ron Pelletier had 14, Mike Considine 13 and Joe Fazzina 12 for Corky Rows. The summaries:

Barons	G	F	Pts	Venus	G	F	Pts
Frascatore	8	1	17	A.Attar	9	2	20
Papoula	12	3	27	Leite	3	3	9
McDonald	4	0	8	Kualec	7	1	15
Phillips	0	2	2	Tallman	4	1	9
Carey	12	5	29	H.Attar	5	3	13
				T.Arruda	0	0	0
				M.Arruda	1	0	2
Totals	36	11	83	Totals	29	10	68

Mannings	G	F	Pts	Corky Rows	G	F	Pts
Holleran	7	2	16	Considine	6	1	13
Booth	5	0	10	Pelletier	5	4	14
Hodgson	3	1	7	Gagnon	2	0	4
Foister	4	0	8	Fazzina	6	0	12
Drewniak	7	1	15	Rutkowski	2	0	4
Golden	0	0	0				
Avilla	2	0	4				
Totals	28	4	60	Totals	21	5	47

Referee—Nasiff

Hoop Pairings Delayed

2-14-67

Pairings in the annual George Washington basketball tournament are being delayed due to the slow return of applications.

Director Al Correia has released the rosters of five teams in the senior division and two in the junior bracket. The rosters, coaches named first:

Seniors

U.S.Y.—Barry Bor, Ben Golden, Al Miller, Craig Pepper, Dave Dinnerman, Stu Horvitz, Dave Feldman.

Cloutiers — Len Silva, Paul Akers, Fran Desmarais, Len Silva, Steve Lynch, Mike Houser, Pete Forrest, Bill Manchester, Jim Fanning.

Apaches — Brian Abdallah, Dan DeLeon, Ernie D'Ambrosio, Paul Gendreau, Dave Bartley, Lou Howayeck, Ken Lanyon, Glenn Lake.

Toppers — Gary Rosa, Joe Roque, Ed Frank, Jim Silva, Barney Zeitz, Joe Ziccardi, Ray Charette, Paul D'Adamo.

Cards—Roger Dawe, Charlie Ulmschneider, Jay Murphy, Tom Sullivan, Carl Windle, Bill Ashley, Chuck Smith.

Juniors

Celtics — Jim Dion, Norm Massey, John Simas, Martin Simas, Dan Augustinho, Jim Connolly, George Schmidt, Skip Jacob, Tom Andrade, Dave Freitas.

Eagles — Norm Bazinet, Mike Guimond, Tom White, Charley Shaker, Joe Cabral, Norm Medeiros, Scott Correia, Fran Franco, Mike Trainor, Mike Fleming.

Somerset Overtime Winner on Goal By Zacamy; Holy Family Champ

By GEORGE DARMODY

John Zacamy's heroics earned Somerset High third place in the Narry Basketball League last night via a 63-61 overtime victory over Dighton Rehoboth at Somerset.

Zacamy sank a pair of free throws with eight seconds on the clock in overtime to give the Raiders their margin of victory. It was Zacamy who scored with one second left in regulation time to deadlock the teams at 55-55.

Case and Diman Win

Holy Family won its second consecutive Narry crown on an 89-49 triumph over Prevost at the Boys Club; Case kept rolling, 65-45 over Seekonk in Swansea, and Diman eked out a 42-40 decision at Westport.

Game Tonight

Prevost is at Westport tonight in a make up of a Feb. 10th postponed game, and Narry concludes its schedule Friday.

McGee Stars

The key to success for coach Tom Burns' Somerset team was the stellar play of pivot Kevin McGee who consistently turned offensive rebounds into baskets and finished as the game's high scorer with 22 points.

The homesters jumped to a quick 9-0 lead, hitting on their first three fielders for seven points and led 15-10 at the first stop, the margin being cut to five when Don Backlund swished a hoop and free throw with 25 seconds to go.

Dighton trailed by four, 29-25, at intermission as McGee continually protected the Raiders' edge by controlling the offensive board. Both teams scored 14 points in the third chapter, Somerset leading 43-39 at the stop, Zacamy caged a jumper with one second to give the homesters their cushion and showing a preview of things to come.

Dighton Takes Lead

D-R struck fast in the fourth frame caging five straight points with only 45 seconds played to go in front for the first time, 44-43. The lead changed hands until the two-minute mark when Marceline Cabral canned a layup and Dennis DeSilva a free throw to put the visitors in front, 54-51.

D-R regained possession with 1:30 to go and killed 45 seconds on a freeze before losing control and Jay Jew brought Somerset within one on a jumper at the 15 second mark. Dave Horrocks scored on a free throw for a 55-53 D-R lead at eight seconds, then Zacamy banked in a rebound with one second left to send the game into overtime.

Larry Thomas' foul conversion gave Somerset a one-point cushion, but D-R came right back, Horrocks banking a shot to give the Falcons a 57-56 edge in the first minute of overtime. McGee and Cabral traded hoops and Thomas scored to even the count at 59-59 before Backlund's bullseye with 55 seconds remaining gave the visitors their final lead, 61-59.

Thomas swished on a short pop to tie the game at the 25 second mark, then Zacamy was fouled under his defensive board and sank both ends of a one-and-one opportunity.

Thomas finished with 11 points behind McGee, while Cabral had 17, Horrocks 15, Backlund 13 and DeSilva 11 for D-R.

Westport-Diman

Diman had to battle from an eight-point deficit in the final period to squeak past Westport, as coach Angelo Stavros' Artisans trailed during the opening three periods.

Walt Korzeniowski led the Fall Riverites with 19 points and Ed Bednarz had 15, while Norm Couture was the Villagers' lone double digit performer with 18 markers.

Westport got off to a good start and led 14-6 at the first stop, but Diman came back in the second frame on a 16-11 edge to trail by three, 25-22, at intermission.

The homesters threw up a good defense in the third chapter, limiting the Fall Riverites to two points, while making seven to take a 32-24 edge into the final frame. Diman had an 18-8 advantage in the fourth quarter.

Seekonk-Case

Case poured 21 points through the twines in the opening period to gain a seven-point spread at the stop, but Seekonk cut the deficit to five at halftime, 34-29, on a 15-13 edge.

The Cardinals, preparing for the Tech tournament, moved to a 51-38 third period edge and gained a 14-7 cushion over the final eight minutes.

Larry Abbruzzi showed the way with 21 points, George Jenkinson swished 17 and Gerry Kay 16 for the Cardinals, but game scoring honors went to Seekonk's Wayne Rogers with 22. Tom Fox added 11 for the Warriors.

Holy Family-Prevost

Bob Pariseau caged a night's high 25 points to lead Holy Family, which jumped to a quick 15-0 lead ,was in front 21-4, 45-14 and 64-22 at the first three stops, before Prevost outfired the champions 27-25 in the fourth canto.

The Leafs were led by Gil Chouinard and Gerry Ferris, each with eight points, and hampered by the loss of Wayne Levesque on five personals in the first half.

Jayvee League

Mike Rapoza's basket with two seconds remaining earn Case at least a share of the Jayvee League title, 35-34 over Seekonk, Bob Eddy pacing the Cardinals with 10 points. Holy Family held n to its slim title hopes with a 56-38 win at Prevost. Gary Dolbec and Paul Healy had 15 and 14 points, respectively, for the Blue Wave, while Darrell Murphy led the Leafs with 13 and Bob Gallant caged 10.

Len Proc scored 13 points to pace Somerset to a 46-29 verdict over Dighton-Rehoboth and Diman tripped Westport 46-35 as Ron Desrosiers caged 14 and Roger Levesque 13 markers. Mike O'Dwyer led Westport with 19 and Tom Rezendes had 11. The varsity summaries:

Somerset	G	F	Pts	Dighton-Rehoboth	G	F	Pts
Zocomy	2	2	6	Horrocks	6	3	15
Charest	3	3	9	DeSilva	4	3	11
Jew	3	0	6	Rose	0	0	0
Burns	1	2	4	Cabral	6	5	17
Hilliard	1	0	2	Stetson	0	0	0
McGee	10	2	22	Backlund	5	3	13
Thomas	3	5	11	Gendreau	1	0	2
Silvia	0	3	3	Rotelho	0	0	0
Benevides	0	0	0	Field	1	1	3
Totals	23	17	63	Totals	23	15	61

Referees—Wright, McKenna.

Diman	G	F	Pts	Westport	G	F	Pts
Korzeniowski	7	5	19	Hague	3	0	6
Mello	3	0	6	Couture	7	4	18
T.Bednarz	0	0	0	Picard	2	3	7
Jacintho	1	0	2	Branco	1	1	3
E.Bednarz	5	5	15	Souza	1	0	2
Pereira	0	0	0	Andris	0	0	0
				Greenwood	2	0	4
Totals	16	10	42	Totals	16	8	40

Referees—Groblec, Reedy.

Case	G	F	Pts	Seekonk	G	F	Pts
Kay	6	4	16	Fox	3	5	11
Abbruzzi	9	3	21	Sladina	0	0	0
Jenkinson	7	3	17	Marquis	1	2	4
Kirkman	1	0	2	Chow	0	0	0
Roberts	0	0	0	Cloutier	3	0	6
Austin	2	1	5	Domina	0	2	2
Ferguson	0	0	0	Rogers	8	6	22
Kelly	2	0	4	Taylor	0	0	0
				Belsky	0	0	0
Totals	27	11	65	Totals	15	15	45

Referee—McNamara.

Holy Family	G	F	Pts	Prevost	G	F	Pts
Kennedy	5	1	11	Lafleur	3	0	6
Doherty	2	0	4	Lemay	1	2	4
Murace	1	0	2	Levesque	0	0	0
Lowless	6	6	18	Chouinard	3	2	8
Pariseau	12	1	25	Ferris	4	0	8
Walsh	3	0	6	Murphy	3	1	7
Chevalier	1	2	4	Thibautot	3	0	6
Caballo	0	2	2	Mulvk	2	0	4
Creamer	1	1	3	Charest	3	0	6
Couture	2	0	4				
Lyonnaise	1	0	2				
Gushue	3	2	8				
Totals	37	15	89	Totals	22	5	49

Referees—Bobrowlecki, Mendes.

Narry League

Results Last Night

Somerset 63, Dighton 61 (O).
Holy Family 89, Prevost 49.
Case 65, Seekonk 45.
Diman 42, Westport 40.

Standing of the Teams

	W	L	Pct.	GB
*Holy Family	13	0	1.000	—
Case	11	2	.846	2
Somerset	7	6	.538	6
Dighton	6	7	.462	7
Diman	6	7	.462	7
Westport	3	9	.250	9½
Seekonk	3	10	.231	10
Prevost	2	10	.167	10½

*Clinched Title.

Game Tonight

Prevost at Westport.

Final Games Friday

Case at Somerset, Seekonk at Dighton-Rehoboth, Prevost at Diman, Westport at Holy Family.

Schedule

Tonight — 2-18-67

Basketball

NE Catholic Tourney

(At Lawrence Central Gym)

Class A quarter-finals, Bishop Stang-St. John's, Shrewsberry, 7:30; St. John's Prep, Danvers-Bishop Bradley, Manchester, N.H., 8:45.

College

SMTI-NE College, SMTI gym, New Bedford, 8.

* * *

HOCKEY

College

Providence vs. Colby, 8; PC Freshmen vs. Boston State, 6; Rhode Island Auditorium, Providence.

* * *

Tomorrow

BASKETBALL

Scholastic

Feehan vs. Mackin of Washington D. C., Attleboro, 2.

CYO Intermediates

OLOH-St. Michaels, Sacred Hearts-St. Patricks, Santo Christos-St. Annes, St. Anthony Paduas-St. Louis, CYO Hall, 1.

New England Catholic

Holy Family-Cathedral, Lawrence High gym, 3:45.

* * *

BOWLING

Wisz Memorial Tourney

Fall River KC vs. Bishop Cassidy, Walko, 4.

* * *

HOCKEY

American League

Providence vs. Hershey, Rhode Island Auditorium, Providence, 7:30.

* * *

SPORTS CAR

Quequechan Sports Car Club rally, starting at 1; registration, 12:30.

* * *

Monday

BASKETBALL

Scholastic

Feehan at Spellman, 8.

Senior House Playoff

Barons-Mannings, Boys Club, 7:45.

All Star Exhibitions

CYO Juniors vs. Milliken, Prep vs. National Guard, Class A vs. Classes B and C, CYO Hall, 6:30.

Washington Tourney

Migets - Goosetrotters, 9; Young Adults-Lanes, 10; Boys Club.

* * *

BOWLING

Youth Championship

Sixth annual Greater Fall River duckpin tournament, Capitol alleys, 10 a. m. to 6 p.m.

CHAMPION AND RUNNERUP: Henry Moss (left) captured the Singles Handball championship for the second straight years at the Boys Club last night. Moss defeated Stan Kupiec (right, 21-18 and 21-13 in the finals. The veteran handballer lost only one set to Joe Leite during the entire three week tournament 2-17-67 Herald News Photo

Durfee High Faces Teachers At Armory Tomorrow Night

2-20-67

By BILL CRIPPS

Coach Tom Karam would be the last one to think that his Durfee High-Bristol County League basketball title team will take the Faculty lightly when they tangle in the annual Durfee Boosters Club benefit game tomorrow night at 8 at Bank Street Armory.

And it isn't because he'll be a prominent member of the Teachers' contingent that will take the court against the Hilltoppers, but because the combine is loaded with talent.

Impressive Array

Besides Karam, a former All-BCL and Tech Tournament most valuable player, and Stan Kupiec, another ex-Topper of stature, there will be Charlie Frascatore, an All-Narry all-timer when at Prevost; Doug Baxendale, Angie Stavros, Len Alves, John Connell, Henry Attar, Red and Black standouts of yesteryear; Don Montle, Jack Kiley, Ed Kelly, Fred Linquist, Joe Lewis, Charlie Mendes Dan O'Connell, Steve Nawrocki Jr., John Pontes, and John Conforti.

Many of the aforementioned have been playing regularly in Boys Club Senior House League, and to say that they're capable of giving the schoolboys all the competition they can handle is putting it mildly. This is a very dangerous club, provided the pace doesn't get too hot.

Co-chairmen Ernie (Baron) Baroody and Postmaster Ed Berube have arranged a fine supporting program around the main attraction.

Jayvees vs. All-Stars

The Durfee Jayvees, crowned Bristol County League's Jayvee champions Friday night, will take on a Ninth Grade All-Stars aggregation in the 6:30 prelim, and one of the finest tumbling acts anywhere will provide the "interest" interlude during the halftime break of the Durfee-Faculty game.

The tumblers come from New Bedford and have been pleasing crowds for a long time.

Opposing Kupiec's Jayvee team are Ninth Grade Stars, Charley McIntyre, Al Herron and Jim Lewis from Henry Lord; Jim Booth, brother of Russ; Bob Oliver and Brian Furze of Morton; Ron Desrosiers, Roger Levesque and Paul Pontes. Diman and John Braga, Steve Wallbank and John Sparks, Watson-McDonough. That should also be an interesting contest.

Checking out all aspects of tomorrow night's program, the arrangements committee did a fine job and it should bring a fine crowd into Bank Street Armory for a good cause.

Durfee JV Champion

As of last Friday night there were many Durfee fans with the belief that the Hilltoppers had to defeat the North Attleboro seconds to gain a share of the Second Team League crown with Feehan, the writer included, based on information from an Attleboro school official source.

But such was not the case. Instead of having a 13-1 record which Durfee had entering the final night's action, Feehan was 12-2, having dropped an overtime decision to Attleboro earlier in the year, and of course, bowing to Durfee (and posting the only setback on the Toppers' record).

So, instead of settling for a title tie, Kupiec had led his first Durfee Jayvee team to an outright crown, and is following in the footsteps of predecessor Len Alves, admirably.

Fleming Cages 38 Points In Birthday Tournament

2-21-67

Mike Fleming split the twines for 38 points in leading Midgets to a 61-33 triumph over Goosetrotters as the George Washington basketball tourney got underway yesterday at the Boys Club.

Young Adults trimmed Lanes, 67-39 and Toppers nudged USY, 44-38.

Charley Petras led YA with 16 and Rick Viveiros and Mike Bolger had 14 each. Jeff Reynolds caged 16 and Gene Vale 13 for Lanes. Paul D'Adamo swished 18 to lead Toppers and Mike Miller had 11 to top USY. The summaries:

Midgets	G	F	Pts	Goosetrotters	G	F	Pts
Winarski	4	1	9	Orlscoll	3	1	7
Soares	6	0	12	Sullivan	3	0	6
Fiselle	0	0	0	Hornet	0	0	0
Vieira	0	0	0	Desmond	3	0	6
Silvia	0	0	0	Fahey	1	2	4
Souza	0	0	0	McCarthy	0	0	0
Fleming	16	6	38	Ouniea	5	0	10
Sullivan	0	0	0				
Medeiros	1	0	2				
Cabral	0	0	0				
Totals	27	7	61	Totals	15	3	37

Referees—Almeida, Petras.

Young Adults	G	F	Pts	Lanes	G	F	Pts
Souza	0	0	0	Reynolds	7	2	16
Allard	2	0	4	Rogers	2	2	6
Sweeney	2	1	5	O'Connell	0	0	0
Caron	0	0	0	Vale	3	7	13
Viveiros	7	0	14	Bazinet	0	0	4
Petras	7	2	16	Camara	0	0	0
Morley	4	2	10				
Phelan	2	0	4				
Eccles	0	0	0				
Bolger	7	0	14				
Totals	31	5	67	Totals	14	11	39

Referees—Attar, Frascatore.

Toppers	G	F	Pts	USY	G	F	Pts
Posa	1	1	3	Golden	2	0	4
Roque	1	1	3	A.Miller	4	0	8
Frank	0	0	0	M.Miller	4	3	11
Silvia	1	0	2	Pepper	1	4	6
Zeitz	1	2	4	Oinnerman	3	3	9
Ziccardi	0	0	0	Horvitz	0	0	0
Charette	0	0	0	Freedman	0	0	0
O'Adama	8	2	18				
Botelho	3	6	12				
Lachapelle	1	0	2				
Totals	16	12	44	Totals	14	10	38

Referees—Atter, Reilly

George Washington Tourney At Boys Club Next Week

2-18-67

The annual George Washington basketball tournament will open at the Boys Club, Monday and conclude Saturday.

Director Al Correia announced that nine teams are entered in the senior division and five in the junior group.

Senior Pairings

Young Adults and Lanes are paired in the senior opener at 10 a. m., followed by the USY-Toppers game at 11.

Bruins take on the Young Adults-Lanes winner Tuesday morning at 10. On Wednesday at 10, it will be Cloutiers vs. Apaches and on Thursday at the same hour, Vikings take on the survivor of the Cloutiers-Apaches clash.

Getting junior division action underway will be Midgets and Goosetrotters at 9, Monday morning. Eagles and Celtics collide Tuesday at 9 and Stingrays engage the Midgets - Goosetrotters winner Wednesday at 9. The final will be played Thursday morning at 9. Team rosters not previously listed:

Team Rosters

Vikings — Ron Perry, Ken Duclos, Rick Mercier, Jason Jackson, Steve Dorney and Bob Clark.

Lanes — Al and Jeff Reynolds, Steve Rogers, Joe O'Connell, Gene Vale, Norm Bazinet, Greg Camara and Denny Duarte.

Young Adults—Charley Petras, Al Souza, Ed Allard, Mike Sweeney, Jim Caron, Rick Viveiros, Dave Morley, George Phelan, Bill Eccles and Mike Bolger.

Bruins — Mike Chadinha, Mike Franco, Jim Finglass, Jack Thorpe, Ed Sullivan, John and Mark O'Donoghue, Ron Michaud Tim Bennett, Mike Rockett and Bill Sewell.

Celtics — Jim Dion, Norm Massey, Martin and John Simos, Dan Augustinho, Jim Connolly, Tom Andrade and Dave Freitas.

Eagles — Norm Bazinet, Mike Guimond, Tom White, Charley Shaker, Joe Cabral Norm Medeiros, Scott Correia, Franny Franco and Mike Trainor.

Stingrays — George Schmidt, Jim Monsour, Rick Sahady, Al Jacobs, Rick Smith and Charley Keezer.

Midgets — Art Souza, Steve Winarski, Jim Soares, Paul Fissette, Bruce Vieira, Joe Silvia, Rick Souza, Dave Sullivan, Mike Fleming Norm Medeiros and Tony Dechaine.

Goosetrotters — Tim Bennett, Art Driscoll, Bo Sullivan, Tim Harnett, Tim Desmond, Mike Fahey, Pete McCarthy, Milt Dunlop, Bob Stanton, Bob Hochu and John Lacava.

Schedule

Tonight — 2-20-67

BASKETBALL

Scholastic

Feehan at Spellman, 8.

Senior House Playoff

Barons-Mannings, Boys Club, 7:45.

All Star Exhibitions

CYO Juniors vs. Milliken, Prep vs. National Guard, Class A vs. Classes B and C, CYO Hall, 6:30.

BOWLING

Youth Championship

Sixth annual Greater Fall River duckpin tournament, Capitol alleys, 10 a. m. to 6 p.m.

* * *

Tomorrow

BASKETBALL

South Shore League

Apponequet at Marshfield, 3:30.

CYO Juniors

Holy Name-St. Josephs, St. Patricks-St. Anthony Paduas, CYO Hall, 3:45.

Washington Tourney

Bruins vs. Young Adults or Lanes, senior division, 10; Eagles vs. Celtics, juniors, 9; Boys Club.

Scholarship Games

Durfee vs. Faculty, 8; prelim, Durfee Jayvees vs. Ninth Grade All-Stars, 6:30; Bank Street Armory.

CYO Prep League

St. John of God-Sacred Hearts CYO Hall, 5:45.

CYO Intermediates

St. Elizabeths-Immaculate Conceptions, OLOA-OLOH, St. Louis-St. Williams, CYO Hall, 6:45.

EMass Girls Tourney

Sacred Heart Academy-Sharon, Duxbury High, 2:30.

College

PC-Villanova, Alumni Hall, 8:30.

Machines Win League Game

2-20-67

Machines enhanced their title hopes in the Intermediate Division of the Junior Boys Club Basketball League via a 64-37 win over Patriots as Ken Lanyon caged 20 points, Rick Viveiros and Mike Sweeney each 15 markers. George-Phelan led the losers with 11 and Jim Caron had 10.

Vikings stopped Demons, 50-38 behind Jack Thorpe's 14 points despite a 30-point performance by Dave Morley of the losers. Friars defeated Perrys, 52-38 with Jim Dion's 18 points pacing the offense and Norm Bazinet and Al Souza chipping in 16 and 12, respectively. Tom Donnelly had 15 for Perrys. The summaries:

Machines	G	F	Pts	Patriots	G	F	Pts
Petras	1	2	4	Phelan	5	1	11
Viveiros	7	1	15	Branco	0	0	0
Lanyon	10	0	20	Oesnovers	0	0	0
Abdallah	3	0	6	Caron	4	2	10
Sweeney	7	1	15	Bartley	1	2	4
Eccles	2	0	4	LePage	0	0	0
LeBlanck	0	0	0	Cooley	0	0	0
				Vieira	2	0	4
				Sullivan	4	0	8
Totals	30	4	64	Totals	16	5	37

Vikings	G	F	Pts	Demons	G	F	Pts
Black	3	1	7	Oliveira	0	0	0
Gorney	3	0	6	Leagae	0	0	0
Perry	3	0	6	Valaulette	0	0	0
Perry	4	0	8	O.Gendreau	0	0	0
Duclos	0	0	0	M.Gendreau	0	0	0
Thorae	6	2	14	Massey	0	0	0
Avilla	4	1	9	Frozer	0	0	0
				Morley	11	4	26
				Little	1	0	2
				Braga	1	0	2
				Silvia	1	0	2
				Alme'da	3	0	6
Totals	23	4	50	Totals	17	4	38

Friars	G	F	Pts	Perrys	G	F	Pts
Allard	3	0	6	Miller	1	0	2
Bazinet	7	2	16	Rowe	3	0	6
Souza	6	0	12	Medeiros	3	3	9
Olon	5	8	18	Donnelly	6	3	15
Alme'da	0	0	0	Michaud	2	2	6
Martin	0	0	0	Duclos	0	0	0
Boardman	0	0	0	Gaw	0	0	0
Mattos	0	0	0				
Totals	15	8	38	Totals	21	10	52

Referees—Wright, Sweeney.

Schedule

Tonight — 2-21-67

BASKETBALL

Scholarship Games

Durfee vs. Faculty, 8; prelim, Durfee Jayvees vs. Ninth Grade All-Stars, 6:30; Bank Street Armory.

CYO Prep League

St. John of God-Sacred Hearts CYO Hall, 5:45.

CYO Intermediates

St. Elizabeths-Immaculate Conceptions, OLOA-OLOH, St. Louis-St. Williams, CYO Hall, 6:45.

College

Providence vs. Villanova, Alumni Hall, Providence College, 8:30.

Brown vs. University of Rhode Isand, 8; freshman game, 6:15; Marvel Gymnasium, Providence.

* * *

Tomorrow

BASKETBALL

Washington Tourney

Stingrays-Midgets or Goosetrotters, juniors, 9; Cloutiers-Apaches, seniors, 10; Boys Club.

CYO Prep League

Holy Cross-St. Louis, OLOA-St. Patricks, Notre Dame - St. Marys, St. Annes-Holy Name, CYO Hall, 9 a.m.

CYO Intermediates

St. Marys-St. Annes, Holy Name-Sacred Hearts, OLOA-Immaculate Conceptions, St. Williams-Holy Rosarys, 1 p.m.

St. Michaels-St. Anthony Paduas, Notre Dame-St. Josephs, Santo Christos-St. Patricks, 7.

NE Catholic Tourney

Finals, Class C, 2:30; B, 3:45; A, 8; Lawrence Central High gym.

Senior House Playoff

Venus-Barons, Boys Club, 7:45.

* * *

YOUTH BOWLING

Greater Fall River championship tournament, Capitol alleys, 10 a. m. to 6 p. m.

* * *

HOCKEY

College

Providence vs. Brown, 8; freshmen game, 6; Rhode Island Auditorium, Providence.

* * *

Thursday

BASKETBALL

New Bedford Tourney

Milliken Midgets vs. Bay Staters, 6:30; Milliken Juniors vs. North Ends, 8:30; Normandin Junior High.

PAL Seniors

Rams-Packers, Giants-Lions, Diman gym, 6:30.

Senior Church Playoffs

SSU-Central Baptist, First Baptist-First Christian Congregational, Central Police gym, 7.

* * *

HANDBALL

Doubles Tournament

Dan Bishop-Dave Candelas vs. Joe Callahan-Henry Noga, Boys Club, 6.

Budget Report 2-21-67

The budget committee report was given by Mrs. Joseph W. Merritt, chairman, and designated the allocations to the 28 United Fund agencies. The report follows:

Boys' Clubs of America, $733; Boys' Club of Fall River $29,476; Bristol County Mental Health Clinic, $23,783; Cerebral Palsy Rehabilitation Center and Services, $32,519; District Nursing Association, $14,822.

Plymouth Bay Girl Scout Council, $19,000; Fall River Deaconess Home, $5,175; Family Service Association $20,768; Greater Fall River Chapter-Retarded Children, $12,609; Greater Fall River Chapter-Red Cross, $65,000.

Greater Fall River Mental Health Association, $1,760; King Philip Community House; $594; Massachusetts Society for the Prevention of Cruelty to Children, $13,655; Massasoit Council of Boys Scouts, $32,395; National Foundation for Neuromuscular Diseases, $1,000.

National Recreation and Park Association, $250; National Social Welfare Assembly, $239; National Travelers Aid, $256; National Urban League, $300; Ninth Street Day Nursery, $9,204.

Salvation Army, Fall River Corps, $23,410; Salvation Army Swansea Service Unit, $1,500; Salvation Army, Westport Service Unit, $1,300; Social Work Careers Program, $250; United Prison Association, $150.

United Service Organization, $500; YMCA, $26,925; Central Service (United Fund), $45,558.

Schedule

Senior Church Playoffs

SSU-Central Baptist, First Baptist-First Christian Congregational, Central Police gym, 7.

College

Providence vs. University of Rhode Island, 8:15; freshman game, 6:30; Alumni Hall, Providence College.

* * *

HANDBALL

Doubles Tournament

Dan Bishop-Dave Candelas vs. Joe Callahan-Henry Noga, Boys Club, 6.

2-23-67

Tomorrow

BASKETBALL

Scholastic

Durfee-New Bedford, Bank St. Armory, Spellman at Stang, Fairhaven at Taunton; 8.

South Shore League

Holbrook at Apponequet, 8.

Washington Tourney

Senior semi-finals, Boys Club, 9 a.m.

CYO Prep League

St. Anthony Deserts-Santo Christos, Holy Cross-St. Stanislaus, St. Patricks-Notre Dame, CYO Hall, 5:30.

Exhibition

Bristol Community College at Rodman Job Corps, New Bedford, 8.

Freshman

Connolly-Henry Lord, CYO Hall, 3.

* * *

YOUTH BOWLING

Greater Fall River duckpin championship tournament for boys and girls, Capitol alleys, 10 a.m. to 6 p.m.

Boys Club Doubles Tourney Gets Underway Next Week

2-18-67

The first annual doubles handball tournament will start at the Boys Club next week, director Bob Nasiff announced today. Eighteen participants have registered for the event, including Henry Moss, who won the singles tournament Thursday.

Moss is teamed with Jim Holleran and was awarded a bye in the opening round. Nasiff said quarter final matches must played by Feb. 25, semis by March 4 and the finals no later than March 11.

The director requested teams make arrangements with their opponents for matches and notify the club in order to assure the availability of a court at the time desired.

In the upper bracket, Adrian Dauphin and Doug Callahan are pitted against Joe Leite and Harry Oldrid and Dan Bishop-Dave Candeias meet Joe Callahan and Henry Noga in opening round matches.

The Dauphin-Callahan or Leite-Oldrid team will oppose Moss-Holleran in the quarter finals.

Lower bracket pairings pit Camille Tremblay and Joe Noga against Paul Leite and Dave Tavares and Manny Leite-Don Klimka against Stan Kupiec-Tony DaPonte. Kupiec was a finalist in the Boys Club's singles tournament last week.

Barons to Meet Venus For Senior House Title

2-21-67

Barons made their way to the playoff final of the Senior House Basketball League last night via an 88-67 triumph over Mannings at the Boys Club.

Barons, who completed the regular campaign in a first place stalemate with Mannings and Venus, will meet the latter tomorrow night at 7:45 for the 1966-67 championship.

Charley Frascatore paced a well balanced Barons scoring effort last night with 25 points, as the winners led,22-18 at the first stop and a 40-30 at halftime.

Barons remained in command during the third chapter, gaining a 21-18 advantage to increase their lead to 61-48 and iced the verdict via a 27-19 last period bulge.

Don Carey backed Frascatore with 21 points and Phil Wetterland chipped in 20 Manny Papoula did an excellent job off the boards and caged 12 markers for the victors.

Jim Holleran and Gary Drewniak shared scoring honors for the Mannings each with 17 points and Norm Folster added 10 to the cause. The summary:

Barons	G	F	Pts	Mannings	G	F	Pts
Papoula	5	2	12	Holleran	8	1	17
Carey	9	3	21	Hodgson	1	0	2
Frascatore	9	7	25	Booth	4	0	8
McDonald	5	0	10	Golden	2	0	4
Whitlips	0	0	0	Drewniak	7	3	17
Wetterland	6	8	20	Folster	3	4	10
				Avilla	4	1	9
Totals	34	20	88	Totals	29	9	67

Referee—Nasiff.

Taunton Boys Club Tourney Champion

2-20-67

Taunton captured the title in the Boys Club sectional junior basketball tourney held at Wanskuck Club, Providence.

The Herring City representatives defeated Fox Point of Providence 67-59 in the final. Wes Paluga of the champs was named most valuable player.

Fall River, which participated in the competition, is also entered in the intermediate sectional tourney to be held at South Side Boys Club, Providence, starting Friday night at 6. Nine other clubs will also compete.

Leite, Tavares In Semi-Finals

2-21-67

Paul Leite and Dave Tavares last night advanced to the semi-finals of the first annual handball doubles tournament at the Boys Club.

The Leite-Tavares combination, first to make the semis, scored 21-14 and 21-18 victories over Camille Tremblay and Joe Noga.

Joe Leite and Harry Oldrid passed their preliminary round test with 21-12 and 21-18 wins over Adrian Dauphin and Doug Callahan, who won 21-18 in the second match. Leite-Oldrid will meet Henry Moss-Jim Holleran in the quarter-finals, Monday night at 5:30.

In other quarter-finals, Dan Bishop-Dave Candeias engage Joe Callahan-Henry Noga Thursday night at 6 and Manny Leite-Don Klimka oppose Stan Kupiec-Tony DaPonte Saturday morning at 11:30.

Cloutiers in Senior Semi-Finals

2-23-67

Cloutiers gained a semi-final berth in the senior division of the annual George Washington basketball tournament with a 78-67 triumph over Apaches yesterday at the Boys Club.

In Junior Final

Midgets moved into the final of the junior division event with a 57-37 win over Stingrays, behind Mike Fleming's 16 points, backed by Jim Soares' 14. Norm Massey caged 14 and George Schmidt 12 for the losers.

Cloutiers needed a 19-10 third period cushion to offset a 44-36 first half deficit and wrapped up the verdict with a 23-13 final quarter edge.

Midgets moved to a 16-14 lead in the opening sessions, then decided the issue in the second quarter on a 22-6 spread, taking a 38-20 cushion into the final half.

Other Results

In Tuesday games, Young Adults downed Bruins 53-33 in the senior division, and Eagles defeated Celtics 38-35 in the junior bracket.

Young Adults opened a 12-7 first period lead and added to it the rest of the way, led by Dave Morley who had 19 points, Rick Viveiros 14 and Mike Sweeney 12. Jim Finglass had 10 points for the losers.

Eagles went to a big third quarter, outscoring Celtics 16-4, to eke out the win. Celtics were in front 21-15 at halftime and gained a 10-7 fourth period scoring edge that wasn't quite enough.

Fran Franco swished 14 points, Charley Shaker 11 and Scott Correia 10 for the winners. Dave Freitas had 10 for Celtics. The summaries:

Midgets	G	F	Pts	Stingrays	G	F	Pts
Winarski	4	1	9	Monsour	2	0	4
Soares	7	0	14	Sahady	0	0	0
Fissette	2	1	5	Schmidt	6	0	12
Vieira	1	0	2	Jacob	0	0	0
Silvia	1	1	3	Smith	0	0	0
Souza	1	0	2	Keezer	2	0	4
Flemming	8	0	16	Massey	7	0	14
Sullivan	1	0	2	Augustinho	0	0	0
Medeiros	2	0	4	Melafont	1	0	3
				LeCroux	0	0	0
Totals	27	3	57	Totals	18	1	37

Referees—Petras, Texeira.

Cloutiers	G	F	Pts	Apaches	G	F	Pts
Akers	2	0	4	Abdallah	0	0	0
Oesmorals	17	3	27	OeLeon	0	0	0
Silvia	0	0	0	D'Ambrosio	1	0	2
Lynch	3	2	8	Gendreau	4	1	9
Hauser	11	3	25	Bartley	3	0	6
Forest	6	2	14	Lanyan	8	1	17
Manchester	0	0	0	Forment	0	0	0
Fannina	0	0	0	Norman	12	4	28
				Howvack	2	1	5
Totals	34	10	78	Totals	30	7	67

Referees—Santos, McDonald.

Senior

Young Adults	G	F	Pts	Bruins	G	F	Pts
Souza	0	0	0	Thorae	1	0	2
Allard	1	1	3	Finglass	3	4	10
Sweeney	5	2	12	Franco	3	0	6
Caron	0	0	0	Sullivan	1	1	3
Viveiros	6	2	14	Donoghue	1	0	2
Petras	1	0	2	Taylor	0	0	0
Morley	8	3	19	Michaud	2	0	4
Phelan	0	0	0	Bennet	1	0	2
Eccles	0	0	0	Rockett	2	0	4
Bolger	1	1	3	Sewell	0	0	0
Totals	22	9	53	Totals	14	5	33

Referees—Frascatore, Medeiros.

Junior

Eagles	G	F	Pts	Celtics	G	F	Pts
Guimond	1	1	3	Bob Cabral	2	2	6
White	0	0	0	J.Simos	0	0	0
Shaker	3	5	11	M.Simos	0	0	0
Cabral	0	0	0	Augustinha	0	0	0
Steinhof	0	0	0	Connolly	2	0	4
Correia	4	2	10	Pontes	0	0	0
Franco	6	2	14	Thorae	0	0	0
Trainor	0	0	0	Medeiros	3	1	7
Soares	0	0	0	Freitas	5	0	10
				Valiquette	0	0	0
				Perry	4	0	8
Totals	14	10	38	Totals	16	3	35

Referees—Almeida, Petros.

All-Stars Win

2-23-67

Boys Club Junior Division All-Stars withstood a fourth period assault to top TCs 75-66 in an exhibition basketball game at the Boys Club.

Rick Viveiros and Dave Morley canned 19 and 18 points, respectively, to spark the Boys Club, which had a commanding 57-36 lead entering the final canto. Al Souza swished 31 points and Jim Dion 18 for TCs. The summary:

All Stars	G	F	Pts	I.C.s	G	F	Pts
Viveiros	7	5	19	Correia	1	2	4
Eccles	4	0	8	Duclos	3	1	7
Petras	2	3	7	Perry	3	0	6
Morley	8	2	18	Olon	7	4	18
Medeiros	1	0	2	Souza	13	5	31
Black	1	2	4				
Abdallah	4	1	9				
Allard	0	0	0				
Bazinet	4	1	9				
Totals	31	14	76	Totals	27	12	66

2-23-67

Senior House League Title Won by Venus

Venus captured the Senior House Basketball League championship last night via a 72-57 triumph over Barons in a title playoff at the Boys Club.

Coach Al Attar's team, which won the league two previous seasons under the name of Untouchables, went to a precision defense to top Barons for the second time in three meetings this campaign.

The Senior House League highly competitive this season, found Venus, Barons and Mannings completing the regular schedule with identical records, causing director Bob Nasiff to set up a special playoff.

Barons drew the Mannings to open the sudden death playoff, with Venus meeting the winner. Barons ousted Mannings 88-67 Monday night.

Tom Arruda and Al Attar, teammates on Durfee High's last New England championship team, more than a decade ago, combined their efforts, caging 21 and 20 points, respectively, to spark Venus' victory while Henry Attar chipped in with 10 points.

Don Carey spearheaded Barons' offense with 16 points, Phil Wetterland canned 12 and Manny Papoula 11 points in a losing cause.

Venus gained a three-point spread, 15-12 at the first period's close, then opened a big lead, 35-21 at intermission, before Barons got the advantage 19-15 in the third frame. Venus was atop the score, 22-17 in the final canto. The summary:

Venus	G	F	Pts	Barons	G	F	Pts
Lelle	2	5	9	Carey	7	2	16
H.Attar	3	4	10	Papoulo	4	3	11
S.Kuolec	1	6	8	Froscofore	4	1	9
A.Attar	8	4	20	Wetterland	6	0	12
Tallman	1	0	2	McDonald	4	1	9
T.Arruda	9	3	21				
M.Arruda	1	0	2				
Totals	25	22	72	Totals	25	7	57

Referee—Nasiff.

2-25-67

Young Adults, Cards Reach Washington Tourney Final

Young Adults and Cards met today for the senior division title in the annual George Washington Birthday basketball tourney at the Boys Club.

Paired in the consolation game for third place were Toppers and Cloutiers.

Dave Morley showed the way with 16 points as Young Adults topped Toppers, 39-33 and Carl Windle swished 17 points to lead Cards to a 52-36 triumph over Cloutiers in semi-finals.

Toppers led 12-4 after one period and 22-14 at halftime, but YA outscored them 13-9 and 12-2 in the next two stanzas to gain the final. Joe Roque had 14 and Paul D'Adamo 12 for Toppers.

Cards led all the way against Cloutiers, enjoying 8-4, 23-17 and 31-25 spreads at the three stops before romping to a 21-11 edge in the fourth quarter. Mike Houser sparked Cloutiers with 15. Roger Dawe and Tony Ferreira were also in double figures for Cards. The summaries:

Young Adults	G	F	Pts	Toppers	G	F	Pts
Souza	1	0	2	Roso	1	1	3
Sweeney	0	0	0	Roque	7	0	14
Coron	2	1	5	Fronk	1	2	4
Viveiros	3	1	7	Silvia	0	0	0
Petros	1	1	3	Zeltz	0	0	0
Phelan	0	0	0	D'Adamo	5	2	12
Eccles	0	0	0	Chorette	0	0	0
Bolger	3	0	6	Ziccardi	0	0	0
Allard	0	0	0	Lachapelle	0	0	0
Morley	8	0	16				
Totals	18	3	39	Totals	14	5	33

Cards	G	F	Pts	Cloutiers	G	F	Pts
Ferreira	5	1	11	Akers	1	0	2
Dawe	4	2	10	Desmarais	3	1	7
Ulmschn'der	1	0	2	Silvia	0	0	0
Murphy	2	0	4	Lynch	3	1	7
Sullivan	2	0	4	Houser	6	3	15
Windle	7	3	17	Forest	2	1	5
Ashley	2	0	4	Manchester	0	0	0
Smith	0	0	0	Fonnina	0	0	0
Totals	23	6	52	Totals	15	6	36

Referees—Carey, Attar.

WASHINGTON BIRTHDAY TOURNEY CHAMPS: Young Adults defeated Cards in the final to land top honors in the annual George Washington Birthday basketball tourney at the Boys Club. Front, left to right—Ed Allard, Rick Viveiros, Charley Petras, Bill Eccles; rear—Mike Sweeney, Al Souza, Mike Bolger, Dave Morley. Herald News Photo 3-1-67

RUNNERSUP IN WASHINGTON TOURNEY at Boys Club were Cards, most of whom are Case High football players. Front, left to right—Charley Ulmschnieder, Tony Ferreira, Jay Murphy; rear—Tom Sullivan, Bill Ashley, Roger Dawe. Herald News Photo 3-2-67

Schedule

Tonight—2-24-67

BASKETBALL

Scholastic

Durfee-New Bedford, Bank St. Armory, Spellman at Stang, Fairhaven at Taunton; 8.

South Shore League

Holbrook at Apponequet, 8.

Washington Tourney

Senior semi-finals, Boys Club, 9 a.m.

CYO Prep League

St. Anthony Deserts-Santo Christos, Holy Cross-St. Stanislaus, St. Patricks-Notre Dame, CYO Hall, 5:30.

Exhibition

Bristol Community College at Rodman Job Corps, New Bedford, 8.

COLLEGE

Brown vs. Dartmouth, Marvel Gymnasium, Providence, 8.

* * *

YOUTH BOWLING

Greater Fall River duckpin championship tournament for boys and girls, Capitol alleys, 10 a.m. to 6 p.m.

* * *

Tomorrow

BASKETBALL

Church League Tourney

South Swansea Union-First Baptist, First Congregational gym, (championship final), 10.

Washington Tournament

Senior division final, 10; prelim consolation, third place, 9; Boys Club.

Junior Church League

Union Methodist-First Christian Congregational, Union Methodist gym, 10.

Greater FR Tourney

Hawks-Lusos, 9 a. m.; All Americans-Plumbers, 10; St. Anthony Paduas-Falcons, 11; Cards-Ward Three, 12; Rovers-Owls, 1 p.m.; Christophers-St. Josephs, 2; Tennessee Boys-Fire Dept., 3; Group 102-Duffys, 4; Pocasset gym, Tiverton.

College

Brown vs. Harvard, 8; Boston College Freshmen vs. Brown Freshmen, 6:15; Marvel Gymnasium, Providence.

SMTI at St. Francis, Biddeford, Me., 8.

DeMolay Exhibition

Pioneer vs. Alumni, Boys Club, 7:30.

* * *

HANDBALL

Doubles Tournament

Manny Leite-Don Klimka vs. Stan Kupiec-Tony DaPonte, Boys Club, 11:30 a.m.

* * *

YOUTH BOWLING

Last day of Greater Fall River duckpin championship tournament qualifying round, Capitol alleys, 10 a.m. to 6 p.m.

2-24-67

Pioneer, Alumni Clash Tomorrow

Pioneer Chapter will keep tuned for the State DeMolay championship playoffs scheduled to start next week by engaging an Alumni team in a hoop exhibition tomorrow night at 7:30 at the Boys Club.

Coach Bob Sullivan will desert his boys to coach and play with the ex-Pioneer stars, most of whom are still young and active enough to give the current courtmen stiff opposition.

The Grads will present a formidable lineup composed of Fred Simpson, Brad Petty, Tom Collins, Paul Ouellette, Charley Gregory, Frank Noble, Ed Katersky, and Ed Chlebek, plus Sullivan.

Pioneer, practically a new team this season, has only two boys who played with most of the Alumni players. They are Jack McCrossan and Bruce Norman.

The FR quintet will be coached by Randy Moss, leading scorer, who is sidelined by a sprained ankle. Randy hopes to be back in harness for the State playoffs which begin Thursday.

Schedule

Tonight—2-25-67

BASKETBALL

Exhibition

Pioneer - Alumni, Boys Club, 7:30.

* * *

Tomorrow

BASKETBALL

CYO Intermediate

OLOH - Immaculate Conception, 1; St. Michaels - OLOA, 2; St. Patricks - St. Marys, 3; Notre Dame - St. Annes, 4.

Greater FR Tourney

Games at 1, 2, 3, and 4, Pocasset School, North Tiverton.

* * *

HOCKEY

American League

Providence vs. Baltimore, Rhode Island Auditorium, Providence, 7:30.

* * *

TRAPSHOOTING

Non-registered shoot, Fall River Rod and Gun Club, North Westport, 10 a.m.

Registered Amateur Trapshoot Association (ATA) shoot, East Warren Rod and Gun Club, 10 a.m.

* * *

Monday

BASKETBALL

CYO Prep

St. Patricks - Santo Christo, 5:45.

CYO Juniors

St. Louis - St. Anthony Padua, 3:45; St. Patricks - Holy Name, 4:45.

CYO Intermediate

Holy Rosary - St. Elizabeths, St. Mathieus - St. Stanislaus, St. Josephs - Holy Name; 6:45.

Schedule

Tonight—3-4-67

BASKETBALL

College

SMTI at New York Tech, 8.

Exhibition

Pioneer-Loyalty, Providence, Boys Club, 7:30.

* * *

YOUTH BOWLING

Finals in four divisions: Girls (both classes), 12 noon; boys 12 and under, 2 p.m.; boys 13-16 at 6; Capitol alleys.

* * *

Tomorrow

BASKETBALL

PAL Senior Playoffs

Lions-Giants, Central Police gym, 6:30.

Greater FR Tourney

Finals, Pocasset gym, Tiverton, 2.

CYO City Playoffs

Notre Dame-OLOA, Holy Name-OLOH, CYO Hall, 2.

CYO Intermediates

St. Anthony Deserts-St. John God, 1; St. Michaels (Swansea)-Holy Cross, 4; CYO Hall.

* * *

HOCKEY

American League

Providence-Pittsburgh, RI Auditorium, 7:30.

* * *

SHEET SHOOT

FR Rod and Gun Club, North Westport, 10 a.m.

* * *

Monday

BASKETBALL

Tech Tourney

Class C, Foxboro-Methuen, 3:30; Scituate-North Andover, 5:30; at North Quincy High.

Class A, Beverly-Boston Tech, 7:30; New Bedford-Rindge Tech, 9; Boston Garden.

National Guard Tourney

Battery C-Hqs. 211, Battery B-Group 102, Bank St. Armory, 6:30.

CYO Junior Playoffs

St. Louis-St. Anthony Padua, St. Marys-Sacred Hearts, CYO Hall, 3:45.

CYO Prep League

St. Louis-St. Annes, CYO Hall, 5:45.

CYO Intermediates

St. Jeans-St. Michaels (Swansea), Holy Cross-St. Stanislaus, St. Mathieus-Blessed Sacrament, CYO Hall, 6:45.

3-4-67

FR Boys Club Hoop Finalist

Fall River moved into the final of the Boys Club sectional intermediate basketball tournament with a 53-33 victory over Wanskuck last night at Providence.

It was no contest from the opening tapoff. FR spurted to a 17-0 first period lead, had a 23-6 halftime bulge and was in front by 25 points, 40-15 at the third stop.

Wayne Medeiros and Rick Viveiros paced the win with 13 and 11 points respectively. Paul Cataldi swished 14 for the losers. The summary:

Fall River	G	F	Pts	Wonskuk	G	F	Pts
Bozinet	4	0	8	S. Moglstride	5	1	11
Morley	0	0	0	A. Moglstride	1	0	2
Petros	3	0	6	Mezzanotte	2	0	4
Eccles	1	0	2	DeSimone	1	0	2
Abdallah	2	1	5	Cataldi	7	0	14
Block	0	0	0				
Allard	4	0	8				
Viveiros	5	1	11				
Medeiros	6	1	13				
Totals	25	3	53	Totals	16	1	33

Referees—Grimshaw, Pilusa.

2-27-67

Boys Club Needs To Be Reviewed

William Hawkins, the assistant director, and Albin Correia, the physical director, of the Fall River Boys Club, will be two of the leaders reviewing the needs of older boys at the Boys Clubs of America Training Institute to be held tomorrow at the Pawtucket club.

Hawkins, with other boys Club professionals, will explore the question "can we or should we expand our services to older boys." Correia will speak on the physical education program in the Boys Clubs.

The Fall River club also will be represented at the institute by all members of the staff.

Norman Mullen, executive director of the club, served on the national planning committee which developed the day-long institute. Some 200 Boys Club staff members from Rhode Island and Southeast Massachusetts will attend.

[illegible] Baltimore 124, Chicago 10[illegible] Los Angeles 141, Cincin[illegible]er's 127.

Results Saturday

New York 116, Baltimore [illegible]

LA 134, St. Louis 132.

Standing of the Teams

Pioneer	G	F	Pts	Alumni	G	F	Pts
Souza	9	0	18	Simpson	7	4	18
Walters	4	0	8	Burns	4	0	8
Clarke	0	0	0	Noble	0	0	0
Hart	0	0	0	Petty	2	0	4
R.Gregory	2	0	4	Ward	0	0	0
Nassiff	0	0	0	Sullivan	1	0	2
Shand	0	0	0	Buffinton	9	3	21
McCrosson	4	0	8	C.Gregory	5	3	13
Norman	6	2	14				
Hutchinson	0	0	0				
Lanyon	10	0	20				
Sandler	1	0	2				
Totals	34	2	74	Totals	28	10	66

Referees—Morgan Medeiros

2-27-67

Boys Club Team Advances In Sectional Hoop Play

Fall River won its opening game in the Boys Club Sectional Intermediate basketball tournament in Providence, Saturday by eliminating Cumberland, 55-43.

Al Correia's boys, most of whom played with Young Adults, who won the annual Washington tourney title earlier Saturday, will play Wanskuck or Newport, Friday night at 6:30.

Wayne Medeiros had 14 points and Dave Morley 11 for the victors. Game honors went to Pete Moreau of the losers with 20.

Fall River trailed 13-12 at the quarter, but a 15-8 edge in the second period gave the winners a 27-21 lead at intermission and they steadily increased it in the second half. The summary:

Fall River	G	F	Pts	Cumberland	G	F	Pts
Dorney	0	0	0	Chorette	1	1	3
Block	0	0	0	Toste	3	0	6
Eccles	1	0	2	Forte	4	1	9
Medeiros	6	2	14	Crowell	2	1	5
Abdallah	3	1	7	Moreau	10	0	20
Bozinet	2	1	5				
Morley	5	1	11				
Viveiros	4	0	8				
Petros	4	0	8				
Totals	25	5	55	Totals	20	3	43

2-24-67

Midgets Junior Champions In Washington Tourney

Midgets yesterday captured the title in the Junior Division of the annual George Washington Birthday basketball tournament at the Boys Club, by defeating Eagles, 43-27 in the championship final.

Cards ousted Vikings, 57-46 to join Cloutiers in the semi-finals of the Senior Division competition.

Mike Fleming led Midgets to victory with 18 points, backed by Steve Winarski and Paul Fissette with 10 each

Roger Dawe swished 16 points, Charley Ulmachneider 12 and Tony Ferreira 11 to pace Cards. Vikings' best were Rick Charette with 16, Art Souza 12 and John Jackson 11. The summaries:

Midgets	G	F	Pts	Eagles	G	F	Pts
Winarski	5	0	10	Guimond	0	0	0
Soares	1	0	2	White	2	0	4
Fissette	5	0	10	Spoker	3	2	8
Vieira	0	0	0	Cabral	0	0	0
Silvia	0	0	0	Steinhof	0	0	0
Souza	0	0	0	Correia	0	3	3
Fleming	9	0	18	Franco	4	0	8
Sullivan	2	1	5	Trainor	2	0	4
Medeiros	0	0	0	Soares	0	0	0
Totals	22	1	45	Totals	11	5	27

Referees—Petros, Silvia.

Cards	G	F	Pts	Vikings	G	F	Pts
Ferreira	5	1	11	Perry	1	0	2
Dawe	3	2	11	Duclos	0	0	0
Ulmschn'der	5	2	12	Mercier	0	0	0
Murphy	2	0	4	Clark	2	1	5
Sullivan	2	0	4	Charette	8	0	16
Windle	5	0	10	Jackson	5	1	11
Smith	0	0	0	Gorney	0	0	0
Ashley	0	0	0	Souza	6	0	12
Totals	26	5	57	Totals	22	2	46

Referees—Booth, Leite.

Schedule

Tonight—3-2-67

BASKETBALL

Milliken Tourney

Ward Three-Lusos, PAs-Rovers or Club 35, Wixon gym, 6:30.

PAL Senior Playoffs

Giants-Lions, 6:30; round-robin tourney Packers-Rams, 7:30; Centrali Police gym.

CYO Prep League

OLOA-Notre Dame, CYO Hall, 5:45.

CYO Intermediates

OLOA-St. Williams, St. Michaels - Immaculate Conception, OLOH-St. Louis, CYO Hall, 6:45.

* * *

HOCKEY

RI Interscholastic Playoffs

Mt. St. Charles vs. Burrillvilel, 7; Cranston East vs. Pilgrim, 8:30 (quarters-finals); Rhode Island Auditorium, Providence.

* *

Tomorrow

BASKETBALL

CYO Prep League

St. Patricks-Holy Cross, St. John of God-St. Louis, Sacred Hearts-Holy Name, CYO Hall, 5:30.

* * *

HANDBALL

Boys Club Tourney

Joe Leite-Harry Oldrid vs. Dan Bishop-Dave Candeias, doubles semi-final, Boys Club, 6.

3-3-67

Boys Club Wins Hoop Exhibition

The Boys Club All-Star team posted a 79-42 triumph over Harbor Terrace in an exhibition basketball game at the Boys Club.

The winners got off to a 36-23 halftime lead, then blanked the visitors in the third period enroute to a 57-23 lead entering the final period.

Charley Petra sparked the win with 20 points, Ed Allard swished 18, Norm Bazinet 14, Rick Viveiros 12 and Wayne Medeiros 10 points, while Bob Whitfield led HT with 15 markers. The summary:

Boys Club	G	F	Pts	Harbor Terrace	G	F	Pts
Bozinet	7	0	14	Whittfield	7	1	15
Viveiros	6	0	12	P. Moniz	3	1	7
Petros	10	0	20	T. Moniz	3	0	6
Allard	8	1	17	Souza	2	2	6
Medeiros	5	0	10	Deus	4	0	8
Eccles	0	0	0				
Dion	2	2	6				
Totals	38	3	79	Totals	19	4	42

Referees—Lecomte, Kelley.

Schedule

Tonight 3-3-67

BASKETBALL

CYO Prep League

St. Patricks-Holy Cross, St. John of God-St. Louis, Sacred Hearts-Holy Name, CYO Hall, 5:30.

* * *

HANDBALL

Boys Club Tourney

Joe Leite-Harry Oldrid vs. Dan Bishop-Dave Candeias, doubles semi-final, Boys Club, 6.

* * *

HOCKEY

American League

Providence vs. Quebec, Rhode Island Auditorium, Providence, 8.

* * *

Tomorrow

BASKETBALL

Boys Club League

Machines-Demons, 9, Perrys-Patriots, 10; Vikings-Friars, 11.

Junior Church League

Union Methodist-Central Baptist, Union ME gym, 10.

College

SMTI at New York Tech, 8.

Exhibition

Pioneer-Loyalty, Providence, Boys Club, 7:30.

* * *

TRAPSHOOTING

Registered shoot at Wallum Lake Club, Harrisville, R. I., 10 a.m.

* * *

SKEET SHOOTING

Fall River Rod and Gun Club's, Windy Open, North Westport grounds, 9:30 a.m.

* * *

YOUTH BOWLING

Greater FR Titles

Finals in four divisions: Girls (both classes), 12 noon; boys 12 and under, 2 p.m.; boys 13-16 at 6; Capitol alleys.

3-3-67

Pioneer Hosts RI Quintet

Pioneer Chapter will keep tuned for state DeMolay basketball playoffs next week by engaging unbeaten Loyalty Chapter of the Rhode Island DeMolay League tomorrow night at 7:30 at the Boys Club.

Coach Bob Sullivan's unbeaten Pioneers will open play in the state competition against Newburyport or Tewksbury next Saturday night, probably at Boston Latin High gym.

3-6-67

Pioneer Loses, 102-88

Pioneer Chapter of this city dropped a 102-88 decision to Loyalty Chapter of Rhode Island as each warmed up for respective State DeMolay basketball playoffs, Saturday night at the Boys Club.

Pioneer will make its Massachusetts bow aaginst the Northern Division champion the coming Saturday night at 8:30 at Kennedy Junior High School, Waltham.

The homesters couldn't match the visitors' height once Dick Gregory went out on fouls, but stayed with the RI quintet much of the way.

In fact, Pioneer forced the early action taking a 28-22 first quarter lead and leading at the half, 48-45. Loyalty turned the tide in the third canto when it outscored its foe, 29-19 to overcome the halftime deficit and take a 74-67 advantage into the fourth stanza. The visitors outshot Pioneer 26-20 in the final canto.

Randy Moss played five minutes in each half and reported after the game that his ankle felt fine. But there was bad news with two other players, Ken Lanyon and Tom Souza, each of whom suffered an ankle strain in the third period. Both injuries are considered minor and shouldn't prevent either boy from playing Saturday.

Loyalty	G	F	Pts	Pioneer	G	F	Pts
Bucci	11	10	32	Souza	2	0	4
Bushnell	6	5	17	Walters	3	0	6
Nye	11	4	26	Clarke	0	0	0
Crawford	5	1	11	Nassiff	0	0	0
Burkhardt	5	2	12	Moss	4	1	9
Charest	1	2	4	Norman	10	1	21
				Hutchinson	0	0	0
				McCrosson	9	3	21
				Loughren	0	0	0
				Lanyon	12	3	27
				Sandler	0	0	0
Totals	39	24	102	Totals	40	8	88

Referees—Reilly, Morgan.

3-6-67

FR Bows in Hoop Final

Fall River's bid for the sectional Boys Club of American intermediate basketball title went by the boards Saturday night in a 69-55 final loss to South Side of Providence.

A 25-10 fourth period explosion by South Side turned a close game into a rout. FR was down by two points, 12-10 at the first stop, but led 25-24 at the half and maintained the one-point edge, 45-44 with three quarters completed. Then the complexion of things changed.

Each team had three players in double figures. Rick Viveiros and Dave Morley had 12 and Norm Bazinet 11 for Fall River.

South Side	G	F	Pts	Fall River	G	F	Pts
Chase	7	0	14	Petros	1	3	5
Poimer	4	5	13	Bazinet	3	4	10
Fisher	2	0	4	Allard	0	1	1
Wood	1	0	2	Eccles	1	0	2
C. Graham	2	1	5	Abdullah	3	2	8
Threots	3	0	6	Viveiros	6	0	12
Crowks	2	0	4	Medeiros	2	1	5
Deckham	0	1	1	Morley	4	4	12
L. Graham	3	0	6				
Wilkins	7	0	14				
Totals	31	7	69	Totals	20	15	55

edule

-3-4-67

BASKETBALL

College

at New York Tech, 8.

Exhibition

r-Loyalty, Providence, b, 7:30.

* * *

UTH BOWLING

in four divisions: Girls asses), 12 noon; boys nder, 2 p.m.; boys 13- Capitol alleys.

* * *

TOW

BASKETBALL

L Senior Playoffs

Giants, Central Police 30.

eater FR Tourney

, Pocasset gym, Tiver-

YO City Playoffs

e Dame-OLOA, Holy LOH, CYO Hall, 2.

YO Intermediates

thony Deserts-St. John

Our Lady of Angels created a three-way first place Division B stalemate via a 57-47 triumph over St. Michaels, coupled with Our Lady of Health's 58-48 win over Immaculate Conception.

OLOA, St. Michaels and OLQH have identical 14-5 records with two games left for each on the Division B schedule. The top two teams will enter the city playoffs.

Notre Dame, behind Brian Gumbold who finished with 22 points, got off to a 28-23 half-

OVER

Monday

BASKETBALL

CYO Prep

St. Patricks - Santo Christo, 5:45.

CYO Juniors

St. Louis - St. Anthony Padua, 3:45; St. Patricks - Holy Name, 4:45.

CYO Intermediate

Holy Rosary - St. Elizabeths, St. Mathieus - St. Stanislaus, St. Josephs - Holy Name; 6:45.

2-27-67

Pioneer Downs Alumni

Undefeated Pioneer warmed up for the state DeMolay basketball playoffs this week by trimming an Alumni team, 74-66 Saturday night at the Boys Club.

The Grads kept pace in the first period, but switched from a man-to-man defense to a zone midway in the second quarter and from then on it was downhill for the Old-Timers, who included Pioneer coach Bob Sullivan.

Ed Chlebek was on hand, but couldn't play because of a recent operation so handled the Alumni. The big gun for the losers was Rick Buffington, who took scoring honors with 21 points, 14 of them in the first half. Fred Simpson chipped in 18 and Charley Gregory 13.

Ken Lanyon dunked 20, Tom Souza 18 and Bruce Norman 14 in a well-balanced Pioneer attack.

Coach Sullivan announced that Randy Moss, Pioneer's leading scorer, is now walking around and hopes to be ready for the opening game in the state tournament. The summary:

Pioneer	G	F	Pts	Alumni	G	F	Pts
Souza	9	0	18	Simpson	7	4	18
Walters	4	0	8	Burns	4	0	8
Clarke	0	0	0	Noble	0	0	0
Hart	0	0	0	Petty	2	0	4
R.Gregory	2	0	4	Ward	0	0	0
Nassiff	0	0	0	Sullivan	1	0	2
Shand	0	0	0	Buffinton	9	3	21
McCrossan	4	0	8	C.Gregory	5	3	13
Norman	6	2	14				
Hutchinson	0	0	0				
Lanyon	10	0	20				
Sandler	1	0	2				
Totals	36	2	74	Totals	28	10	66

Referees—Morgan Medeiros.

2-27-67

Boys Club Needs To Be Reviewed

William Hawkins, the assistant director, and Albin Correia, the physical director, of the Fall River Boys Club, will be two of the leaders reviewing the needs of older boys at the Boys Clubs of America Training Institute to be held tomorrow at the Pawtucket club.

Hawkins, with other boys Club professionals, will explore the question "can we or should we expand our services to older boys." Correia will speak on the physical education program in the Boys Clubs.

The Fall River club also will be represented at the institute by all members of the staff.

Norman Mullen, executive director of the club, served on the national planning committee which developed the day-long institute. Some 200 Boys Club staff members from Rhode Island and Southeast Massachusetts will attend.

2-27-67

Boys Club Team Advances In Sectional Hoop Play

Fall River won its opening game in the Boys Club Sectional Intermediate basketball tournament in Providence, Saturday by eliminating Cumberland, 55-43.

Al Correia's boys, most of whom played with Young Adults, who won the annual Washington tourney title earlier Saturday, will play Wanskuck or Newport, Friday night at 6:30.

Wayne Medeiros had 14 points and Dave Morley 11 for the victors. Game honors went to Pete Moreau of the losers with 20.

Fall River trailed 13-12 at the quarter, but a 15-8 edge in the second period gave the winners a 27-21 lead at intermission and they steadily increased it in the second half. The summary:

Fall River	G	F	Pts	Cumberland	G	F	Pts
Dorney	0	0	0	Charette	1	1	3
Black	0	0	0	Toste	3	0	6
Eccles	1	0	2	Forte	4	1	9
Medeiros	6	2	14	Crowell	2	1	5
Abdallah	3	1	7	Moreau	10	0	20
Bazinet	2	1	5				
Morley	5	1	11				
Viveiros	4	0	8				
Petras	4	0	8				
Totals	25	5	55	Totals	20	3	43

3-6-67

Handball Final Set Tomorrow Night

Dan Bishop and Dave Candeias will meet Paul Leite and Dave Tavares for the Handball doubles tournament championship Wednesday night at 6 at the Boys Club.

Both teams won semi-final matches over the weekend, Bishop-Candeias taking the measure of Joe Leite-Harry Oldrid, 21-10 and 21-14 and Leite-Tavares eliminating Stan Kupiec-Tony DaPonte, 21-11 and 21-20.

3-7-67

Machines Notch Big Club Win

Held in check in the first quarter, Machines caught fire in the second period and continued to pour it on in defeating Demons, 79-52 in Junior Boys Club Intermediate Basketball League.

Friars downed Vikings, 48-38 and Patriots turned back Perrys, 42-35 in the other games on the card.

Every Friars' starter was in double figures, with Rick Viveiros setting an 18-point pace. Bill Eccles had 16, Ken Lanyon 14 and Mike Sweeney and Brian Abdallah 13 and 12, respectively. Dave Morley had 18, Ray Almeida 16 and Ron Valquette 14 for Demons.

Friars opened and closed strong with Tom Boardman pacing the scoring with 18 points. Al Souza had 15, Ron Perry hooped 16 and Jim Black 12 for the losers.

Patriots caught fire in the second half enroute to victory. Jim Caron, Dave Bartley and Bob Raposa each had 12 points for the victors. Paul Duclos swished 14 and Vic Auclair 12 for the losers. The summaries:

Machines	G	F	Pts	Demons	G	F	Pts
Petras	0	0	0	Lepage	0	0	0
Viveiros	8	2	18	Oliveira	0	0	0
Lanyon	6	2	14	Valquette	7	0	14
Abdallah	6	0	12	O. Gendreau	0	0	0
Sweeney	5	3	13	M. Gendreau	0	0	0
Eccles	8	0	16	Frazer	0	0	0
LeBlanc	3	0	6	Morley	7	4	18
				Braga	1	0	2
				Almeida	7	2	16
				Bessette	0	0	0
				Fontaine	0	2	2
Totals	34	7	79	Totals	22	8	52

Referee—Black.

* * *

Friars	G	F	Pts	Vikings	G	F	Pts
Allard	3	1	7	Oorney	2	0	4
Souza	7	1	15	Avilla	1	0	2
Bozinet	1	0	2	Black	6	0	12
Almeida	0	0	0	Perry	7	2	16
Martin	3	0	6	T. Thorpe	0	0	0
Boardman	8	2	18	J. Thorpe	0	0	0
Cabral	0	0	0	Mello	0	0	0
Mattos	0	0	0	Silvia	0	0	0
				Correia	1	0	2
				Duclos	1	0	2
Totals	22	4	48	Totals	18	2	38

Referees—Abdallah, Sweeney.

* * *

Patriots	G	F	Pts	Perrys	G	F	Pts
Phelan	3	0	6	G. Sullivan	0	0	0
Branco	0	0	0	Auclair	5	2	12
Oesnavers	0	0	0	Beaver	0	0	0
Caron	4	4	12	McGill	0	0	0
Bartley	5	2	12	Bellin	0	0	0
Cooley	0	0	0	Rudyc	4	1	9
Lepage	0	0	0	Rowe	0	0	0
Vieira	0	0	0	Duclos	7	0	14
T. Sullivan	0	0	0				
Raposa	6	0	12				
Totals	18	6	42	Totals	16	3	35

Referees—Viveiros, Petras.

Schedule

Tonight-3-7-67

BASKETBALL

Tech Tournament

Class A, St. Johns (D)-Lynn English, 7:30; Somerville-Salem, 9; Boston Garden.

CYO Prep League

St. John God-OLOA, CYO Hall, 5:45.

CYO Intermediates

Notre Dame - OLOA, Holy Name - OLOH, city playoffs, 6:45; St. Jeans-St. John God, 8:45; CYO Hall.

Milliken Tourney

Tennessee Boys-Ward Three, All Americans-Club 35, Wixon gym, 6:30.

* * *

Tomorrow

BASKETBALL

Faculty Tourney

Tiverton-Rogers, 7:30; Middletown-Portsmouth, 9; Middletown High gym.

CYO Prep League

Sacred Hearts-Holy Cross, CYO Hall, 5:45.

National Guard Tourney

Battery B-Group 102, Hqs. 211-Battery C, Bank St. Armory, 6:30.

PAL Juniors

Harvard-Brown, 6; Yale-Army, 7; Henry Lord Junior High School.

* * *

HANDBALL

Doubles Tourney

Dan Bishop-Dave Candeias Paul Leite-Dave Tavares, Boys Club, 6.

* * *

AMATEUR BOXING

Pocasset A.C. show, Woodrow Wilson Hall, New Bedford, 8:30.

3-8-67

Youth Captured After Alert Citizen Reports Break

An alert citizen who observed a youth running from the scene of a break resulted in the apprehension of a 16-year-old juvenile by police last night.

Normand Renaud, a custodian at the Boys Club, called police when he saw the youth carrying a cardboard box containing various tools valued at $40, taken in a break into William T. Manning Inc., 133 Pocasset St. at 9:25.

Renaud said, he saw the youth hide the loot under the Milliken Boulevard overpass. Patrolmen Edward Barboza and Antone Pontes apprehended the suspect when they arrived at the scene.

The items included 11 wrenches, three screwdrivers, a chisel and a socket wrench.

The manager, William French of 57 Fir Ave., Tiverton, told police that an undetermined amount of money also was taken from two vending machines.

Police said entrance was gained by forcing a window on the west side of the building.

The youth was referred to juvenile authorities, and will be arraigned at a juvenile session Friday, police said.

An attempted break discovered nearby at Flores Dinette, 223 Pocasset St., did not involve the same youth, police said.

Arthur Flores of 77 Brown St., reported an attempt was made to enter his diner between 6 p.m. yesterday and 1:45 a.m. today.

A pane of glass was broken and a wire mesh screen was damaged on a rear door located on the south side of the diner, Flores said.

Cash and jewelry valued at a total of $170 were stolen in a break into the third floor apartment of Paul Roberts at 110 June St., between 5:30 a.m. and 6:30 p.m.

Roberts told police that the items included a watch, a gold ring, a gold case, a camera and $50 in cash.

Schedule

Tonight-3-8-67

BASKETBALL

Faculty Tourney

Tiverton-Rogers, 7:30; Middletown-Portsmouth, 9; Middletown High gym.

CYO Prep League

Sacred Hearts-Holy Cross, CYO Hall, 5:45.

National Guard Tourney

Battery B-Group 102, Hqs. 211-Battery C, Bank St. Armory, 6:30.

PAL Juniors

Harvard-Brown, 6; Yale-Army, 7; Henry Lord Junior High School.

CYO Intermediates

St. Stanislaus-St. John of God St. Mathieus - St. Anthony Deserts, Holy Cross-St. Jeans, CYO Hall, 6:45.

Exhibition

Milliken All Stars-Diman Frosh, Diman gym, 7.

* * *

HANDBALL

Doubles Tourney

Dan Bishop-Dave Candeias Paul Leite-Dave Tavares, Boys Club, 6.

* * *

AMATEUR BOXING

Pocasset A.C. show, Woodrow Wilson Hall, New Bedford, 8:30.

* * *

Tomorrow

BASKETBALL

CYO Prep League

St. Patricks-St. Marys, CYO Hall, 5:45.

Milliken Tourney

Lusos-PAs, Rover-Tennessees or Ward Three, Wixon gym, 6:30.

CYO City Playoffs

St. Marys-St. Louis, juniors, 6:45; Holy Name-Notre Dame, intermediates, 7:45; CYO Hall.

Milliken Tourney

Lusos-PAs, 6:30; Rovers-Tennessee Boys, 7:30; Wixon gym.

WASHINGTON TOURNEY JUNIOR CHAMPS: Midgets captured the title in the Junior Division of the annual George Washington Birthday basketball tourney at the Boys Club. Left to right, front row—Jimmy Soares, Steve Winarski, Mike Fleming (most valuable player), Paul Fisette and Norm Medeiros; rear—Art Sousa (coach), Dick Sousa, Bruce Vieira, Tony Dechaine, Joe Silvia and Dave Sullivan. Ed Cabral was also a member of the squad. Herald News Photo

HANDBALL DOUBLES FINALISTS: Dave Tavares and Paul Leite captured the Boys Club handball doubles tournament crown via 21-5 and 21-14 victories over Dave Candeias and Dan Bishop in the title match at the Boys Club. From left to right — Tavares, Leite, Candeias, Bishop. Herald News Photo

3-10-67

Schedule

Tonight-3-10-67

BASKETBALL

Tech Tournament

Class A, Stang-Boston English, 6; Coyle-Catholic Memorial, 7:30; Durfee-Waltham, 9; Boston Garden.

Class C, Tewskbury-Plymouth-Carver, Bridgewater-Raynham High; Holy Family-Sharon, Brockton; Fairhaven-Dennis Yarmouth, Needham; Oliver Ames-Xavier, North Quincy; 7:30.

CYO Prep League

Holy Name-Notre Dame, St. Stanislaus - St. Anthonys Deserts, St. Annes-Holy Cross, CYO Hall, 5:30.

* * *

Tomorrow

BASKETBALL

Junior Boys Club

Vikings-Perrys, Machines-Friars, Demons-Patriots, Boys Club, 9 a.m.

3-11-67

United Fund Formed 10 Years Ago

The United Fund of Greater Fall River celebrated its 10th anniversary this year with the highest total of funds ever raised.

A total of $433,522.99 was recorded under the leadership of Campaign Chairman James E. Ryan of the Fall River Electric Light Co. The fund reached 95.3 per cent of the $455,010 goal set last year.

In the ten years since its incorporation, the United Fund has continuously expanded, raising more money each year to finance the operation of its ever-growing member agencies.

One of the primary goals of this year's drive was to provide the operating funds for the new Boys Club under construction on Bedford Street. The budget committee allocated $29,476 for the operation of the new facility which is being built to replace the Junior Division building ruined by fire in 1962.

Other Projects

Other projects which the UF has aided include the new YMCA swimming pool, the center for the Retarded Children Chapter and the Rehabilitation Center building.

The United Fund began as a community fund in 1957 when it appealed only to employers for support. That year it raised $171,418.

In 1958 it was incorporated as the United Fund and began looking to workers of the city for aid. They amply proved their generosity as the annual total doubled that of the previous year.

Steady Growth

Since then, the UF has grown steadily in many directions. The number of member agencies has increased from the original 19 to the present total of 27 which includes the National Social Welfare Assembly, a recent addition.

Agencies join the fund on a voluntary basis and other members include the Girl Scouts, District Nursing Association, Mental Health Clinic, Boy Scouts, Red Cross and Salvation Army.

The amount each agency receives is determined by the volunteer members of a budget committee who study the requests of the member agencies and allocate the funds according to need.

Present chairman of the budget committee, recently reelected for this year's campaign, is Mrs. Joseph W. Merritt.

Voluntary Service

All UF workers serve on a voluntary basis and none is paid for their services. All money raised goes to the member agencies and 98 per cent of the funds are allocated to agencies within the community.

Even the annual dinner, which was held on Feb. 20, is dutch treat.

During this year, the United Fund will be operated under the leadership of School Superintendent Robert J. Nagle. As chairman of the fund drive he has announced the campaign slogan as "What's Seldom Is Wonderful."

The United Fund, which makes one campaign drive to serve 27 separate needs, is labeled wonderful indeed.

Schedule

Tonight-3-11-67

BASKETBALL

Junior Boys Club

Vikings-Perrys, Machines-Friars, Demons-Patriots, Boys Club, 9 a.m.

State DeMolay Playoffs

Somerville-Roslindale, 7:30 Pioneer-Tewksbury, 8:30; Kennedy Junior High, Waltham.

* * *

Tomorrow

BASKETBALL

CYO City Playoffs

St. Mary-St. Louis (Juniors), 1; Notre Dame-Holy Name (Intermediates); 2.

CYO Intermediates)

St Mathieus-St. Jeans, Holy Cross-St. Anthony Deserts; 3.

* * *

KATE CHAMPIONSHIPS

First world open exhibition, Venus de Milo, Swansea, 12 to 5 p.m.

* * *

PRO HOCKEY

American League

Providence-Springfield, R. I. Auditorium, 7:30.

* * *

Monday

BASKETBALL

CYO Prep League

St. Patricks - St. Annes, CYO Hall, 5:45.

3-11-67

New Boys Club Is Nearing Completion

The new Thomas Chew Memorial Boys Club is very near completion as a result of the heartwarming effort of hundreds of citizens from all walks of life to raise the money to ensure its construction.

Russell C. Ouellette has been serving as campaign chairman of the drive since its initiation in December of 1964. A member of the club's board of directors, Ouellette was assisted by residents who agreed to assume the responsibilities of key campaign posts. They included:

James T. Waldron, chairman of the memorial subscription committee; Samuel J. Lovit, chairman of the corporation subscription committee; Milton Mitler, chairman of the business and commerce subscription committee; William S. Gray and Mrs. Raymond J. Connors, co-chairmen of the residential division and Lincoln W. N. Pratt, chairman of the public relations committee.

Two key members of the Boys Club organization who had worked hard in the campaign are Lewis R. Morley, president of the club, and John F. Dator, chairman of the building committee.

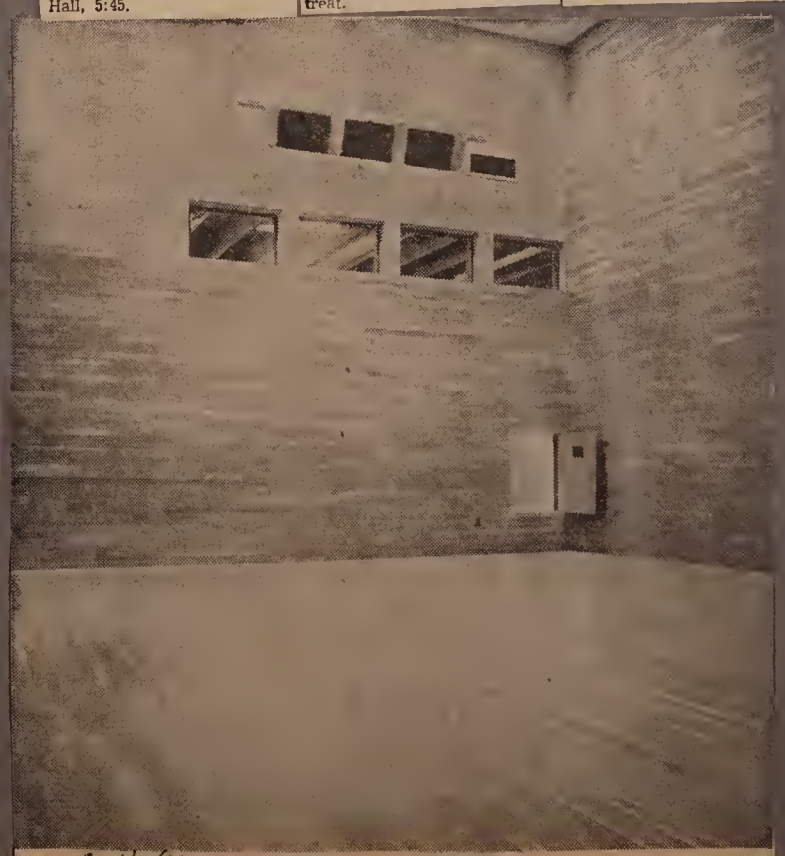

3-11-67

THIS IS ONE OF TWO four-wall handball courts in the senior division section of the new Boys Club building on Bedford Street. Shown is the back wall with entrance at lower right and safety plate glass windows through which play can be viewed from outside the court.

Herald News Photo

New Thomas Chew Memorial Boys Club Is Tribute to Public's Generosity

"Our responsibility as citizens today is to build with wisdom for tomorrow. We can all determine the kind of men the boys of today will be come by joining with others in the City of Fall River to make the long dreamed of new Boys Club a reality. It is everyone's opportunity and everyone's responsibility."

These were the words of Lewis R. Morley, president of the Boys Club, at the start of a fund-raising campaign in 1964 to ensure the construction of a sorely needed clubhouse for the boys of the community.

And now, with completion of the new $900,000 Thomas Chew Memorial Boys Club only a few months away, it can be said that Greater Fall Riverites have, as expected, come to the aid of their youth.

Club Location

The modern, two-story structure is on the south side of Bedford Street, between Quarry and 18th Streets, at the site of the former Brown School. This site was donated by M. Joseph Madowsky.

The building is named in memory of the founder and first superintendent of the Boys Club, Thomas Chew.

William D. Hawkins, junior division director, noted that this location was most suitable because of the thickly settled surrounding area. He pointed out that "this is where there is the greatest need" for the club, since urban renewal had hit the southern section of the city.

The new clubhouse is designed to serve 3,000 members. This comprises 2,000 boys, and senior and girl members totalling 1,000.

The girls, teen-age and preteen age, will be members strictly for the benefit of supervised swimming programs which will be offered to them. They will be provided with their own entrance, locker room, shower room, individual dressing stalls, hair dryers and lounge.

This is in answer to a cry in the city for years that everything is done for the boys and nothing for the girls.

Building Features

Features of the new building include:

A regulation high school gym (84' x 50') which will seat 1,000 spectators on roll-away bleachers; an Olympic-size, five-lane swimming pool (75' x 35') having portable bleachers on one side capable of seating 250 people; two large game rooms; a wood-working shop where arts and crafts will be held; a photography room; a room for ceramics.

Also, a large library, to encourage reading, study and homework sessions; a good-sized meeting room for groups within the club; a room for gymnastics; and a kitchen.

The Senior Division section has two four-wall handball courts (20' x 20' x 38'); an exercise area; a sauna bath; and its own lockers and showers.

Hawkins said that Alvin A. Correira, who has had 18 years experience as a water safety instructor, will be swimming director. Swimming classes will be held for boys and girls, divided into four age groups, on assigned periods each week.

The pool will provide year-round aquatic sports, learn-to-swim and life-saving courses, and development of competitive swimming and diving teams.

Continuing work in their respective positions are Norman F. Mullen, executive director, and Robert Nasiff, physical director.

Designed By Almy

The best materials have gone into the new structure, designed by Architect Thomas B. Almy of I. T. Almy Associates. The exterior is light tapestry Spalding brick, between a light brown and light buff in color.

The interior walls are of pumice block, which has a nicer appearance and while lighter than concrete block has the same compressive strength. The pumice block is oyster in color and never has to be painted.

The modern building replaces the existing 61-year-old Senior Division Building on Pocasset Street. This outmoded building has been the only one available since the fire which destroyed the Junior Division Building in December of 1962.

But thanks to the sincere, dedicated campaign workers, the hundreds of volunteers, and some 4,000 individuals, families, businesses and corporations, the long dreamed of new Boys Club has become a reality.

REGULATION HIGH SCHOOL GYM at the new Thomas Chew Memorial Boys Club will seat 1,000 spectators on roll-away bleachers. It is equipped with mercury lighting and a public address system (top). At the far end at right is the doorway to the gymnastics room and adjacent to this is a kitchen. Herald News Photo

Schedule

Tonight — 3-23-67

BASKETBALL

Boys Club League
(Intermediates)

Machines-Friars, championship playoff, Boys Club, 7.

Milliken Tourney

Tennessee Boys-Ward Three, championship final, Wixon gym, 6:30.

3-24-67

Machines Capture BC Title

Machines notched their second straight playoff triumph, 60-59 over Friars to capture the Boys Club's Intermediate Basketball League championship last night at the Boys Club.

Deadlocked at 41-41 after three periods the champions eked out a 19-18 advantage in the final frame to gain the decision. The teams were tied 13-13 at the initial stop and Friars led, 28-27 at halftime.

Ken Lanyon and Mike Sweeney spearheaded a well balanced Machines offense each with 13 points and teammates Charley Petras, Rick Viveiros and Jim LeBlanc all eaged 10 markers.

Ed Allard and Norm Bazinet of Friars shared individual scoring honors each with 16 points and teammate Jim Dion chipped in with 15. The summary:

Machines	G	F	Pts	Friars	G	F	Pts
Petras	5	0	10	Allard	7	2	16
Viveiros	3	4	10	Souza	3	1	7
Lanyon	6	1	13	Bazinet	6	4	16
Abdallah	1	2	4	Dion	6	3	15
Sweeney	5	3	13	Almeida	0	0	0
Eccles	0	0	0	Boardman	1	3	5
LeBlanc	5	0	10	Mattos	0	0	0
Totals	25	10	60	Totals	23	13	59

Referees—Rapasa, Bartley.

Schedule

Tonight — 3-25-67

BASKETMALL
Exhibition

Pioneer-Alumni, Boys Club, 7:45.

State Schoolboy Tounrey

Holy Family-Chicopee, Boston Garden, 6:30.

* * *

Tomorrow

PRO HOCKEY
American League

Providence - Baltimore, RI Auditorium, 7:30.

AUTOCROSS

Quequechan Sports Car Club event, Anderson Raceway, Sharps Lot Road, Dighton; registration 8 to 11 a.m.

* * *

Monday

BASKETBALL
Easter Tourney

St. Anthony Padua -St. Margarets (Westwood), 7; St. Michaels (Swansea)-Notre Dame, 8; St. John God (Somerset)-Holy Ghost (Attleboro), 9; CYO Hall.

BOYS CLUB FINEST: President Johnson congratulates 17-year-old Gerald Wayne Simila of Denison, Tex., at the White House for being named the Boy of the Year in recognition of "superlative service to his home, church, community and Boys Club." AP Wirephoto 4-6-67

3-13-67

Friars, Vikings Junior Winners

Friars nudged Machines, 51-49 and Vikings upset Perrys, 66-53 in Boys Club Junior Basketball League games, Saturday.

Jim Dion dunked 22 to lead Friars. Mike Sweeney and Jim LeBlanc had 13 each and Charley Petras 10 for Machines.

Skip Auclair caged 20 points for Perrys to take game honors and teammate Paul Duclos had 16. Jim Black led Vikings with 18 and Ron Perry had 14. The summaries:

Friars	G	F	Pts	Machines	G	F	Pts
Allard	1	1	3	Petros	4	2	10
Souza	3	3	9	Viveiros	1	2	4
Bazinet	3	1	7	Lanyon	0	0	0
Dion	7	8	22	Abdallah	2	1	5
Boardman	5	0	10	Sweeney	6	1	13
Mattos	0	0	0	Eccles	1	2	4
				LeBlanc	5	3	13
Totals	19	13	51	Totals	19	11	49

* *

Vikings	G	F	Pts	Perrys	G	F	Pts
Dorney	4	0	8	Auclair	9	2	20
Avilla	2	1	5	Rowe	5	3	13
Black	8	2	18	P. Duclos	8	0	16
Perry	7	0	14	Kelser	2	0	4
Thorpe	3	4	10	Cote	0	0	0
Correia	1	1	3				
K. Duclos	4	0	8				
Totals	29	8	66	Totals	25	5	53

Referees—Sweeney, Viveiros.

Schedule

Tonight — 3-17-67

BASKETBALL
CYO Prep League

OLOA-Holy Name, St. Anthony Deserts-Holy Cross, St. Patricks - St. Stanislaus, CYO Hall, 5:30.

Tech Tournament

Class A semi-finals, Somerville-Boston English, 8:30; Waltham-Boston Tech, 10; Boston Garden.

Di resan Playoffs

Holy Name vs. Sacred Heart of Taunton, CYO Hall, 8.

* * *

Tomorrow

BASKETBALL
CYO Easter Tourney
(Junior Division)

St. Marys-St. Christopher, (Tiverton) 12; St. Louis-Holy Ghost (Tiverton), 1; Immaculate Conception (Taunton)-St. Theresa (West Roxbury), 2; Sacred Hearts (Roslindale)-Holy Name, 3; St. Jerome (N. Weymouth) - St. Michaels (Swansea), 4; CYO Hall.

Junior Boys Club

Perrys-Machines, Patriots-Vikings, Friars-Demons, Boys Club, 9 a.m.

State DeMolay Playoffs

Pioneers-Roslindale, Somerville-Tewksbury, Kennedy Junior High gym, Waltham, 7:30.

3-18-67

Senior House Champions Feted by Monny Ferris

Venus de Milo, champions of the Senior House Basketball League at the Boys Club this season, were honored at a dinner given by team sponsor Monsour Ferris at Venus de Milo in Swansea.

Seven of the eight members on the team, which compiled an 8-2 league record and defeated Barons in a special playoff for the Senior House championship, attended the affair. There were coach Al Attar, Henry Attar, Paul Leite, Stan Kupiec, Bob (Skip) Tallman, Richie Arruda and Manny Arruda.

Tommy Arruda, also a team member, left for California and spring training in the California Angels system Saturday and was unable to attend.

The champs finished in a three-way tie for the crown with Mannings and Barons.

3-25-67

Pioneer vs. Alumni Tonight; Playoff Game, Wednesday

Another date has been set for the Pioneer-Somerville basketball game in the State DeMolay championship playoffs.

Originally scheduled tonight, it was postponed until next Saturday because of the death of a former Somerville chapter hoopster.

Linc Hutchinson, Pioneer advisor, said he was informed yesterday that Kennedy Junior High School gym in Waltham is not available next Saturday, so now the game will be played Wednesday night — if no other problems arise.

The clash will decide the state's representative in the New England DeMolay tourney April 7 and 8 at Milford, Conn.

Coach Bob Sullivan of Pioneer will keep his team tuned for the big game by sending them against an Alumni aggregation tonight at 7:45 at the Boys Club.

3-20-67

Friars Capture 2nd Half Title

Friars captured the second half title in the Junior Boys Club Basketball League, Saturday by defeating Demons, 54-27.

Tom Boardman led the attack for the Friars with 18 points, Al Souza dunked 15, Norm Bazinet 11 and Jim Dion 10. Ray Almeida hit 17 and Norm Massey 15 for Demons.

In other games, Patriots nipped Vikings, 27-25 and Machines trimmed Perrys, 58-31. The summaries:

Friars	G	F	Pts	Demons	G	F	Pts
Allard	0	0	0	Almeida	8	1	17
Souza	7	1	15	Massey	7	1	15
Bazinet	5	1	11	Hallal	0	0	0
Dion	4	2	10	Carrela	0	0	0
Boardman	8	2	18	Vallauette	2	1	5
Totals	24	6	54	Totals	12	3	27

* * *

Patriots	G	F	Pts	Patriots	G	F	Pts
Bartley	7	0	14	Avilla	3	1	7
Sullivan	1	0	2	Dorney	2	0	4
Eccles	3	3	9	Perry	3	0	6
Boardman	1	0	2	Black	4	0	8
Totals	12	3	27	Totals	12	1	25

* * *

Machines	G	F	Pts	errys	G	F	Pts
Petros	7	0	14	Auclair	6	1	13
Viveiros	6	0	12	Rowe	1	0	2
Lanyon	0	0	0	Medeiros	4	2	10
Abdallah	6	0	12	Duclos	3	0	6
Sweeney	2	0	4	Sullivan	0	0	0
Eccles	1	2	4				
LeBlanc	0	0	0				
Totals	28	2	58	Totals	14	3	31

Referees — Allard, Texeira, Viveiros, Sweeney.

3-14-67

Friars Shoot For Crown

Friars hoped to capture the second half crown in the Junior Boys Club Basketball League Saturday morning and earn a berth against first round champion Machines in the title playoffs.

Friars will meet Demons in the last game on Saturday's card. Perrys and Machines open the action at 9 a.m. and Patriots engage Vikings in the second contest.

A Friars loss coupled with a Machines win Saturday would force a sudden death playoff for second half honors.

3-22-67

Machines Win Opening Tilt

Machines got the jump in their best of three Boys Club Intermediate Basketball League championship playoffs via a 41-33 triumph over Friars last night at the Boys Club.

The second game is listed tomorrow night at 7 and a repeat performance by Machines, who led 10-8, 20-17 and 30-25 at the three stops in the opener, would clinch the title.

Rick Viveiros sparked the victors with 14 points and Jim LeBlanc caged nine, while Norm Bazinet dunked 14 and Jim Dion nine for the Friars.

Machines	G	F	Pts	Friars	G	F	Pts
Peteras	2	3	7	Allard	1	0	2
Viveiros	7	0	14	Souza	3	0	6
Lanyon	3	0	6	Bazinet	6	2	14
Abdallah	0	0	0	Dion	3	3	9
Sweeney	1	1		Almeida	0	0	0
Eccles	1	0	2	Martin	0	0	0
LeBlanc	4	1	9	Boardman	1	0	2
				Mattos	0	0	0
Totals	18	5	41	Totals	14	5	33

Referees—Perry, Buzzy.

3-21-67

BC Intermediate Title Playoffs

Machines and Friars will open a best-of-three series for the Boys Club junior division intermediate basketball title tonight at 7.

Second game of the series will be played Thursday night at 7.

Big guns for Machines are Rich Viveiros, Charlie Petras and Jim Leblanc. Tom Boardman, Al Souza, Jim Dion and Norm Bazinet spark Friars.

Schedule

Tonight — 3-22-67

BASKETBALL
Easter Tourney

St. Margarets (Buzzards Bay) - OLOA, St., Marys - St. Theresas (So. Attleboro), St. Josephs (Attleboro) - Immaculate Conception, (Taunton), CYO Hall, 7.

* * *

Tomorrow

BASKETBALL
Boys Club League
(Intermediates)

Machines-Friars, championship playoff, Boys Club, 7.

Milliken Tourney

Tennessee Boys-Ward Three, championship final, Wixon gym, 6:30.

BOYS CLUB BASKETBALL CHAMPIONS this season were Machines. Left to right, front row—Bill Eccles, Brian Abdallah, Mike Sweeney; rear—Ken Lanyon, Jim LeBlanc and Charles Petras. Rick Viveiros was also a team member. 9-29-67 Herald News Photo

4-17-67

Boys Club Alumni Meets Thursday

Boys Club Alumni Association will make plans for its second reunion at a meeting Thursday night at 7:30 in the Boys Club.

In making the announcement, president Abe White extended an invitation to all alumni members wishing to take part in helping to set up the program.

White, who said officers will be elected at the reunion, noted they will be held every five years after the 1967 affair.

Camp Welch Opens 71st Year With New Program, July 2

5-25-67

Camp Welch in Assonet, owned and operated by the Boys' Club of Fall River, will open its 71st year of resident camping for boys in the Greater Fall River area on Sunday, July 2, it has been announced by William D. Hawkins, camp director.

The Sunday opening is a change from past years when boys left by bus from the Boys Club on Monday mornings and were returned to the club Saturday morning of each week. This year parents should bring their boys to camp Sunday evening and pick them up Friday night after the evening meal.

Camp is open to all boys in the area between the ages of 7 and 16. They may enroll for any or all of the seven week sessions.

Applications may be secured at the Boys Club office on Pocasset Street between the hours of 9 a. m. and 9 p. m., Monday through Saturday.

5-19-67 Luke Urban

'Day with Luke Urban' Will Be Observed June 18

By FRED R. DOLAN

Luke Urban retires next month and his former players are not going to let this occasion or his long and glorious career pass without special recognition.

Former Hilltopper athletes from every class from 1942 through 1960 are joining forces to pay tribute to "their coach," on Saturday, June 18 when "A Day With Luke Urban" will be observed at Camp Tom Welch in Assonet.

Sports and Bake

A full day of activities is planned, starting with sports and concluding with a clambake in late afternoon, with a lot of time in between for reminiscing with the man who directed Durfee High to the pinnacle of high school sports.

His was a record that won him, Durfee and Fall River wide acclaim. His basketball teams were the best produced not only in Massachusetts, but in New England. And, on June 18 he'll share this record of achievement with "his boys" who made it all possible.

Chairmen are Tom Doyle, who played with Luke's first baseball team, and Lee Woltman, who was with his last. They invite all ex-Durfee athletes who played under Luke to join in the tribute and to bring their wives.

The Committee

The committee for this gala event reads like a "who's who," one or more members being selected from each class to help arrange the affair, as follows:

1942, School Committeeman Norm Chatterton; '43, Tom Dolan, city engineer; Tom '44 Doyle; '45, Ray Billington, Somerset school committee chairman, and Fred Kozak.

1946, Sal Petrillo, teacher; '47 Henry (Hank) Noga; '48 Stan Sincoski, vice principal at Tiverton High School; '49 Atty Pete Collias; '50. Jeff O'Brien; '51, Angelo Stavros, teacher; '53, Tom Karam, Durfee hoop coach.

'54, John Carreiro, Neighborhood Youth Corps director; '55 Jack Britland; '56, Al Attar, teacher, and Tony Abraham; '57, Doug Baxendale, Prevost High coach; '59, John Connell, teacher, '60, Woltman, assistant manager of the Chamber of Commerce.

FIRE RECORD

5-28-67

May 27

10:37 a.m. Still. 45 4th St., Fitton Movers. Overheated shaft caused $200 damage to structure.

1:05 p.m. Still. Bedford and Quarry Steets. Auto owned by Steven Perreira of 1209 Bedford St. Damage estimated at $10. Caused by backfire.

6:30 p.m. Still. Webster Street. Rubbish.

9:50 p.m. Box 3221. Buffinton and Manchester Streets. False alarm.

May 28

1:43 a.m. Still. Borden and South Main Streets. City Hall Taxi. Overflowed carburetor. No damage.

11:09 a.m. Still. Hebert Estate, New Boston Road. Brush.

12:05 p.m. Still. 58 Arch St. Abandoned truck.

3:18 p.m. Still. Mount Hope Avenue. False alarm.

4:40 p.m. Still. Fielden Street. Auto owned by Roger Manosh of 79 Plain St. Defective wiring. $300 damage.

7:57 p.m. Box 4312. Bedford Street, new Boy's Club. False alarm.

9:05 p.m. Box 1379. Norbut Mfg. Co., 56 11th St. False alarm.

6-8-67

Camp Welch Staff Members Announced by Hawkins

The staff for the 1967 season at Camp Welch in Assonet is announced today by William D. Hawkins, junior division director.

The camp, owned and operated by the Boy's Club, will open for its 71st season of resident camping on July 2. The program will continue through Aug. 18 and boys between the ages of 7 and 16 are eligible to attend.

Hawkins will serve as camp director and will be assisted by Alban Correia as director of water front activities.

Staffing the camp's olympic size swimming pool will be Russell Bazinet, James Miller, John Dionne, Joseph Ziccardi and Kevin Rowe.

The arts and crafts program is under the direction of John Long, and Monte Dawson serves as archery instructor.

Edward Caine, Francis Connolly and Steve Gregory will head the field, hiking and athletic programs.

Stanley Mroz will return this year as head chef and he will be assisted by Edward King. Serving as orderly will be David Guimond and Roche Bazinet. Paul Guerette will be in charge of the dining hall.

In announcing his staff, Hawkins said, "Another banner year is expected and parents are asked to enroll their boys as soon as possible. This will assure them of the opportunity of experiencing the thrill of living away from home with other boys under the supervision of competent leadership."

6-8-67

Camperships Voted by Emblem Club

Two camperships to Boys Club Camp Tom Welch were voted by the Fall River Emblem Club at a meeting held in Elks Hall.

Approved were donations to the National Crime and Delinquency Fund, State Emblem Club Scholarship Fund and Russ Gibson Day, July 30 at Fenway Park.

Mrs. Lillian Fox and Mrs. Lillian Landry were named as the delegates to the supreme convention to be held at Miami Beach, Fla., in October. Named as alternates were Mrs. Anna Doyle and Mrs. Winifred Nicoletti.

The next meeting will be held June 20. The luncheon committee will be headed by Mrs. Helen Bolusky as chairman, assisted by Mrs. Lillian Coughlin, Mrs. Irene Parker, Mrs. Helena Stirrup, Mrs. Rose Quinlan and Mrs. Mary Medeiros.

Hostesses for the card party to be held Monday afternoon at 1 at Venus de Milo will be Mrs. Linda Fanning and Mrs. Renee Desmarais.

, TUESDAY, JUNE 13, 1967.

Former Brockton Coach, Now 80 and Somerset Resident, Recalls Rivavlry with Luke Urban

By BILL CRIPPS

Back in the mid and late '40s, a then fortyish Durfee High basketball coach, Luke Urban, first in defeat and later in victory, was gaining a lasting respect from Brockton High's legendary hoop mentor, Arthur E. Staff.

They've seen each other very seldom since, most recently two years ago, when, as Mr. Staff puts it, "they bad a testimonial banquet for me in Brockton and Luke attended. He even spoke."

"I'll Be There"

They'll be together again Sunday when Arthur will join with Luke's athletes of two decades in honoring the Hilltoppers' athletic director and former coach of all major sports, at Camp Welch, Assonet.

"I'll be there definitely, I wouldn't miss it," said Staff, relaxing in the yard behind the home of his daughter and son-in-law, Mr. and Mrs. (Dorothy S.) Robert F. Dinnie, 687 Buffington St., Somerset, with whom he has resided since last April after the death of Mrs. Staff.

"Due to her passing and the rubber legs I've developed, I'm now," and he paused to laugh, "in hostile country, less than a half-mile from Luke." (The Urbans live at 109 Shawomet Avenue).

Turned 80 in May

His legs are the only things that fail him. Tall, alert, a near full head of hair with a sandy tracing and still every bit the coach established as a great among greats, Staff said "I turned 80 last May and that, by my way of calculating, makes me Luke's senior by 10 years, give or take a couple. I think I quit the ranks five years younger than he is."

The very sharp octogenarian was in the first group inducted into the Massachusetts Basketball Coaches Association Hall of Fame—his teams won 446, lost 129, captured three Tech and two New England titles. Luke followed in the second group, along with Tech founder-director Henry P. McCarthy and Buster Sheary.

Staff recalled with great enjoyment "winning some and losing some," in matching wits with Urban; the Boys Club games and one player in particular, who made a lasting impression on him, Henry (Hank) Noga, though he had Hank playing several years ahead of his time, "wasn't it around 1941?"

Took Time—But

As Staff recalls "it took Luke a few years to install his basketball system at Durfee, but once he got it going, well, it's a sad story from the other fellows' point of view."

"Luke came to Fall River from Buffalo with superior knowledge. I like to call it the New York style. It was what Doggie Julian brought to the Celtics, passing in front of your man instead of behind him, and screening too."

Luke's old court foe dipped into his bag of memories down to 1914 when Urban was a Durfee High School player. "I think you had two high schools then, Durfee and Tech if I'm not mistaken—and he wasn't. He mentioned the Mark brothers (Sam and Shawkey), "and they were fine athletes," a fellow named Sweeney and baseball games at Alumni Field.

"We played from the opposite end of the field to today's diamond, which came later, and a woman who lived on adjoining property used to come out and keep the baseballs if they landed in her garden." He smiled as he turned back the clock.

Brown Class of 1911

A member of the Brown University Class of 1911, Arthur E. Staff spent two years at Quincy and Williston High Schools, before accepting a position at Brockton High School to which he was to devote the next 38 years of his life, establishing himself as one of the finest basketball teachers the Bay State has ever known.

In addition to basketball, he also mentored Brockton baseball teams from 1914 to 1937 and "matched wits with Les Orcutt (Durfee) on numerous occasions.

Played at YMCA

His mind, flooded with recollections that the talk was producing, recalled playing with the Brown Frosh against a combination of Durfee-Tech basketball team at the Fall River YMCA. "I remember they had leather straps on the baskets then. Are they still there? Not for many years, he was told.

The summers of 1911 through 1918 saw young Art Staff playing semi-pro baseball, for several years at Hyannis where he also coached, "and played with one of the finest athletes I've ever known, a Fall River boy, Sam White, who made a great name for himself as a Princeton football player, and at Oneonta, N. Y.

Besides his daughter, Staff has two sons, Arthur, of Sharon and Dr. Robert E., of Avalon, Calif.; a brother, Dr. Edgar J. (Spike) Staff, retired chief of the Division of Laboratories, Rhode Island Department of Health, "who would like to go with me Sunday," and 11 grandchildren.

Dr. Staff (Edgar) was a line coach under Brown coaches Ed Robinson and Tuss McLaughry, taking time off from his practice to assist the Bruins. He was a member of the 1916 Brown team that played Washington State in the first Rose Bowl game.

Arthur Staff could have gone on and on, but he knew his listener had to be on his way. He couldn't part, though, without saying "make it nice. I always appreciated Luke's ability."

Mrs. Dinnie, with a final wave, called from the doorway "if you know any retired coaches who want to sit down and chat, send them over to dad."

6-13-67

DON'T DELAY ANY LONGER!

Make Plans Now For The Greatest Vacation Ever

..AT

BOYS' CLUB CAMP

Member Agency, United Fund

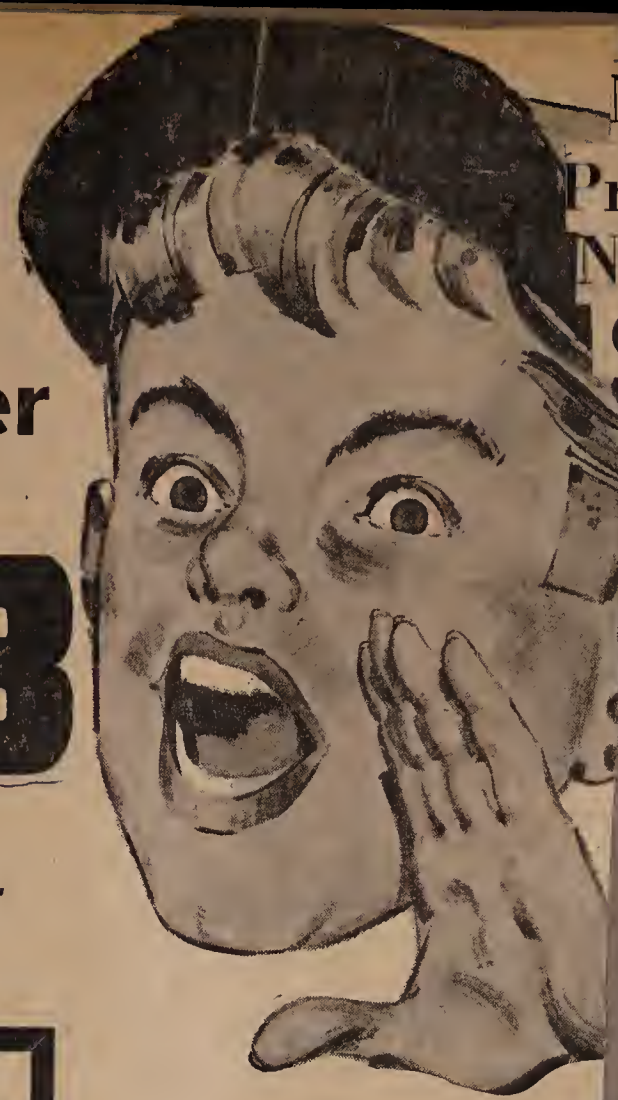

CAMP THOMAS E. WELCH ASSONET, MASS.

(owned and operated by the Boys' Club of Fall River)

IS FOR BOYS AGE 7 to 16 YEARS OF AGE

YOU GET ALL THIS FOR JUST

$14.00 Per Week

Includes Insurance

REGISTER NOW! CAMP OPENS

JULY 2 and will be open the weeks of 9-16-23 30 and AUG. 6-13

☆

The Boys' Club Camp has excellent accommodations for 140 boys per week . . . Please register early!

Call OS 2-6301

☆

Look at all these wonderful supervised activities . . .

- Baseball • Volleyball
- Basketball • Archery
- Horseshoes • Craft Classes
- Cookouts • Field Trips
- Overnight Hikes
- Nature Study • Forestry

Call 672-6301 Today for Reservations

The Boys' Club Is Grateful to the Public Spirited Firms Who Made This Message Possible

RETAILERS

Allen's Cut Rate
Cherry & Webb Co.
Edgar's
Eastern Television Co.
Tom Ellison Quality Men's Apparel
"Big G" Discount Food Stores
W. T. Grant Co.
Jay-Vee's Carpet Center
Lion's
Guimond Farms
MacKenzie & Winslow, Inc.
R. A. McWhirr Co.
Mason Furniture Co.
I. F. Morin Furniture
J. J. Newberry Co.
J. O. Neill Supply Co.
New England Poultry Co. — N.E.P.
Sears Roebuck & Co.
Sterling Package Store, Inc.
F. W. Woolworth Co.

INDUSTRIAL

Ann Dale Products, Inc.
Bristol Knitting Mills, Inc.
Duro Finishing Corporation
Fall River Electric Light Co.
Fall River Gas Co.
Fall River Knitting Mills
Firestone Rubber & Latex Products Co.
Globe Manufacturing Company
J. & J. Corrugated Box Corp.
Holsum Bread
Salvo's Better-Made Potato Chips
Tioga Sportswear Corp.
United States Luggage
Valcourt Industrial Supply Co., Inc.

AUTOMOTIVE

Brad's Motors, Inc.
Dodge Dart-Lancer-Dodge Trucks
Empire Chevrolet, Inc.
Chevrolet-Corvair-Chevrolet Trucks
Fall River Motor Sales, Inc.
Volkswagen Sedans and Trucks
Firestone Stores
Poirier Buick
Special-LeSabre-Invicta-Electra
Wm. T. Manning Co., Inc.

ORGANIZED LABOR

Amalgamated Clothing Workers Union, AFL-CIO Local 177
International Ladies Garment Wkrs. of America, AFL-CIO Local 178
Textile Workers Union of America, AFL-CIO

LAUNDERERS DRY CLEANERS

Ideal Laundry
Pearl Wet Wash Laundry
Peerless Laundry, Inc.

BANKS - FINANCIAL

B. M. C. Durfee Trust Co.
Fall River Trust Co.
Fall River National Bank
Union Savings Bank
Draper Sears & Co.
Sobiloff Brothers

WHOLESALERS

Mooney & Co., Inc.
Sterling Beverages, Inc.

INSURANCE-REAL ESTATE

Durfee-Buttinton Insurance
John R. Braz Insurance Agency
Frank S. Feitelberg
Frank Lipis — Real Estate
Maury Kusinitz Insurance Agency
Markell & Sons
Harold C. Nagle Insurance Agency
Frank X. Perron Insurance Agency
John P. Slade & Son
John F. Stafford Insurance Agency
Francis E. Sullivan Insurance Agency, Inc.

FUELS - OILS

Webb Oil Company

GENERAL

Buttinton, Florist
Fall River & New Bedford Express Co.
Fitton Movers
R. B. Negus Lumber Co.
Skelly Detective Service
Lincoln Park Amusement Co.

6-14-67

Many Urban Proteges Have Narry League Connections

By GEORGE DARMODY

A Day with Luke Urban, scheduled Sunday at Camp Welch in Assonet, will be attended by many of his former athletes, now residents of "Suburbia," U.S.A.

There will be a number of coaches present, most of whom gained their fundamentals in athletics from Luke Urban, the former football, basketball and baseball coach and now athletic director at Durfee High School in Fall River.

Urban's influence on his athletes is displayed by all who played under him and the same strategy that they were taught by Luke, they are passing on to today's youth.

The Narry League is no exception, as many of Urban's proteges are coaching and training youngsters for future challenges, on and off athletic fields.

At Diman and Prevost

The biggest Urban influence in Narry circles is at Diman and Prevost Highs. Angelo Stavros, who learned his basketball under Luke, is the head hoop mentor at Diman, and his assistant is another Urban product, John Connell. Both are teachers at Durfee.

At Prevost High, Doug Baxendale, a member of Urban's 1957 State championship baseball team, is the head basketball and diamond coach and also holds the position of athletic director. Doug is a teacher at Durfee.

Westport High had a touch of the Urban philosophy several seasons ago when Tom Karam, Urban's successor at Durfee in basketball, coached the hoop team.

Many others have given their Urban acquired knowledge to Narry teams, including Paul Bogan, now athletic director-baseball coach at Westfield State, who coached one season of football at Somerset High.

Served Somerset

The Urban way has played a part in the development of recent Somerset athletes. Al Estes, a former gridder under Luke, is presently in charge of physical education and the athletic program at the Somerset Junior High.

Al is also an assistant coach for Jim Sullivan in football and several seasons ago performed the same service for coach Jack McCarthy's Case team.

Ray McDonald, a member of Durfee's 1955 football team, spread out the Urban philosophy, giving one year of service to Dighton-Rehoboth gridders and another to Somerset before taking on the job of assistant freshmen coach at Brown University.

A couple of youngsters, as Urban-bred athletes go, are at Case. Bob Williston, a member of Luke's last grid team, who finished his career under another Urban product, Don Montle at Durfee, is the freshman football coach and Don Carey, who spent a season under the ol' master in basketball, is an assistant hoop mentor.

Many of Urban's former athletes have kept active in sports and three are members of the Southeastern Massachusetts Baseball Umpires Association.

Former Teammates

Ray Billington, who is the commissioner of umpires in the Narry and Bristol County Leagues for the Zone Nine American Legion program, and Bill Matte were teammates on the Hilltoppers 1945 baseball club and now work together as umps. Ray was a second baseman and Bill a pitcher. Another hurler was Jack Perry, who played one year under Luke, dividing his scholastic career between Durfee and Coyle.

Billington is also a football official and vice president of the Southeastern Massachusetts Basketball Officials Association and when working on the gridiron he sometimes partners Fred Kozak, now a Somerset resident, who got his background under Urban and went on to greatness at Brown University.

One of Urban's best basketball players, Al Attar who captained the 1956 New England championship team at Durfee, will be making the trip to Assonet from his Swansea home.

Now in Tiverton

Tiverton may also have representatives with Stan Sin-

coski and Joe Andrews, both members of Durfee's 1948 New England championship team, residing in the Rhode Island community.

Sincoski is the vice principal at Tiverton High and an ex-coach in New York, and Andrews, who was also an outstanding football and baseball player for Urban, is a former member of the old Boston Braves organization.

Two of Urban's present professionals, Russ Gibson, a catcher with the Boston Red Sox, and Tommy Arruda a pitcher with Rochester in the International League, will be unable to attend.

Gibby will be involved in an American League game in Washington, while Tommy's team is also scheduled to play Sunday.

Another pair of Luke's basketballers in Sunday's gathering will be John Dator, Somerset selectman, and George Miller, the 1955 George Kaplan Memorial Trophy winner, who now resides in Barrington.

Len Alves, assistant baseball and basketball coach at SMTI, and the 1954 Kaplan trophy recipent, who also lives in Somerset, will also join the former athletes honoring their coach.

Ex-Durfee football captains and Jake Reagan Memorial Trophy winners, Gordon (Buddy) Andrew of Taunton and Gerry Elias of Tiverton, will be with the out-of-town delegation.

Starts at 1 O'clock

A Day with Luke Urban will begin at 1 p.m., a clambake is scheduled to start at 3, with the program reaching its completion at approximately 5, according to co-chairmen Lee Woltman and Tom Doyle.

Tickets are in the possession of all committee members and also may be purchased on the grounds.

Fame.

Luke's last football game as Canisius coach was at St. Thomas in Scranton, Thanksgiving Day, 1930, when his Griffins upset the favored Tomcats 2-0 on a snow-covered field.

Players Idolized Him

The Courier-Express writer said Urban was gruff on the surface, but many of his players idolized him. When he left Buffalo they held a party for him and one said:

"Luke must have the biggest heart in the world. He gave a piece of it to so many of us."

Fortunately he had enough left for the Durfee boys he coached. Tomorrow, they'll have the opportunity to return the favor.

Petrillo Calls

Some of them already have. Sal Petrillo, now a teacher can't attend the gala reunion, so he made a personal call on Luke and Pat and brought a gift for the former.

Luke always rated Sal as one of the best football safety men he's ever had. And, Sal, also gave his all for Urban and Durfee in basketball and baseball.

Co-chairmen Tom Doyle, with Luke's first baseball team, and Lee Woltman, a member of his last one, estimate that 200 persons will honor Durfee's greatest coach tomorrow.

Sports, Swimming

Activities get underway at 1 with sports and swimming in the camp pool, and a clamboil will be served at 3. Tickets will be available at the camp for all who do not have them.

It should be a day to remember!

Final Urban Day Returns To Be Made Tomorrow

6-14-67

Final ticket returns for "A Day with Luke Urban," Sunday at Camp Welch, are to be made tomorrow night, co-chairman Lee Woltman announced today.

The committee will meet to complete arrangements for the gala occasion at 7:30 in the Chamber of Commerce office in City Hall, and Lee requests all committeemen to make reports at that time.

Woltman, who expects 200 persons to take part in Sunday's activities, starting at 1 p.m. said tickets can be purchased from Tony Abraham at Feitelberg's, 29 North Main St.; Jack Britland, Housing Authority; Woltman, at the Chamber, or at the affair.

Other committeemen, all of whom have tickets, include Henry Noga, Fred Kozak, Sal Petrillo, Phil Wetterland, Doug Baxendale, Tom Doyle Sr., Angelo Stavros, Stan Sincoski, Gus St. Amour, Tom Dolan, John Correiro, John Connell, Al Attar, Ernie Baroody and Mrs. Lillian Darmody, president of the Boosters Club.

Woltman said sports and swimming will be enjoyed prior to a clamboil at 3, prepared by Chick Marchand.

'Day with Luke Urban' Memorable Occasion for Retiring Veteran

By FRED R. DOLAN

"A Day with Luke Urban" was a day 200 persons will never forget.

It rained at Camp Tom Welch in Assonet yesterday afternoon, but it was no damper outside than it was inside when Luke finished his "farewell to Durfee High" speech.

By then, there wasn't a dry eye in the large dining hall. Men and women cried openly and unashamed as the man known as the "tough Luke Urban," broke down and wept.

Recites own Poem

It was a poem written by the greatest of all Durfee High coaches that brought out the handerchiefs. Entitled "Memories," it was about Luke taking a walk, after his retirement, to Alumni Field and it was the final lines that tore at the heart strings.

"I slowly walked away . . with memories, fond memories . . that will never, never fade away.

With eyes still moist, the gathering rose as one in a tribute that Luke will never forget. They applauded him for what seemed an eternity; they just didn't want to let him go.

His "Biggest" Day

Luke has had many "big days" in his long and colorful athletic career spanning 50 years, but the big grin that he wore all afternoon that is, until he said his goodbyes—was positive proof that this one had to be his most cherished experience.

Friend and foe alike came to pay him honor. Art Staff, former Brockton coach; Joe Bettencourt, who played and coached against Luke with New Bedford High; Charley Luchetti, ex-NB High baseball coach, and now a vice principal; Bill Norton, Voke diamond mentor, and John O'Brien, Stang hoop coach, offered their congratulations and best wishes.

Players from every class, starting with Luke's first baseball team in 1941, up to the time he called it quits, were there, too, along with several cheerleaders who married Luke's boys, and many old and true friends who have followed his Durfee teams for almost two decades.

Helping to turn back the pages were two former gridiron assistants, Tom Hammond, now Durfee principal, and Fred Dagata, principal at Ruggles. Dick Hayden, director of health and education, was also there.

Coaches were everywhere and most of them were Urban products. They included Don Montle, Tom Karam, Stan Kupiec and Dan O'Connell of Durfee; Angelo Stavros and Henry Attar of Diman; Doug Baxendale, Prevost; Ray Medeiros, Henry Lord; Len Alves, SMTI; Ray McDonald, Somerset, and Paul Bogan, Westfield College.

Glad They Came

Doctors, lawyers, teachers, and men in all walks of life came to honor their coach, and were glad they did. They never saw a more genial, jubilant, exciting Luke Urban. The man they knew had been a taskmaster and a disciplinarian who demanded nothing but their best.

As Bill Kennedy, now a trial lawyer in Boston, put it: "He taught us discipline and let me tell you that's one thing you need in court. You have to learn to take it and give it, it's just like playing a ball game. And when the judge yells at you, it's easy to take; that's what Luke did for me."

Lee Woltman, who went on to star at Colgate where he captained the football team, probably spoke for all of Luke's former players when he said "we held him in the highest regard, but also with a little fear. It was a wonderful experience to play for such a wonderful coach and man. I thank you, coach for everything, I'll never forget you."

In His Glory

Luke has been bothered, with a back condition for months, but he must have forgotten it yesterday. For two hours, prior to the clamboil, he was in his glory, greeting each of his boys with a big smile and hearty handshake.

Known for his inability to call his players by their right names, each waited patiently to give Luke time to recall them, and when he did call them by name — he had no trouble with Wrobleski (Joe) — it brought a cheer.

Over 20 years, who could remember every player, and no one expected Luke to do so. What was remarkable, was that there was nothing wrong with his memory when it came to games, scores, and other incidents. He was quick to associate players with certain plays that still seem to be fresh in his mind.

In one group were Barry Machado, Woody Berube, Gary and Stan Drewniak, Stan Kupiec and Don Klimka.

Luke immediately related an interesting incident involving Barry at Urban's Grove late one night, but the boys got "even" by recalling that Luke called Barry "Pacheco," Woody "Lavoie," Kupiec "Drewniak," Drewniak "Kupiec" and Manny Papoula "Matula."

Standing Ovation

When Chick Marchand, boilmaster, rang the dinner bell everyone trouped indoors and as Luke and his wife, Pat, walked in they were given a rising ovation.

With them at the head table were Dr. Nat Hasenfus, dean of Chamberlain Junior College, Boston College historian who wrote the history of Boston College football; Tony Abraham, also ex-BC, who was master of ceremonies, and Woltman, committee co-chairmen with Tommy Doyle Sr.

Joining them were Luke's daughter, Patsy, and her husband, Atty. Tom Dupont—they live in Danielson, Conn.—and Mrs. Carole (Amarantes) Urban, wife of Capt. Luke Topper Urban, now with his Marine Corps division in Vietnam.

Make Presentations

Henry Noga, who won the nickname of "Blonde Bomber" in the 1947 Tech Tourney when he set several scoring records, presented Luke a check on behalf of his players, and Norm Mullen, executive director of the Boys Club, gave the retiring Durfee High athletic director a plaque, the first to bear the name of the new Thomas Chew Memorial Boys Club.

Dr. Hasenfus, who said he has seen all BC games since 1914, spoke glowingly of Luke's days as a BC athlete, noting that he was captain in all three major sports and "has to be on my all-time all-star BC football team."

Fitzy to Urban

The historian said that Luke and Jim Fitzpatrick made up the finest combination BC ever had, with Fitzy throwing to Luke in football, baseball and basketball. One season he said Luke caught 28 consecutive passes and was disturbed when he missed the 29th.

The first time Hasenfus and Luke met was when Fall River Tech went to Boston and took the New England basketball championship away from my Boston College High. He said, "and Luke did it."

Luke's Team Best

"BC's Sugar Bowl team, captained by the ex-Durfee coach, was the best we've ever had at the Heights," Dr. Hasenfus asserted. "For his size, Luke was the best basketball player Boston College ever had," he added.

Abraham said when he got to Boston College he was dubbed "Luke's boy," and became somewhat of a celebrity. "I couldn't believe most of the stories they told about him, especially what he did against Yale in football, until I saw it in black and white," Tony said.

'Not on Christmas'

Mullen, who said Luke was always a friend of the Boys Club, recalled that it was difficult to get him off the court when his practice time was up, but that the only time he was refused the facilities was "on Christmas morning; there was no one at the club that day, but Luke wanted me to give him the key to the building."

With the plaque, which cites Luke as "a coach, friend and counseler of youth of Fall River," Mullen presented the honored guest a life membership and urged him to make use of the sauna bath in the new club" where you can soak up your old bones in warm sunshine."

Happy to be Present

Always a great admirer of the Hilltop coach, Bettencourt expressed his pleasure at being invited — he was a guest of Ernie (Baron) Baroody, who started the day for Luke—and the opportunity to share in such a fine tribute.

Joe, like Urban an All-American in football despite their small stature, thought it wonderful for so many athletes to turn out to honor their coach, many of whom he said went on to gain national prominence.

Declaring that it was always a pleasure to compete against him, "even though we knew it meant playing six men in basketball, 12 men in football and 10 men in baseball, with Luke on the bench."

Always Welcome

In bringing the greetings of New Bedford, Bettencourt said "we have always had a soft spot in our hearts for the people of Fall River, especially its athletes and I want to assure Luke he is always welcome at our high school games."

Luchetti said that when Luke retired as coach "it took all the fun out of sports for me, so I got out too and became a vice principal."

Bettencourt had a "reunion" with some of his 1944 Durfee foes who humbled New Bedford 53-6 that year to break a 16-year-old Crimson stranglehold.

Message from Gibson

Even though they couldn't make it, many of Luke's boys were thinking of him on "his day." One was Russ Gibson, Red Sox catcher, who sent a telegram.

"Wish I could be there for your day. Congratulations on your fine career both as a manager and a person. Thanks for everything you did for me. Best wishes."

Luke said sports have "brought great happiness to me and my wife," noting that it was through sports that they first met.

Gives Boys Credit

He modestly refused to take credit for the fabulous Durfee records during his regime, declaring that it was a team effort that brought such honor to the city, school and parents of the boys. "I was just here to do a job."

The Durfee High Alma Mater, led by Bob Murray, Class of 1945, closed the program.

Luke Urban's 'Farewell'

Memories

I took a walk to the Alumni grounds,
Stopped at the gate, just gazing around.
Familiar scenes
I knew as a man
Brought back memories
That would take hours to scan.
Dogs came barking,
Two shepherds and a hound
Trying to warn someone
A stranger was around.
I was no stranger
But they didn't know,
Scenes I was enjoying
Watching me grow.
The sound of voices
In the stillness they rang,
I wonder could they
Be some of the gang.
I found myself walking
Down to the gym
Gaiety and laughter I heard once again.
Suddenly I stopped
And I said to myself,
I must go, I must go
For this is another man's day.
Yet voices kept saying
Why don't you stay?
But, back to the gate
I slowly walked away
With memories, fond memories
That will never, never fade away.

Staff Brothers on Scene

True to his word, Art Staff attended yesterday's Luke Urban Day at Camp Tom Welch, Assonet and, as he said he would, brought along his brother, Dr. Edgar (Spike) Staff, a former Brown University grid great.

The 80-year-old former Brockton High basketball coach, who was involved in many court battles with Luke, arrived early and left late. Art was not about to miss his ex-adversary's final big day before retiring as Durfee High athletic director.

Propped against a car in the spacious camp parking lot, Art surveyed a scene that must have made Urban's heart glow with happiness. His athletes of 20 years, many with their wives, filled the area.

Staff remarked, "God, but they're a young looking bunch, much younger looking than the gang that came to my testimonial." Then, after he realized why this was a much younger group, Art smiled and said "of course my boys went back to 1914."

KING HOLDS COURT: It was "his" day and Luke Urban lived it to the hilt. Here, he holds court as several of his former players listen intently to the "master." Stan Kupiec is behind Luke and others who are identifiable are, left to right— Stan Drewniak, George Darmody, Ray Medeiros and Woody Berube. The latter was graduated this month by Colby College.

JUNE 15, 1967.

Plans Annual Picnic for July 1

The annual picnic for postal employes and their families will be held on July 1 at Camp Tom Welch in Assonet.

Plans for the outing were made at a meeting of the Women's Auxiliary of the United Federation of Post Office Clerks held last night in the Civil Service Room at the post office. Mrs. Beatrice Lenartowick presided in the absence of Mrs. Gertrude Stanko.

Completed were arrangements for the convention to be held in Springfield on June 24 and 25. Mrs. Pauline Trindale reported on the recent banquet held at Copicut Lodge.

It was decided to discontinue meetings during the summer with the next session to be held in September.

Mrs. Cecelia Simpson opened the meeting with prayer.

Luke Urban Still Remembered in Buffalo

6-17-67

By FRED R. DOLAN

His many friends in Buffalo, N.Y., will be present, at least in spirit, at "A Day for Luke Urban" tomorrow at Camp Tom Welch, Assonet.

Luke made such an indelible mark in Buffalo sports annals —much the same as he did here —that his fame and achievements have never been forgotten and still are conversation topics when sports figures get together.

Many Messages

Just to show that they still remember him, although he has been away 27 years, are the many messages he has received since the Buffalo Courier Express published an article June 11 about Luke's retirement.

There is an amusing aspect to this. Some of the cards start with "Remember me . . . my name was . . ."

Luke tries to recall, but having known so many people during his heydays in Buffalo, he finds it impossible. But they do warm his heart. Like the message:

"My name is Harry, remember I used to work at a gas station?"

Married Buffalonian

Luke was a busy individual during his years in Buffalo, where he courted and married vivacious Patricia Mercedes O'Hara, who prefers "Pat."

He coached football and basketball for 10 years at Canisius College, played with the legendary All-Americans in the National Football League from 1921 through 1924, and with the Buffalo Bisons baseball team four seasons.

Luke also found time to play with two teams in the major league—Boston Braves in 1927 and 1928 and later with the New York Yankees, but seldom completed a baseball season. He just had to get back to Canisius.

In Fast Company

The Hilltopper mentor, who is stepping down after 27 glorious years at Durfee High, went to Buffalo after graduating from Boston College—where his athletic exploits may never be equaled—to play with the All-Americans.

Among his teammates were Elmer Oliphant, Lou Little, Tommy Hughitt, Ockie Anderson, Bob Nash, Herb Stein, Lud Wray and Swede Youngstrom.

The Courier-Express sports writer says Luke was far ahead of his time in football. "His famed spread formation (Bristol County League foes remember it) was similar in many ways to the standard professional lineup of today," he said. Many of Luke's former players are in the Canisius Sports Hall of

FRIENDLY FOES gathered at Camp Tom Welch yesterday to pay tribute to Luke Urban, who is retiring as Durfee High athletic director at age 70. They represented Brockton and New Bedford High Schools whose teams were keen Durfee rivals when Urban was coach of all three major sports. Left to right— Dr. Edgar (Spike) Staff of Edgewood, R. I.; and former Brown University gridder; his brother, Art, ex-Brockton High hoop coach and now a resident of Somerset; Joe Bettencourt, athletic director and football coach at New Bedford High; Don Harrington, New Bedford sportswriter; Luke and Charley Luchetti, former NB High baseball coach and now vice principal. Herald News Photo

Urban Expresses Desire to Travel

By BILL CRIPPS

With a never-ending demand on his attention, "A Day with Luke Urban" yesterday at Camp Welch, Assonet, was hardly the time to sit down with the retiring Durfee High athletic director and ask "where to from here Luke?"

So the crowd, comprising his former athletes, fellow faculty members, cronies and former sports associates, were beaten to the punch.

Twenty-seven years on the job, 20 as coach of all major sports, the last seven at the athletic director's desk, proved one thing that probably implanted itself when, as a struggling young professional ball-player, Luke experienced the day-after-day torturous, barnstorming life that is the routine of the player coming up — he has a nostalgia to travel.

The no-hesitation reply "travel" when asked what he and Mrs. Urban (Pat) planned, now that a brilliant career has ended, instead of an expected "I've got a few things on the fire," made it apparent that the Urbans have been planning to get away from it all for a long time.

They won't be able to do it right away. Mrs. Urban is secretary to Probate Court Judge Mrs. Beatrice Hancock Mullaney, and Luke will be tied up at Urban's Grove, Tiverton, for the summer, handling the outing trade. But travel is what their lives will revolve around, first chance they get.

Luke, who at times can beat Casey Stengel at his Stengelese best, put it this way: "Let's say that at present I'm going to divorce myself from all thoughts of renumerative endeavors. I'm going to enjoy myself."

He said he expected to get back on the golf course as soon as an ailing back will allow. "Right now I'm afraid to take the chance," he commented.

Wondering how the distaff side of the Urban partnership felt about the travel plans, Luke was asked about his wife's thoughts on the matter. His answer was right to the point: "She wants complete travel." Motion carried unanimously.

The Urbans are seriously thinking of joining another couple on a West Coast junket when time is best suited for all concerned. Otherwise the traveling will take them where the spirit moves them.

Luke was asked if he had given any thought at all to accepting a position if one were offered. "That's a big question mark," he answered. "After a while I may give it some thought, but right now it doesn't fit into my schedule."

When, in the leisure days to come, Luke and Pat Urban share the memories that Luke's 27 years at Durfee have brought, they will count the blessings that came their way and minimize the trials and tribulations that were also a part of the life.

Yesterday will have to hold a prized spot in Luke's drawer of memories. Never were so many of his boys together with him, as they extended their best wishes for a most enjoyable retirement.

Anyone will overlook the mist that clouded Luke's eyes when he recalled his athletes of 20 years, during the course of the long day at Camp Welch. They shook his hand and each, in turn, conveyed in his own way, "thanks, I'm a better man for having been coached by you."

And Luke, in turn, saying what was in his heart, "I tried. I tried."

HAS THEM LAUGHING: The ex-Durfee High coach talks with the men who arranged "A Day With Luke Urban." From left, co-chairmen Tom Doyle and Lee Woltman, and Ernie (Baron) Baroody, who started the ball rolling for the tribute to Luke. The Baron has long been known as Durfee's No. 1 booster. Herald News Photo

'Will Always Be Grateful to Luke'

He looked like one would expect a keeper and chronicler of records to look, bookish, scholarly, diminutive, crisp talking. And he's a great admirer of Luke Urban.

That's why Dr. Nathaniel J. Hasenfus, dean of Chamberlain Junior College, Boston, member of the Boston College Graduate Athletics Board, BC Class of '20 and author of a book, Athletics at Boston College, (football and hockey) was at Camp Welch, Assonet yesterday, a guest speaker at A Day With Luke Urban.

Contacted by Tony

Tony Abraham, a former Eagles' "Unsung Hero" grid trophy recipient, was the one who contacted Dr. Hasenfus, informed him of the time for Luke and asked if he'd come down and speak.

Tony must have been shocked by the immediate "yes" he got, because there are always other commitments and demands on the time of such people.

It was early, long before the bulk of the crowd that was to attend had arrived and Dr. Hasenfus was reviewing his book, and others he's written and had published on subjects other than sports. There was no doubt that Athletics at Boston College held "the place in his heart.

Six-Year Task

Naturally, being a BC man, he had lived some of it. It had taken six years of laborious work to organize, edit and put into publishing shape. He knew many of the athletes personally none he liked more than Luke Urban.

"I consider him the greatest of the great at Boston College," Dr. Hasenfus, "was a year behind Luke," said.

But it took more than the still evident trace of hero worship to bring the educator all the way down to Assonet to address people he didn't know on a subject he knew well.

Grateful to Luke

"Yes, there is something special, for which I'll always be grateful to Luke and one of his former grid pals when I was at BC, running for an office," Dr. Hasenfus said.

Then, young Nate or Nat Hasenfus, wanted votes badly to win a student organization post. He was rated a strong contender for the berth but wasn't leaving anything to chance, contacting students here and there, asking for their support.

Then he came across Luke and his buddy, and, like any other student, somewhat awed when in the presence of football heroes, almost apologetically requested their votes for the position he sought.

"Imagine my surprise," he said, "when they not only said I had their votes, but both opened their ballots, and there was my name on both of them. I never forgot it," said a forever grateful Dr. Hasenfus, "even though I lost."

Luke Urban's 'Day' One Great Reunion

By GEORGE DARMODY

Representatives of nearly every team from Cliff Winslow of the 1941 football squad to five members of the 1960 baseball team spent "A Day with Luke Urban" Sunday at Camp Tom Welch in Assonet.

Through 20 years of coaching three sports, Urban guided a multitude of players and left an impression on each. He was known as a tough disciplinarian, who had the uncanny ability to read an opponent's offense immediately and adjust his defenses for maximum affectiveness.

Gave Everything

From his first football practice back in 1941 to the last putout in the Hilltoppers 1960 baseball season, coach Luke Urban gave every moment to Durfee High athletics and its athletes.

Many of Luke's former players attended his day Sunday and each agreed he had become a better man from Urban's teachings. Stories were told, some true, others exaggerated, but all concerning the 70-year old white-haired man who had brought Durfee High and Fall River to prominence.

One athlete said "Luke taught me how to compete in life." a statement that could very well be repeated by each of the men that wore the Red and Black under Urban.

Dedicated to his job, Urban believed self sacrifice was what made a good team, a championship team. He is credited with bringing screening techniques in basketball into the Bristol County area.

The day also served as a reunion for many former Durfee athletes and all took the opportunity to renew old friendships and talk old times, all made possible by their association with their coach.

Stavros and Kennedy

One such reunion was between Angelo Stavros, head hoop coach at Diman High, and Bill Kennedy, a trial lawyer in Boston. They were hoop teammates in 1950 under Luke and opponents in 1951 as Bill transferred to St. Raphael's Academy in Rhode Island.

Another was among the 1955 football co-captains Tony Abraham, master of ceremonies; Dr. Dan Harrington, now with the Navy, and Paul St. Amand.

Abraham, also known as "Alexander" to Urban, and Harrington were the original co-captains, but Luke added St. Amand to the duo after the first football game of '55 when Tony and Dan could not agree whether Durfee was to kick off or receive.

Also in that group was Al Attar, captain of Durfee High's 1956 New England championship basketball team, who went on to perform for Holy Cross College.

Ray McDonald, now an assistant football coach at Somerset and former Hilltopper gridder and baseballer, and Bob Polselli, a track star, were among the '56 delegation.

Medeiros and Alves

A pair of former baseballers, now coaches — Ray Medeiros, head football and diamond mentor at Henry Lord, and Len Alves, assistant basketball and baseball coach at SMTI — discussed their '54 team under Urban.

Medeiros, an outstanding pitcher with the Hilltoppers that year, is still at it, playing with Edwards in the Newport Sunset League, also with Cranston and a team in the New Bedford League.

A pair of late arrivals at the affair, both athletes in '55, were George Miller and Dave Smith. Miller was a catcher in baseball and the George Kaplan Memorial trophy winner as Durfee's outstanding senior basketball in 1955.

Doug Baxendale, a member of Durfee's state championship baseball team in '57, and now athletic director, basketball and baseball coach at Prevost, talked over old times with ex-teammates Gerry Elias and Stan Kupiec.

Ray Billington, Fred Kozak and Bill Matte were among the delegation in attendance from the '45 teams. Billington and Kozak played football and baseball and Matte was a pitcher for the Hilltoppers.

John Dator and Bob Murray, cited for their work with the Boys Club of Fall River by director Norm Mullen, were also teammates on the Hilltoppers' '45 basketball team, and were instrumental in getting Urban a life membership in the new Thomas Chew Boys Club.

Bill (Harpo) McHenry, an outstanding footballer, who also starred for Urban in basketball and baseball, was among those from '53 in the gathering.

Atty. Pete Collias, who made one of the most famous Boston Garden baskets for Durfee in '48 and was a vital cog on the New England championship team of that year, was present.

Greets Joe Andrews

Urban, still a bundle of vitality, gave one of his most enthusiastic greetings of the day to Joe Andrews, a member of the '47, '48 and '49 athletic teams.

Andrews is generally regarded as the best football player ever produced by Luke, and possibly the best athlete. Jolting Joe, as known on the gridiron, was also a member of the New England championship team and a catcher in baseball. He signed a professional contract with the old Boston Braves.

Committee members, all who gained their athletic know-how under Urban, did an outstanding job. Jack Britland, an end with the '54 grid team, and John Correiro, football and baseball, helped make the affair a success.

Urban's successors, Tom (Skip) Karam in baseball and Don Montle in football and baseball — Joe Lewis later took over the baseball helm — also paid tribute to the man who gave them their athletic start.

Lee Woltman, co-chairman of the event with Tom Doyle, and John Sullivan led the delegation from Urban's last baseball team which also included Barry Machado, Gary Drewniak and Ed (Woody) Berube.

BC FRIENDS GET TOGETHER: Luke Urban's "Day" was highlighted by the appearance of one of Luke's Boston College classmates, Dr. Nat Hasenfus, who wrote History of Athletics at Boston College. Left to right—John Dator, Bob Murray, Luke, Dr. Hasenfus, now dean of Chamberlain Junior College; Bob Tripp of New Bedford; Harold Parsons, who came from Copley, Ohio, where he is a teacher, for the gala occasion; and Joe Andrews, one of Luke's greatest gridders, who now lives in Tiverton. Herald News Photo

LUKE'S BOYS NOW COACHES: Carrying on in the true Luke Urban tradition are these present-day coaches who got their schooling under Durfee High's greatest mentor. Front, left to right—Henry Attar, Diman; Dan O'Connell, Durfee; Don Montle, Durfee; Ray Medeiros, Henry Lord; Tom Karam, Durfee; Len Alves, SMTI, and Doug Baxendale, Prevost; rear—Angelo Stavros, Diman; Stan Kupiec, Durfee; Urban, and Ray McDonald, Somerset. Herald News Photo

Boys Club Dedication Planned for July 23

The new Thomas Chew Memorial Boys Club, one of the finest buildings ever erected in this area, will be dedicated at 6 p.m. on July 23.

Sen. Edward M. Kennedy will be the principal speaker. Lewis R. Morley, club president, will preside.

Many other dignitaries have been invited to participate in the dedication program, which will be open to the general public.

Included in the list of invited guests is Albert List, a former club member, who is now a New York based businessman.

The new club is on the south side of Bedford Street, between Quarry and 18th Streets. It replaces facilities in use for nearly 75 years.

The club's junior division building on Anawan Street, destroyed in a 1962 fire, was built in 1897. The senior division on Pocasset Street, was opened in 1906.

$1 Million Financing

Costing nearly $1 million, the new club was financed through sizeable grants from the Joseph P. Kennedy Foundation and the Albert List Foundation, and contributions from the public, business and industrial sector.

Pre-stressed concrete beams span long areas in the memorial building, which has an Olympic size swimming pool.

The exterior of the building is light tapestry Spalding brick. Interior walls are of pumice block, oyster in color.

For Girls, Too

The swimming pool has five lanes. The pool area can be closed off from the rest of the building to permit supervised swimming programs, even for girls. They will have their own entrance, lockers and lounge.

Thomas Chew, to whom the club is dedicated, is the founder of the Boys Clubs of America. He opened the first club in a one room flat on 2nd Street in 1890, with a membership of 141.

Two rooms were rented in 1891 in the Vermont Building on Pocasset Street. Later two more rooms were necessary to accommodate the increased membership.

Big Break

Then the big break came in 1897, when Col. M. C. D. Borden, a mill owner, paid for construction of a new Boys Club building on Anawan Street. Col. Borden also paid for the senior division structure. That gave the Boys Club a solid base. It expanded rapidly under the supervision of the venerable Mr. Chew. He died in 1944. Thomas Welch succeeded him. On his death, Norman Mullen became the director.

LUKE AND HIS MIGHTY MITES: Gary Drewniak (second left) and Barry Machado brought back some fond memories at "A Day for Luke Urban." They were Luke's mighty mites, a diminutive but brilliant backcourt basketball duo that thrilled Hilltopper fans. At right is Ed (Woody) Berube, a forward teammate, and recent graduate of Colby College. All were also outstanding baseball players. Drewniak is a teacher at Somerset Junior High, and Machado, who has added weight as well as knowledge since his high school days, is on a teaching assistantship at Northwestern University, where he will be a faculty member next season. Herald News Photo

OLYMPIC SIZE swimming pool, with its special diving platform, will be used by members, on special days for girls, and for competitive meets. There are accommodations for spectators on the north side. They will be protected by a splash curtain. The pool area is known as the List Wing. It is named for Albert A. List, New York philanthropist. He is a native of this city and former club member. The new Boys Club will be dedicated at 6 p.m. on July 23.

PAT AND THE PROFESSIONALS: Pat Urban, who enjoyed "A Day With Luke Urban" almost as much as her husband, is surrounded by professional men who once played for Durfee High. Left to right—Atty. Ted Harrington, assistant U.S. Attorney for Massachusetts; Atty. Bill Kennedy of Boston; Pat Urban; Dr. John Harrington of Boston and Dr. Dan Harrington of the United States Navy. The Harringtons are sons of Mr. and Mrs. John J. Harrington, both teachers. The former was Luke's assistant in basketball for many years. Herald News Photo

ALL IN FUN THIS TIME: But it wasn't back in 1944 when Luke Urban's Durfee football team smashed a New Bedford High 16-year monopoly with a resounding 53-6 victory. With that Crimson team was Joe Bettencourt, currently director of athletics and grid coach at NB High. Joe willingly posed in this position, declaring "I was on the bottom most of that game." On Joe's right is Fred Kozak, who scored five touchdowns in the NB rout, and on his left is Al Marzilli. On Al's back is Norm Ross. Then, from left are Al Smith, Ray Billington, Joe Wrobleski, Jim Smith of Falmouth, and Bob Gajoli. In the rear are Luke and his longtime grid aide, Fred Dagata, principal of Ruggles School. Herald News Photo 6-21-67

GAME ROOM for junior division members at the Boys Club is on the basement level of the building. Woodworking and photography shops and locker facilities are on the same floor.

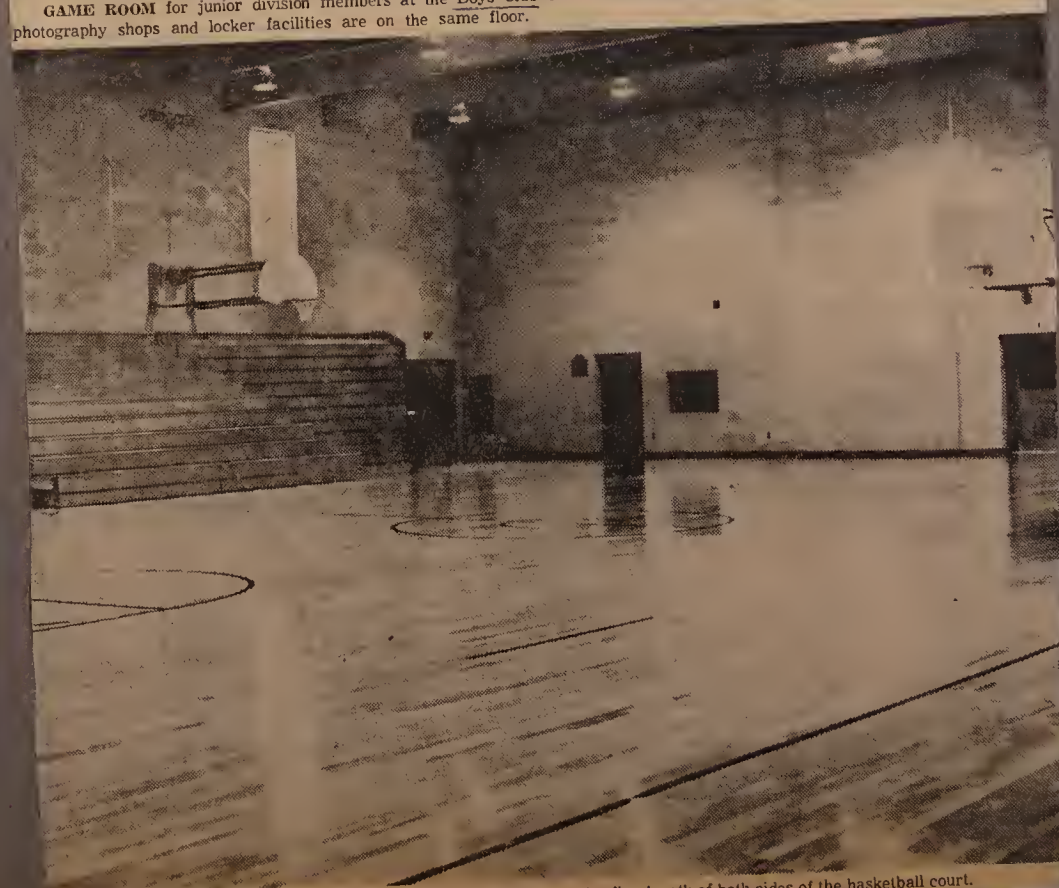

GYMNASIUM AREA of new Boys Club has folding bleachers extending length of both sides of the basketball court.

GIRLS' LOUNGE at new Boys Club has a separate entrance. Locker room and shower area east of the lounge, can be isolated from the restof the building. 6-23-67 Herald News Photos

6-28-67

Luke Urban Day Annual Event

By FRED R. DOLAN

"A Day With Luke Urban" will be an annual event.

Tony Abraham, former Boston College coach and master of ceremonies for the gala event at Camp Tom Welch, announced today that hy popular demand Luke and his boys will have a reunion each year.

Luke in Favor

Tony, who said the yearly get-together was suggested not only by several members of the committee — Tom Doyle, Tom Dolan and Lee Woltman included — but also by the former Durfee High coach and director of athletics.

Abraham, who said Luke "beams" every time his Father's Day farewell party is mentioned, added that the future affairs will be held at Urban's Grove in Tiverton.

Family Picnic

"It will be in the form of a picnic and the boys will be able to bring their families," Tony explained.

The plan is to hold the event the second or third Sunday in June before "school breaks up," Tony stated.

Woltman and Doyle, co-chairmen of the "first" day with Luke, are grateful to a hard-working committee for "a wonderful success and for making it possible to give Luke a substantial check."

Camp Gets Donation

Norm Mullen, executive director of the Boys Club, which owns Camp Welch, offered the facilities free to the committee but, on Luke's insistence, accepted a donation for the camp in appreciation of the club's cooperation.

* * *

OLDEST IN AMERICA: Lewis R. Morley (left), president of the Fall River Boys Club, poses with Richard M. Nixon, chairman of the National Boys Clubs of America, at recent meeting of the board. Morley, a guest of the board, was introduced by John M. Gleason, national director, as probably the oldest active member of the Boys Club in the United States. Morley joined the Fall River Club in 1896, a year before the first clubhouse was built. The meeting was held at the University Club in New York City. 7-1-67

6-26-67

Week's Activities Being Enjoyed By 120 Girls at Camp Tom Welch

One hundred and 20 girls are enjoying this week, for the fifth consecutive year, camping actitivies at Boy's Club Camp Tom Welch.

The girls arrived there yesterday and will be there until Saturday morning. On Wednesday night, from 7 until 9, parents will be welcomed.

Mrs. John B. Reed is camp director and is being assisted by Mrs. Arthur Faria, Mrs. Carl Chace, Mr. Reed and Abel Marceline.

Actitivies include arts and crafts, field, skill shooting, hikes, campfires in the evening and swimming under the supervision of waterfront director, Alban Correia and his staff, Miss Maureen O'Keefe and Miss Ruth Furman.

Meals are being prepared by Stanley Mroz.

Counsellors this year are Rosemary Reed, Christine Fournier, Cathy Wholey, Donna Shannon, Deborah Quintal, Jane Mitchell, Margaret McGraw and Cathy Lyons.

The kitchen staff includes Ann Lupica, Joan Reed, Elizabeth Gillespie, Paula Faria, Cathy Fleming and Diane McDermott.

JUNE 30, 1967.

IT'S CHOW TIME AT CAMP WELCH and Chef Stanley Mroz beams as the girls fill appetites sharpened by country air. The girls spent this week at the Boys Club Camp.

Herald News Photos

7-3-67

Club Picnic Set Sunday at Camp

The Patrick Brennan Club will hold its annual family picnic at Camp Tom Welch, Assonet, on Sunday. The public may attend the event that is under the chairmanship of Albert McCoy. The hours are from noon until 6 p.m.

President William Shea urges all members to attend and notes that the facilities at the camp include a kitchen, large recreation area, hall and swimming pool with a lifeguard in attendance. Women who use the pool are required to wear bathing caps.

The committee includes Matthew Burke, Hector Coulombe, John Mitchell, Robert Rebello and Everett Benevides, tickets; George Kelley, Joseph Bushell, Joseph Ozug and William Conroy, kiddies games and prizes.

6-27-67

Boys Club Camp Opens Season On Sunday

Openings are available for all the seven weeks at Camp Welch in Assonet, it was announced today by camp director William D. Hawkins. The first week is scheduled to open Sunday.

The camp, owned and operated by the Boys Club of Fall River, is beginning its 71st consecutive year of resident camping for any boy in the Greater Fall River area between the ages of 7 and 16.

Applications may be obtained at the Boys Club on Pocasset Street any day except Sunday between 9 a.m. and 9 p.m.

Parents are asked to enroll their youngsters as soon as possible.

6-27-67

Tickets Available For Clambake

The Corky Row Auxiliary completed plans, at its meeting last night, for a clambake to be held on July 23 at Gaudette's Pavilion, Acushnet. Tickets are available from club officers and Mrs. Maureen McCloskey who is chairman of the affair.

On Aug. 26, the annual family picnic will be held at Camp Tom Welch.

Mrs. McCloskey will be in charge of the July meeting and will be assisted by Mrs. Lena Barnes, Mrs. Ann Dussault, Mrs. Loretta Purcell.

Mrs. Linda Fanning, Mrs. Gloria Gaudette, Mrs. Barbara Burns, Mrs. Helen Olson, Miss Margaret McCloskey.

Mrs. Margaret McCloskey, Mrs. Mary Malgieri, Mrs. Mary Black, Mrs. Edith Winegar and Mrs. Ida Cabral.

Mrs. Olivia Raposo conducted the meeting. The sunshine gift was won by Mrs. Margaret Burns.

READY FOR THE WARPATH are the honorary Indians who took over Camp Welch this week. Enjoying the fun are (left to right) front row: Debbie Thorpe, Deborah Medeiros, Sylvia Machado and Cheryl Reed; back row, Judy Cunha, Beverly Haggerty and Mary Hearn.

7-3-67

Boys Club Alumni Association Plans Family Outing, Reunion Next Fall

By FRED R. DOLAN

Boys Club Alumni Association has two big events on its 1967 fall calendar.

Organized last year after a reunion attended by 500 past and present members of the Boys Club, the organization will have a family day outing, Sunday, Sept. 10 at Camp Tom Welch in Assonet, and its second reunion banquet in the new Thomas Chew Memorial Boys Club early in October.

Officers Re-elected

Abe White and Allie Seligman, who were co-chairmen of the first reunion committee, have been re-elected president and vice president, respectively.

Jim (Hank) Harrington, who was renamed secretary, has been given the added duties of treasurer, replacing Norm Mullen, executive director of the Boys Club.

White said the price of admission to the family outing will be dad's alumni membership card.

The president said a drive is now being conducted to recruit new members as well as old. Five hundred membership cards have already been mailed to men who attended the gala 1966 reunion and also to those who asked to become members this year.

Available at Club

White said membership tickets will be available at the dedication of the Chew Memorial Club, Sunday, July 23. During that week association members will be at the club to sign up new members. After that, member cards will be at the main desk.

Committeemen who have membership cards are Russ McIllwaine, Abe Nulman, Billy Lynch, Bill O'Neil, Bill Norton, District Fire Chief Jim McKnight, Clem Dowling, Don Sullivan.

Also Ollie Conforti, Bob Murray, Fred Zebrasky, Sam Kaplan, Ray Greeley, White, Seligman and Harrington.

* * *

7-6-67

Aim for 1,000

Boys Club Alumni is aiming for 1,000 members this year.

President Abe White said the $1 membership fees will be given to the new Thomas Chew Memorial Club. He reported that the first reunion netted $1,200 for the club building fund.

Golden FR's First Half Standout

7-10-67

By FRED R. DOLAN

Billy Golden was a standout performer for Fall River in the first half of the Newport Sunset Baseball League.

The former Durfee High athlete batted .324 on 12 hits in 37 times at bat in 10 games; stole 10 bases to lead in that department and also scored the most runs, 14.

Second to Carey

An ex-Little League and Pony Leaguer, Bill also played Legion baseball—he was second in batting only to Charley Carey (.325)) with .312 his final year with Stafford Post.

Bill played all three major sports at Durfee, had one season with Wareham in the Cape Cod League and for the past five years has been playing basketball in the Senior House League at the Boys Club.

Golden did not play much football at Durfee, but he won a defensive halfback berth with the Murphy Club of New Bedford last season when teammates included Stan Kupice (also with FR in Sunset League) and Dan O'Connell, assistant grid coach at Durfee High.

Six Interceptions

Now 24, weighing 165 pounds and standing 5-11, Billy is proud of the fact that he led the Murphys in pass interceptions with six, in the fast semi-pro grid league.

Owner of a .308 batting mark last season in Newport when he was third in base stealing with 15, the FR shortstop is confident his team can cop the second half title.

"If everybody shows up, we can do it," he declared, adding that "Bruce Santerre and Lefty Jim Goodwin give us pitching as good as any in the league."

* * *

Short Stuff

Fall River will face Sunset League's top sticker tonight at Cardines Field. John Caswell, Paddock first baseman, led in the first half batting race with a lusty .364 average.

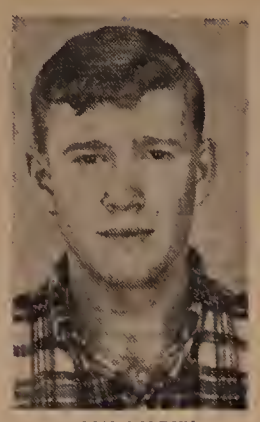

BILLY GOLDEN

Paddock, loser to Al Bento's club last time they met, will play Aquidnecks tomorrow night in a makeup game and a win will give Paddock the first half title. A loss will mean a playoff with Edwards.

Medeiros Batted .400

Ray Medeiros of Edwards was second in hitting with a .400 average, but did not have enough at bats to qualify for the title. The Henry Lord coach had eight hits in 18 trips and three were doubles.

Ray was the top pitcher in the first half with a 6-1 record, winning over Fall River and Middletown twice and Aquidnecks and Little Compton once each. He lost to Paddock. Ray still has that good control that has stamped him one of the best pitchers in Sunset. In 43 innings, he walked only 11 batters.

Fisher Hits Too

Medeiros is not the only pitcher smacking the ball. Pete Turano of Middletown batted .500, Ray Fisher of Little Compton had a mark of .389 and Lefty Jim Goodwin of Fall River and Aquidnecks' Steve Healy both finished at .333.

Mike Bshara, now serving six months in the U.S. Army, batted .297 for Fall River and tied Caswell in RBIs with 10.

Goodwin led in doubles with five and Barry Bor of this city, who plays shortstop for Edwards, is tops with two triples and is second to Billy Golden in stolen bases with nine.

First Error

Barry, ex-Durfee infielder, accepted 41 chances before making an error last week against Little Compton. Bor, who batted .257, made a pretty stop of Larry Ferreira's sharp grounder behind second base, but his throw pulled first baseman Jerry Almeida off the bag.

Fred Bodington of Compton boasted a .320 mark and teammate Paul Bogan, Westfield State College athletic director and baseball coach, hit for .300. Bob Whitfield of this city, Compton catcher, wound up with .280.

Lewis Loses Pair

Joe Lewis, Durfee High baseball coach, who manages Chatham in the Cape Cod League, is still having troubles not of his own making.

Big league clubs drafted several of his players and now outfielder George Greer and pitcher John Curtis have joined 35 other collegians picked by scouts and coaches from all over the country to take part in Pan American baseball trials at University of Minnesota.

UConn Co-Captains

Greer and teammate Ed Baird, who hurls for Lewis, have been elected co-captains of the University of Connecticut team next season. Greer batted .344 and Baird had an 8-1 record for the UConns the past season.

Curtis, who has two wins for Chatham, hails from Smithtown, L. I. He was undefeated the past season as a freshman at Clemson University. He was the Cleveland Indians' No. 1 draft choice when he was in high school.

Chatham Leading

Chatham is leading the Lower Division of the Cape League with a 9-3 record. Falmouth, now 11-2 in Upper Division, had an 11-game streak broken by Chatham.

Steve Greenberg son of Hank Greenberg, who will be a sophomore at Yale next season, is Falmouth first baseman. Steve Saradnik of Providence College is back at second base for Chatham.

State Tourney

The state's first senior baseball championship tourney is being planned for late August at Lynn's Fraser Field.

The field for the weekend round robin is expected to comprise entries from Boston Park and Carling Leagues, Falmouth of Cape Cod and a major independent club.

Family Affair

It is strictly a family affair with the North Park Juniors in the Playground Baseball League.

Only four names are to be found in the lineup, but three are Sowersbys and the other six positions are divided equally among the Protas, Lowns and Arrudas.

TAKING AIM on the archery range at the Boys Club's Camp Welch in Assonet is Stephen Roderigues. Edward Kane (right) archery instructor, looks on. Herald News Photos

7-10-67

BOYS AT CAMP WELCH practice their kick in pool under the instruction of James Miller, with clip board, and Joseph Ziccardi (right) head life guard. 7-10-67

7-11-67

BOYS CLUB ALUMNI OFFICERS are planning two major fall events, a family day picnic at Camp Tom Welch, Sunday, Sept. 10, and the second annual reunion at the Thomas Chew Memorial Club in October. Seated are Abe White (left), president and Allie Seligman, vice president and standing is Jim (Hank) Harrington, secretary-treasurer. All are serving second terms. Committeemen have $1 membership cards and they may also be procured at the Boys Club. Herald News Photo

FALL RIVER, MASS., HERALD NEWS, TUESDAY, JULY 11, 1967.

Old Boys Club to Close July 22; New Building Dedication Next Day

The old Boys Club on Pocasset Street will close forever on July 22.

It was built in 1906, a gift of the late M. D. Borden.

In the 61 years in which it served the community, the club was closed only briefly for renovation work. It was used mainly by senior division members. Part of it was adapted for junior membership use after a fire destroyed the junior building in 1962.

A new Boys Club structure will be dedicated on July 23. It was built on the site of the former Brown School on Bedford Street. Directors hope to sell the old club building.

No closing ceremonies are planned at the old club. Director Norman F. Mullen said most salvageable equipment has been removed from the building. Members have been advised to clean their lockers out by July 22.

Some nostalgic old timers like Alec Seligman, Russell Booth, Robert S. Murray and Russell Harmon plan to "shoot a few baskets," on the gym floor, and that will end the Boys Club reign as a downtown landmark.

Murray and Booth will each get one of the basketball backboards and hoops.

The gym has a lush basketball history, covering a span that produced some evolutionary changes in the game.

Old veterans like Flo Harvey of Newport played there. Durfee High School played its home games at the club for decades, before a regulation size court and spectator accommodations were installed at the Bank Street Armory.

After Durfee left the club, Prevost High moved in.

The club has had only three directors. The first was its founder, the late Thomas Chew. One of his boys succeeded him, the late Thomas Welch. He was replaced by Mullen.

WS, WEDNESDAY, JULY 19, 1967.

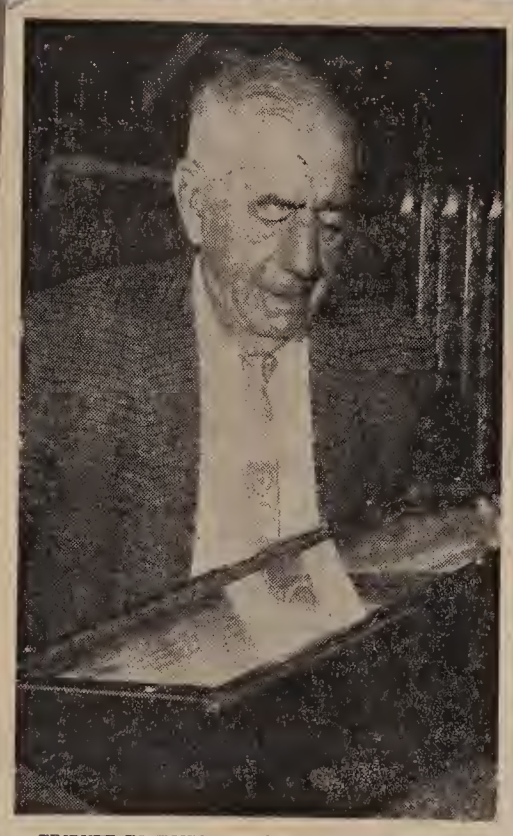

TRIBUTE TO FOUNDER: President Lewis R. Morley of the Boys Club inspects document praising late Thomas Chew in library of old Boys Club building on Pocasset Street. Herald News Photo

Boys Club Dedication Sunday Adds to Honors for Founder

The late Thomas Chew was hailed as a great humanitarian and dynamic leader of the Boys Club movement in 1953 when he was elected to the American Boys Club Associates Hall of Fame.

Sunday, 14 years later, he will be paid an even greater honor when the Thomas Chew Memorial Boys Club is dedicated in his memory.

Very few people noticed the imposing looking document in an ornate wooden case in the library of the old building, which closes its doors for the last time Saturday.

Official Invitation

President Lewis R. Morley, probably the oldest active Boys Club member in the United States, urges that everyone who inspects the new building on Bedford Street, Sunday, take a moment to read the following tribute to the man who founded the Boys Club in this city in 1890:

THOMAS CHEW

Born in 1861 at Blackburn, England, he was the son of English cotton textile workers. When he was eight years old he worked half days in the Blackburn Mills and attended school the other half period. He came to the United States with his mother, landing at Fall River, Mass., where he was met by his father who had preceded them to America.

He found employment as a weaver and as janitor of the Fall River YMCA on a part time basis. He became superintendent of the Fall River Boys' Club in 1890. Later he secured necessary funds for the first building designed exclusively for boys' club purposes. A second building for use of senior boys was built in 1907.

He was treasurer and a charter member of the General Alliance of Workers with Boys (1895). He was founder of the Federated Boys' Clubs (1906). He served as associate editor of "Work With Boys" for many years.

He was the second President of the Boys' Clubs Federation, following Jacob A. Riis. Later he became Honorary Vice President of Boys' Clubs of America and was presented its gold medal for fifty years of distinguished service by the Honorable Herbert Hoover, chairman of the board of directors.

He was a modest man with a warm and friendly personality. He was a religious man who served as deacon of his church. Although he had a very limited formal education, he was an avid reader of religious, sociological and philosophical writings. While largely self-educated he proved to be extremely successful as a teacher, a leader and advisor for boys and young men.

He was a keen observer possessing wide knowledge and deep understanding of youth, especially of the problems and needs of boys. When asked how he could know a thousand boys, he replied, "a thousand boys can know me." Many thousands of boys did know Thomas Chew and a countless number of them were inspired and helped by him over rough spots along the way.

He was a great crusader. A paraphrase of a statement by Mr. Chew is that to cure is to heal the mistakes of the past; to prevent is a divine admonition to the present. In his own words he said, "To work under that banner is to accept God's call to fight, to work, to live, and if need be to die for it."

He was an inspired pioneer, an energetic promoter, and a founder of organizations for work with boys. He realized the need of such organizations and gave liberally of his time and strength to assist in their promotion and development.

We commend and praise the qualities of Thomas Chew, a great humanitarian, and we hail him as a dynamic leader of the Boys' Club Movement. By virtue of the authority vested in the executive committee, we nominate and declare him elected to the American Boys' Club Associates Hall of Fame, May 12, 1953.

You are cordially invited to attend the dedication of the new

THOMAS CHEW MEMORIAL BOYS CLUB

799 BEDFORD ST.--FALL RIVER, MASS.

Thomas Chew

Sunday July 23rd At 6 P.M.

Come see one of the most modern Boys Clubs in America. Every phase of the building program was designed to give Fall River Boys and Girls the finest facilities available and at the same time fulfill a dream of its founder Thomas Chew. We urge you to attend the dedication Sunday and view for yourself this masterpiece of construction engineering. Your visit will be most welcome.

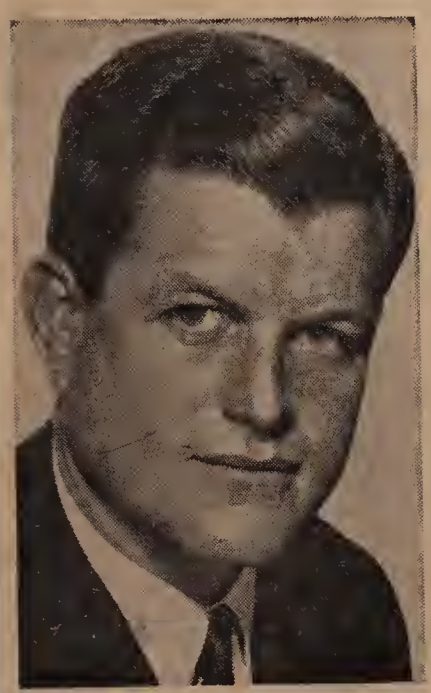

Principal Speaker

SENATOR EDWARD M.

KENNEDY

Dedication by

Lewis R. Morley

President

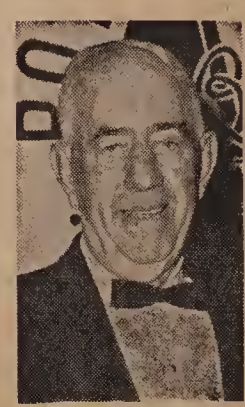
Lewis R. Morley

The Boys' Club Is Grateful to the Public Spirited Firms Who Made This Message Possible

RETAILERS

Allen's Cut Rate
Cherry & Webb Co.
Edgar's
Eastern Television Co.
Tom Ellison Quality Men's Apparel
"Big G" Discount Food Stores
W. T. Grant Co.
Jay-Vee's Carpet Center
Lion's
Gulmond Farms
MacKenzie & Winslow, Inc.
R. A. McWhirr Co.
Mason Furniture Co.
I. F. Morin Furniture
J. J. Newberry Co.
J. O. Neill Supply Co.
New England Poultry Co. — N.E.P.
Sears Roebuck & Co.
Sterling Package Store, Inc.
F. W. Woolworth Co.

INDUSTRIAL

Ann Dale Products, Inc.
Bristol Knitting Mills, Inc.
Duro Finishing Corporation
Fall River Electric Light Co.
Fall River Gas Co.
Fall River Knitting Mills
Firestone Rubber & Latex Products Co.
Globe Manufacturing Company
J. & J. Corrugated Box Corp.
Holsum Bread
Salvo's Better-Made Potato Chips
Tioga Sportswear Corp.
United States Luggage
Valcourt Industrial Supply Co., Inc.

AUTOMOTIVE

Brad's Motors, Inc.
Dodge Dart-Lancer-Dodge Trucks
Empire Chevrolet, Inc.
Chevrolet-Corvair-Chevrolet Trucks
Fall River Motor Sales, Inc.
Volkswagen Sedans and Trucks
Firestone Stores
Poirier Buick
Special-LeSabre-Invicta-Electra
Wm. T. Manning Co., Inc.

ORGANIZED LABOR

Amalgamated Clothing Workers Union, AFL-CIO Local 177
International Ladies Garment Wkrs. of America, AFL-CIO Local 178
Textile Workers Union of America, AFL-CIO

LAUNDERERS DRY CLEANERS

Ideal Laundry
Pearl Wet Wash Laundry
Peerless Laundry, Inc.

BANKS - FINANCIAL

B. M. C. Durfee Trust Co.
Fall River Trust Co.
Fall River National Bank
Union Savings Bank
Draper Sears & Co.
Sobiloff Brothers

WHOLESALERS

Mooney & Co., Inc.
Sterling Beverages, Inc.

INSURANCE-REAL ESTATE

Durfee-Buffinton Insurance
John R. Braz Insurance Agency
Frank S. Feitelberg
Frank Lipis — Real Estate
Maury Kusinitz Insurance Agency
Markell & Sons
Harold C. Nagle Insurance Agency
Frank X. Perron Insurance Agency
John P. Slade & Son
John F. Stafford Insurance Agency
Francis E. Sullivan Insurance Agency, Inc.

FUELS - OILS

Webb Oil Company

GENERAL

Buffinton, Florist
Fall River & New Bedford Express Co.
Fitton Movers
R. B. Negus Lumber Co.
Skelly Detective Service
Lincoln Park Amusement Co.

Generous Response to Appeal Makes Club a Reality

By FRED R. DOLAN

Tomorrow will be one of the big days in the lives of Russell C. Ouellette and John Dator, and they hope the generous citizens who made the new Thomas Chew Memorial Club possible, will share it with them.

Ouellette was general chairman of the fund-raising campaign and Dator is building chairman. They have worked tirelessly over the years for the new clubhouse, but they will forget all their trials and tribulations tomorrow when the handsome new structure on Bedford Street opens its doors to the youth of the city.

Both chairmen, because they were among the most active solicitors in the drive, are all the more appreciative of the wonderful response by the general public and today they echo a warm and grateful "thank you."

Overwhelming Response

"What impressed me during the campaign was the willingness of the people of Fall River to get behind us and help us meet the challenge hurled at us by two big gifts (Kennedy and List Foundations each gave $100,000) which left a very sizeable amount for us to raise," he said, adding: "The response was not only admirable, but overwhelming and we could never be happier than at this moment."

"The Thomas Chew Memorial Club will always remind me of the generosity of the people of Greater Fall River," declared Dator.

The building chairman said "this beautiful practical building which will serve thousands of boys and girls in the years ahead only became a reality because of the outpouring of gifts from people in all walks of life."

Ouellette said: "more surprised than anyone by our success were members of the professional fund-raising team hired by the Boys Club to conduct the drive."

When they left the city to take another assignment "they told us," Ouellette said, "that $500,000 was an insurmountable figure, one we'd never attain, but they didn't know the people of Greater Fall River. Our goal was $900,000 and we reached close to $875,000."

Area Support

Bulk of the credit for this accomplishment is due the good people of this city and surrounding towns, the chairman declared. "They did a wonderful job of supporting the Boys Club," he asserted, noting that "it was the thousands of small gifts which really did it for us."

Ouellette appealed to workers for individual gifts and it brought dividends, he said. "Instead of getting say $150 from the Teachers Association, we asked for individual donations and as a result received a total of $12,000. Things like that really did it," he stated.

The campaign" chairman feels that Fall River has the most complete Boys Club in the country.

"There is none in this area to equal it," he said, pointing out that it is the only one with facilities for girls, and one of few with accommodations for senior members. "In my opinion, it is the best-planned club in the country," he declared.

Dator said that with the exception of the major gifts the total funds for the project were raised locally.

He stated that during the fund-raising campaign, "ably headed by Chairman Ouellette,' generous gifts and pledges were received from large corporations and small businesses, from professional people and from laborers, from the aged and the young, from service clubs and associations, from management and from unions, and from Fall River people and from residents of surrounding towns.

"In almost every solicitation the response was affirmative and the number of refusals was practically non-existent," reported the chairman.

"In my opinion there is no other community in America that would have responded more generously and more readily to this most worthwhile undertaking," Dator asserted.

Concluding, he said: "Therefore, all of us in Greater Fall River can be justifiably proud as the new Thomas Chew Memorial Club opens — a building to serve the young people of the area, built from the generosity of the people of the area."

GRATEFULLY RECEIVED: Donations of hundreds of Greater Fall River friends to the Thomas Chew Memorial Boys Club are posted here for all to see their generosity. In the club corridors will be found these plaques, Founders (left) and Benefactors erected in recognition of individual gifts which made it possible to raise $875,000. Scores of memorial gifts are also located throughout the spacious building. Herald News Photo

SEN. EDWARD M. KENNEDY
Dedication Speaker

ROBERT S. MURRAY
Master of Ceremonies

LEWIS R. MORLEY
Club President

FALL RIVER, MASS., HERALD NEWS, SATURDAY, JULY 22, 1967.

New Boys Club Building Is Memorial to Thomas Chew

The memory of the man who devoted 54 years of his life to boys of the community will be honored tomorrow when the new Thomas Chew Memorial Boys Club on Bedford Street is dedicated at impressive ceremonies.

The new, modern clubhouse with accommodations for 3,000 men, boys and girls, has been named for a man of courage, intelligence and tenacity to fulfill his dream of giving all boys a chance at a better life through brighter opportunity.

President Lewis R. Morley, probably the oldest active Boys Club member in the United States and a close friend and associate of the late Mr. Chew said the first superintendent's doctrine was: "It is better to build boys rather than repair men."

Dedication Schedule

Dedication exercises are scheduled at 6 p.m., after which the general public is invited to inspect the new facilities.

Robert S. Murray, club director and Postmaster Edward C. Berube, director are co-chairmen of tomorrow's program, and Murray will serve as master of ceremonies.

A highlight will be an address by Sen. Edward M. Kennedy. He will be unable to be present, but will talk by a live telephone hookup from Hyannisport. The senator's family, which donated a $100,000 gift to the new club, will be represented by Kennedy's cousin, Robert P. Fitzgerald of Boston.

Major Donor

Speaking for the Albert List Foundation, also a $100,000 donor, will be Kenneth List.

Mrs. Gloria S. Franco, a resident of the neighborhood where the new Boys Club is located, will sing the national anthem, accompanied on the organ by Roger Dufour.

Mayor Desmarais will bring the greetings of the city, and John M. McFadden, assistant New England regional director, will represent the Boys Club of America. Ventura Franco Jr. will speak in behalf of the community.

Remarks will also be made by Russell C. Ouellette, campaign chairman, and John Dator, chairman of the building committee.

Prayer Service

Most Rev. Bishop James L. Connolly will offer a memorial prayer, Rabbi Moshe Babin of Temple Beth El will give the invocation and Rev. Robert J. L. Williams, pastor of the First Congregational Church, the benediction.

President Morley will dedicate the new building.

Hostesses will be Mrs. Norman Mullen, Mrs. Robert Murray, Mrs. John Dator, Mrs. Lewis Morley, Mrs. Edward Berube, Mrs. Fred R. Dolan, Mrs. Edward Dolan, Mrs. Russell Ouellette and Mrs. Charles Soforenko.

Mr. Chew earned the lasting respect and sincere affection of thousands of Fall River boys and families," Morley stated.

"The traditions of service he established and the wise precepts he created, which have been benefiting our youth for three quarters of a century will be warmly cherished within the walls of the new structure—an edifice that will stand for many years to come as a living memorial to his name and work."

Cost Estimate

Based on a long study by a building committee, headed by John Dator, the modern, three-level structure was designed by the late Israel T. Almy at an estimated cost of $900,000. After his father's death, Thomas Almy succeeded him as architect for the clubhouse.

The new club provides a sorely needed Olympic-size swimming pool, a well-equipped gymnasium with seating for 1,000 persons; modern crafts and recreation rooms, and the space to serve thousands more boys.

It is also planned to make the pool facilities available to groups of girls between seven and 16 years for the first time.

Powerful Magnets

Norman F. Mullen, executive director, said the magnets that attract youngsters to the Boys Club are the swimming pool, the gym and game rooms.

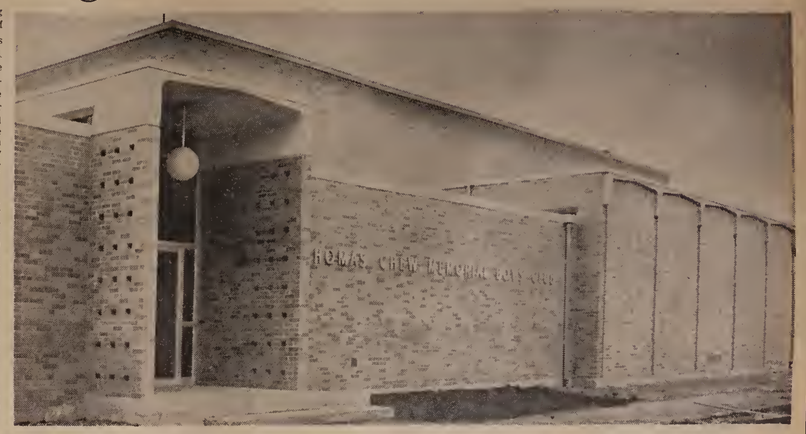

PROBABLY THE MOST COMPLETE BOYS CLUB IN AMERICA will open its doors tomorrow at dedication ceremonies in memory of its founder, Thomas Chew. The new structure, hailed as the finest in the area, is the pride of a community which provided the most modern facilities for its boys and girls. Highlights are expansive game rooms, a regulation gymnasium and an Olympic-size swimming pool. It is located on Bedford Street on the old Brown School site, which was donated to the Boys Club by M. Joseph Madowsky. Herald News Photo

B BOYS CLUBS provide

O OPPORTUNITIES to learn and play under expert supervision.

Y YOUR SON—is he a member of the new Thomas Chew Memorial Boys Club?

S SAY YES when he asks. Good citizenship begins with team work.

Fall River Gas Company

The THOMAS CHEW MEMORIAL BOYS CLUB:

A blue chip investment which will bring many rewarding dividends to our community.

McWhirr's

Cherry & Webb

CONGRATULATIONS AND BEST WISHES TO THE FALL RIVER BOYS' CLUB

Best Wishes and Continued Success to the Fall River Boys Club

Mason's
New England's Largest Furniture Showroom

With All Fall River We look forward to many useful years for our new Boys Club

LAFAYETTE Cooperative Bank

Congratulations and Best Wishes to the Fall River Boys' Club

Duro
FINISHING CORPORATION
110 Chace St., Fall River

GOOD LUCK to Fall River's Finest organization... The FALL RIVER BOYS' CLUB

J. O. NEILL Supply Co.
66 TROY STREET

Congratulations To The BOY'S CLUB OF FALL RIVER

May They Continue to Mold the youth of today Into Men of Tomorrow

Farrissey's Rodman BEEF
CHOICE SELECT Meats
99 Rodman St.

Best Wishes to the ALL NEW.... FALL RIVER BOYS' CLUB

Fall River can indeed be proud of its Boys' Club for providing leadership, guidance and activities for thousands of boys and young men. We salute you!

UNION SAVINGS BANK
Est. April 24, 1869
20 SOUTH MAIN STREET

Best Wishes TO THE NEW BOY'S CLUB

The new Boy's Club is a significant contribution to the city of Fall River... It reflects the emergence of a new community spirit which is to be praised by all.

It is our fervent hope that the new Boy's Club will enjoy even greater success in future years.

GIROUX
Insurance and Real Estate
150 Purchase St., Fall River

I Extend My Congratulations TO THE NEW FALL RIVER BOYS CLUB

This magnificent structure is a fine tribute to its founder Thomas Chew and to all those who contributed in any way toward its erection. You all have my heartiest best wishes for continued growth and success.

Nicholas W. Mitchell
Your Governor's Councilor

Congratulations and Best Wishes BOYS CLUB OF FALL RIVER

From All Of Us At WEBB OIL COMPANY
10 DURFEE STREET
Frank and Jim Crosson

TURN OVER

FALL RIVER, MASS., HERALD NEWS, SATURDAY, JULY 22, 1967.

Service to Youth Extends Beyond Seventy-Five Years

The Boys Club closed its doors on Pocasset Street today, but 75 years of uninterrupted service to the youth of the community continues tomorrow with the dedication of the Thomas Chew Memorial Club on Bedford Street, near Quarry Street.

In 1897, the Junior Division building — the first such structure in the nation designed solely for use as a Boys Club— was opened, and in 1906 the Senior Building was constructed to offer the services and programs of the Boys Club to older boys and young men.

Generous Gifts

Both buildings were gifts of M. C. D. Borden, a man of foresight and generosity who believed the Boys Club would always be a force for good in Fall River.

It has been just that. The club kept boys off the streets, replaced gang leadership with trained recreation leaders, and converted dangerous idle hours into periods of constructive play, healthy exercise and opportunities for mental developments and character building.

There is no doubt that Fall River today is a better and happier community than many other industrial cities of comparable size because of the Boys Club. Over the years, it has helped to develop fair play and good sportsmanship and to teach youths the principles of good citizenship.

Demolition of the Junior Club on Anawan Street followed the 1962 fire which wiped out the basic facilities to provide boys between seven and 15 years a well rounded recreational, vocation and cultural program.

Serious overcrowding resulted at the Senior Club designed to serve 500 boys and men and forced to accommodate a total of 1,800. There was no swimming pool, the game rooms were too small, the library was inadequate and members of both divisions had to use the archaic gymnasium on the third floor at the same time.

Thousands of men prominent in the community and suburban areas recall their days at the Boys Club with fond memories.

"This Is My Club"

They enjoyed the companionship, the guidance of men who understood, the right to play or not to play, to read or work in the crafts shop or just sit and relax. They had that precious feeling that "this is my club and I belong here."

Executive Director Norman F. Mullen points with pride to the work of his dedicated staff. The Juvenile Aid Bureau of the Police Department has said: "As a deterrent to delinquency and in a positive way as a developer of mind, body and above all, character, the Boys Club is second to none.

Mullen said that Thomas Chew, first superintendent, understood the restless yearnings of boys, all of whom were welcome at the Boys Club.

Reassuring Counsellor

"Whether it was at the camp in Assonet, established by Mr. Chew in 1895, or at the clubhouses, Mr. Chew could always dispel the doubts or worries of one of his boys with a kind word, a reassuring pat on the back, or friendly counsel."

A LAST FAREWELL: Executive Director Norman F. Mullen says goodbye, after turning the key in the lock for the last time, to the building known by thousands in the 75 years of uninterrupted service at the Boys Club. Thomas Chew, founder and first president, was followed by the late Thomas Welch and then by Mullen, who looks forward with eager anticipation to carrying on his predecessors' traditions in the handsome new building on Bedford Street. Herald News Photo

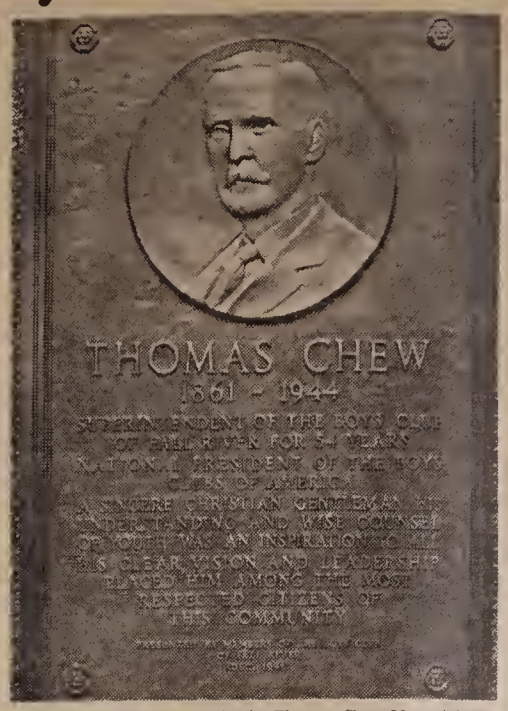

PROMINENT PLACE in the Thomas Chew Memorial Boys Club is this bronze plaque erected in memory of the club superintendent following his death in 1944 by a community grateful for his understanding and wise counsel of youth, and his inspiration to all. Herald News Photo

HEALTH
DISCIPLINE
SPORTSMANSHIP
TEAM WORK

Our new Boys Club offers training that benefits every boy and eventually the entire community.

Stafford Furniture
of FALL RIVER
PLEASANT AT COUNTY STREET

a Salute
TO THE
Boy's Club of Fall River

Dedicated To Serving The Youth of Fall River

WE WISH THEM CONTINUED SUCCESS!

Fall River
SHOPPING CENTER

BUILDING BOYS for a BETTER WORLD

Our congratulations to all those who have made this fine new Boys Club a reality.

1ST
FIRST FEDERAL SAVINGS
OF FALL RIVER

1 North Main Street
FALL RIVER

149 G. A. R. Highway
SOMERSET

We Congratulate
THE
BOYS' CLUB

On Their Tremendous Stride Forward....

May they continue to promote good health in this community and may their progress continue. We sincerely extend our best wishes for the future.

Frank Lipis Real Estate
Laflamme Bros.
The Areas No. 1 Builder

Some Kids Are Born Lucky

Especially those who will have all the advantages of our new Boys Club.

JOHN F. STAFFORD
Insurance Agency Inc.
INSURANCE and REAL ESTATE Since 1881

WE SALUTE THE
FALL RIVER BOYS' CLUB

KEEP UP THE GOOD WORK

May success and accomplishment continue to bless your dedicated endeavors with our youth. A proud community congratulates you.

TIOGA
SPORTSWEAR
641 QUARRY STREET

LISTENING ATTENTIVELY to the speech making is Thomas Chew's son, Alexander L. Chew (second from left) and (from left) his son-in-law, Walter L. Gosciminski; Russell N. and Frederick Chew, sons of Alexander Chew Herald News Photo

FUTURE WOODWORKERS? Morton Geary Jr. and Gerald Geary, and their parents, Mr. and Mrs. Geary Sr. of 770 Bedford St., give the equipment in the woodworking shop a thorough inspection. The room and equipment are among the numerous gifts to the new club. Herald News Photo

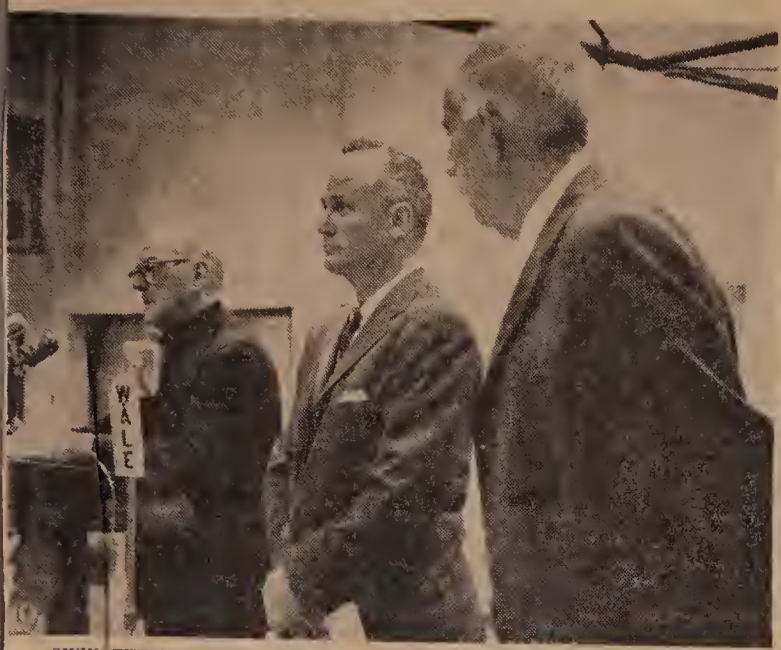

GIVING THE MEMORIAL PRAYER is the Most Rev. Bishop James L. Connolly. At his left are Robert Murray, master of ceremonies, and Lewis R. Morley, president of the Boys Club. Herald News Photo

SEATED ON THE ROSTRUM at yesterday's ceremonies are (from left) Rev. Robert J. L. Williams, Mrs. Gloria S. Franco, who sang the National Anthem; Myer N. Sobiloff, vice president of the club's board of directors; Norman F. Mullen, executive director of the club; Ventura Franco, a neighborhood resident; John M. McFadden and Mayor Desmarais.

STANDING AT ATTENTION for the singing of the National Anthem are the many friends of the Boys Club, who made up the gathering attending the dedication ceremonies yesterday. They were thanked by Campaign Chairman Russell C. Ouellette and Building Chairman John F. Dator for their support, which made the memorial building a reality. Herald News Photo

7-24-67

New Boys' Club Dedicated to Thomas Chew; Sen. Kennedy Cites Milestone of Success

Thomas Chew, who gave 54 years of his life in service to the youth of the community, yesterday received his fitting tribute with the dedication of the Thomas Chew Memorial Boys' Club on Bedford Street.

The club, located on the old Brown School site, was built at a cost of $900,000, all of which was collected through donations, the two largest being $100,000 each from the Joseph P. Kennedy and the Albert List Foundations.

Thomas Chew emigrated to this city from England in 1861 and took a job as a textile weaver and part-time janitor at the Y.M.C.A. Twenty-nine years later, he was superintendent of the Fall River Boys' Club. He later served as a treasurer and charter member of the General Alliance of Workers with boys and was the founder of the Federated Boys' Clubs.

The modest humanitarian later served as the honorary vice president of the Boys' Clubs of America and was presented its gold medal for 50 years of service. He died in 1944.

Lewis R. Morley, president of the Fall River club, recounted his early years with Chew as his mentor. "At first I thought of him as a father, then, as I grew older he was like a brother to me. He was someone I could tell my troubles to."

Morley also revealed how Chew's perpetual modesty reflected his deep religious beliefs.

John M. McFadden, assistant regional director of the Boys' Clubs of America said that if it wasn't for men like Chew, the Boys' Clubs could have never achieved the milestones they have reached. He called Fall River's facility second to none.

Bishop Pays Tribute

Most Rev. Bishop James L. Connolly, prior to a memorium prayer, said, "thank God for men like Thomas Chew." He also commended the public-spirited citizens through whose contributions the club became a reality.

Sen. Edward M. Kennedy, unable to attend because of a birthday celebration for his mother Mrs. Rose Kennedy, spoke to the gathering in the club's gym via telephone from Hyannisport. The gym in which the ceremonies took place was a gift of the Joseph P. Kennedy Foundation and is named for the senator.

Kennedy said the club is a milestone in the success of Fall River and is a fitting tribute to Thomas Chew.

Belief in Youth

He said the facility came at an especially appropriate time because of the criticism being made of today's youth. "Some critics say the younger generation is bad, that they are not worthy of our country. Fall River has shown a belief in its youth," he said.

He added that the entire generation must be looked at, not just a certain few who have gone wrong. He cited participation in the Vietnam war and the Peace Corps as examples of the accomplishments of contemporary youth.

"We are stressing maturity, but our youth may not always like what they see of it. We may not always understand their ideals because they do not accept our standards," he added.

"This young generation is making us run far to keep up with their abilities," the senator declared.

Cousin Speaks

Robert P. Fitzgerald, a cousin of the senator, represented the Kennedy family at the dedication. He called the club a tribute to the people of Fall River.

Mayor Desmarais commended Albert List for "giving his heart and resources" and said the gift from the Kennedy Foundation symbolized a belief in the residents of this city.

List was unable to be present for the ceremonies but was represented by his nephew, Kenneth List.

John F. Dator, chairman of the building committee, commended his fellow workers for their dedication and said that the Thomas Chew Memorial served as an example of what the people of the city could accomplish.

Murray Emcee

Robert S. Murray, club director, was master of ceremonies.

Rabbi Norbert Weinberg of Adas Israel Synagogue gave the invocation and Rev. Robert J. L. Williams, pastor of the First Congregational Church, the benediction.

Mrs. Gloria S. Franco sang the National Anthem and Ventura Franco Jr., spoke in behalf of the neighborhood where the new club is situated.

Mullen Lauded

Executive Director Norman F. Mullen was lauded by two of the speakers for his patience and cooperation during the campaign and construction of the club. Russell S. Ouellette, campaign chairman, told the gathering "it was your support that made this new club possible."

Luncheon was served by wives of club officers and directors, headed by Mrs. Lewis R. Morley and Mrs. Norman F. Mullen. Guides were Abe White, Alex Seligman and James J. Harrington, officers of the Boys' Club Alumni Association, and Clement J. Dowling.

Pool Popular

Prior to the formal ceremonies, the new facility was open for public inspection. Probably the most popular item on the itinerary was the Olympic-size swimming pool. Also on the first floor of the structure is an expansive game room and gym.

Other features are shops, handball courts, exercise rooms and a section for girls. Each was given a critical inspection by those who toured them.

The club has facilities for some 1,500 male members and about 500 girls. It is the only Boys' Club in the country with facilities for girls and one of the few with accomodations for senior members.

7-25-67

Chew Boys Club Is Signing Up New Members

Thomas Chew Memorial Boys Club is accepting registrations for both junior and senior divisions.

Executive Director Norman F. Mullen said the junior division is for four age groups, Cadets 7, 8 and 9; Juniors 10 and 11, Intermediates, 12 and 13, and Seniors 14 and 15. They may enroll from 9 a.m. to 4 p.m. daily at the new club on Bedford Street.

Senior or adult registration will take place from 9 a.m. to 4 p.m., and from 6:30 to 9 p.m.

Mullen, who announced that activities in the new building will begin Monday when the List swimming pool and the game rooms will be open from 9 a.m. to 4 p.m. daily and from 9 a.m. to 12 noon on Saturday.

The new telephone number in the junior division is 2-6340. The senior division number is [illegible]

7-25-67

New Boys Club

The dedication of the new Boys Club on Sunday marked the opening of a major new facility for young people in the Greater Fall River area. The handsome new structure is named for the late Thomas Chew, the founder of the Boys Club here and one of the greatest humanitarians this city has produced. Surely Tom Chew would have rejoiced at the new club with its Olympic swimming pool, its handsome well-equipped gymnasium, and its spacious games rooms.

The building and the equipment are new, the gift of many, many citizens. The two largest gifts, $100,000 each, came from the Joseph P. Kennedy and Albert List Foundations, but all of the donations, large and small, were important in making possible the final result. They represent a community effort to give youth a chance. This was what Tom Chew intended to do when he first organized the Boys Club. The spirit that he had and transmitted to others is still a living reality, as the new Boys Club building proves.

Senator Kennedy, in his statement to those gathered for the dedication, stressed the dedication and devotion to ideals displayed by so many young people today, and found their roots in many instances in organizations such as the Boys Club. The senator was right. The delinquency of some young people should not obscure the selflessness of many others. Nor should any of us underestimate the importance of organizations like the Boys Club in shaping character.

Fall River has every reason to be proud of its new Boys Club, and every reason to be grateful to those who contributed to it. The community's thanks is extended to them and to Lewis R. Morley and Russell Ouellette, who headed the drive which made the new Boys Club a reality.

7-28-67

New Boys Club Opens Aug. 15 In Springfield

Springfield will open its new Boys Club Aug. 15.

It will serve a larger number of young people, including girls.

The club was built in a North End urban renewal area, replacing a 50-year-old facility bought by the Springfield Redevelopment Authority for $420,000.

The old club was renovated in 1964 after a fire.

Like Fall River's new club, the Springfield building site is within low income census tracts from the which the highest concentration of members come.

The Springfield building has a 42 x 72 foot swimming pool, two gymnasiums for boys and a separate one for girls. The girls gym has stage facilities built at one end. The girls also have sewing, cooking and grooming rooms.

The club is on a 7½ acre site, near the Shriners Hospital. The city is developing a 50-acre playground near the club.

In front of the building is a sculptured replica of the Boys Club Keystone symbol.

7-31-67

Elks Family Day Held at Camp

More than 200 families attended the Elks Family Day yesterday at Camp Welch, Assonet, from noon to 6 p.m.

The camp pool was well utilized, as a program of water sports for young and old, was held. Sandwiches and beverages were served in the pavilion.

Portable televisions and radios were scattered throughout the camp so that everyone could take in the Russ Gibson Day game in Boston.

8-8-67

Old Boys Club Is Eyed As Child Health Center

The city may buy the old Boys Club for use as a child welfare medical center.

Mayor Desmarais acknowledged today that the Anawan Street building is being eyed. But the mayor said that first, the federal government must approve Fall River's application for aid for the child welfare program.

Desmarais commented that there is no indication that funds are forthcoming.

Ray of Hope

There is no money available through the Department of Health Education and Welfare, the mayor reported. He added that Fall River's hope is for a transfer of funds from communities which drop out of the program.

For $25,000, the city could acquire the Boys' Club, Desmarais said. This is the asking price of the club corporation. The club could probably get more from private interests, the chief executive observed.

If the program is funded and the club quarters purchased, federal money will be used to pay the city rent for the center.

Financially Profitable

Should the program last five years, the city would actually show a profit by the purchase, Desmarais estimated. He is of the opinion that the club's location is near ideal and is centrally situation for the area it will serve.

The School and Health Departments would he involved in the program, which would provide comprehensive health care to public school children of pre-primary, first, second and third grade age.

The center, administered by the public schools in cooperation with city health agencies, would be supported by federal funds distributed through the Massachusetts Department of Public Health. It would cost about $200,000 to operate.

Procedure

A pediatrician of this city, as yet undesignated, would be director of the health center. Children in kindergarten and the first three grades would be examined at the central building, formerly the Boys' Club. Those in need of dental or medical care would be referred to local physicians of their own choice. These doctors would be paid by the center.

Social workers would work directly with parents of ailing children to make sure that the needed medical attention was received, and to advise on hygiene matters.

Supt. Nagle said that the project, if implemented, would be the medical concomitant of other pilot programs within the city, such as the music enrichment program, the books exposure program, and Project Head Start.

MAKING IT A HABIT: Marc Brodeur, third member of his family to win two Boys Club awards displays the Best Camper trophy. Herald News Photo

8-19-67

Third Member of Same Family Wins Boys Club, Camp Awards

The Brodeurs are making a habit of winning Boys Club awards.

For the third time in the last seven years a member of the family, 13-year-old Marc, has captured both Boy of the Year and Best Camper awards.

Previous double winners were Adrien and Gene but beginning next year at least the best camper honors will go to someone else.

Camp director William D. Hawkins, who is also superintendent of the Boys Club Junior Division, said that Marc will have a job in the camp kitchen next year which will take him out of the contest.

In 1969, Marc hopes to become a junior counsellor at Camp Tom Welch in Assonet, named for the late executive director of the Boys Club.

Marc, who will begin eighth grade at St. Anne's School next month, is the son of Mrs. Rita and the late Adrien Brodeur of 36 Oxford St. He has attended Camp Welch for the full seven-week period the past seven years.

Hawkins said the two awards are given annually to boys for their all-around performances, with emphasis on participation in activites and cleanliness.

8-18-67

Corky Row Club Picnic Sunday

The Corky Row Club will hold its sixth annual family picnic Sunday at Camp Welch in Assonet, from noon to 6 p. m. Chairman for the affair, which will include swimming, diving and field events for children of all ages, is James A. O'Brien Jr.

JAMES A. O'BRIEN JR.

Committee members, appointed by President Mark A. Sullivan Jr., include William Smith, Patrick Lowney, Maurice Fallon, Leo Thibault, Joseph Roy, Daniel Hayes.

Also Luke Nasiff, John Shea, Hadley Lackey, George Quinn, George Burns and Arthur Haley.

Auxiliary members assisting will be Mrs. Madeleine Rizzo, Mrs. Olivia Raposa, Mrs. James A. O'Brien, Mrs. William Blythe, Mrs. William Boulay.

Also Mrs. Raymond Boulay, Mrs. Fred McCarty, Mrs. Hadley Lackey, Miss Maureen McCloskey and Mrs. Joseph Springer.

Members and friends are invited to attend.

8-14-67

Exchange Club Is Credited With Assist

Exchange Club was commended yesterday for its assistance to the Boys Club and Camp Tom Welch, at its annual luncheon with the campers in Assonet.

President Irving Kuperschmid told the boys Exchangites look forward each year to their visit to the camp, remarking: "we are happy to see your smiling faces and want you to know the Exchange Club will continue its support to assure you of such an idea camping spot as this, only a few miles from your homes."

William D. Hawkins, superintendent of the junior division of the cub and camp director, expressed the Boys Club's appreciation to the Exchange Club, after accepting a check for $150 from Kuperschmid.

"We are grateful to Exchange for its contributions over the years in helping to send deserving boys to camp, and by its generosity, holding down the weekly fee so that more youngsters can enjoy excellent facilities," Hawkins said.

Hawkins, who noted that Boys Club directors were included in the Exchange membership, said Exchange was one of the first groups to respond with financial aid to build Camp Welch and also the new Thomas Chew Memorial Club.

The Markells increased their total to 650 points in the annual attendance contest by adding 110 points yesterday. Freeds are second with 495 and Tinkoffs third with 485.

8-14-67

Nursing Student Gets Exchange Scholarship

Miss Demetria Broumas of Shirley, is the first recipient of the newly-established Exchange Club nursing scholarship.

A member of the Truesdale Hospital School of Nursing, Miss Broumas was selected by Miss Edna L. Lambert, R.N., associate director of the school, mainly on the basis of need.

Exchange will give similar $100 grants to students at Union and St. Anne's Hospitals in the next two years in an effort to encourage girls to enter the nursing profession.

Luncheon Guests

Miss Lambert and Miss Broumas will he guests of Exchange at its weekly luncheon meeting, Aug. 21 at White's, when the scholarship will be awarded.

In congratulating the club on the award, Miss Lambert declared: "It's terrific. There is a tremendous shortage of nurses and anything anyone can do to encourage young women to take up nursing is certainly a community service."

Miss Lambert said thousands of nurses were needed throughout the country before Medicare, adding: "You can imagine how many more are needed now."

Camp Meeting

Exchangites held their annual luncheon meeting with campers at Camp Tom Welch, Assonet, this noon. The club presented the Boys Club a check for $150 for its camping fund.

James Cowen, executive vice president of the Chamber of Commerce, was last week's speaker at White's. He reviewed the activities of the chamber during the first half of this year and outlined some of its major programs.

Cowen said the chamber was making up a slide presentation and he asked to be invited back in five or six months to show it to Exchangites.

7-26-67

Hits Homer

Unable to swing right-handed because of a badly bruised thumb, the ex-Durfee and Durfee College catcher, batted from the port side and belted a homer high over the right field fence.

Boys Club Alumni Association plans to bring the California Cuties back to this city during the winter for another basketball game. Ted Darcy made the contact for the BCAA when the Cuties came here last Sunday for a softball game.

7-22-67

UF President Invites Youths To Use Boys Club Facilities

Atty. Benjamin Horvitz, president of the United Fund of Greater Fall River, today urged the youth of the community to avail themselves of the "splendid new facilities of the Thomas Chew Memorial Boys Club." The Boys Club is one of the 27 member agencies of the United Fund.

His statement follows:

"The new Thomas Chew Memorial Boys Club is one of the finest recreational facilities in the United States. Our community, and particularly its young people, is privileged to enjoy such a complete modern, well-equipped and well-staffed recreational facility which will serve our area for many decades. And a unique feature will be the provision of a swimming program for girls.

"The annual membership fee for boys through age 13 is only $1 per year. For those 14 through 16, the fee is $3 per year. Obviously this does not even begin to meet the costs. The deficit is made up by the United Fund of Greater Fall River. Last year the United Fund allocated $29,476 to the Boys Club and $733 to the Boys Clubs of America.

"We urge all our youth to avail themselves of these splendid new facilities and we urge all our citizens to continue their generous support of the Boys Club through their United Fund pledges."

8-14-67

Nulman, McIlwaine to Head Boys Club Alumni Picnic

Abe Nulman and Russ McIlwaine have been appointed co-chairmen of the Boys Club Alumni Association's second annual family picnic.

In making the announcement, president Abe White said the outing will be held at Camp Tom Welch in Assonet, Sunday, Sept. 10, from noon to dusk.

Abe also announced that the second annual alumni reunion dinner will be held in the new Thomas Chew Memorial Club on Bedford Street, Sunday, Oct. 29.

Members and prospective members may bring their own lunches or purchase food and refreshments at the picnic. The price of admission to the picnic will be an alumni membership card.

Anyone wishing to attend the reunion dinner can make reservations with a committee member at the picnic. More than 500 present and former members attended the first reunion last year in the old Boys Club on Pocasset Street.

8-22-67

One CFC Job Scrapped, Two New Ones Created

Citizens for Citizens, the city's community action committee, last night unanimously voted to scrap the post of neighborhood coordinator and create two new positions.

"The position of neighborhood coordinator was fine when our programs were first started, but now we feel that we need a position with a more professional status," declared Edward J. Sullivan, executive director.

New Posts

The new posts, recommended by the organization's personnel commission, are community coordinator at an annual salary of $9,300 to $9,800 and a neighborhood supervisor worker at $5,000 to $5,500.

Mrs. Michelle Hawkins, CFC president, described the former job as being one that requires a "professional background." The latter, she said is one requiring "leg work" and supervision of workers.

Job Requirements

Requirements for the community coordinator post are a college graduate with a degree in social work perferred. Related fields and experience will be considered and preference for experience in social case work, community organization and counselling.

Applicants for the supervisor, position must be residents of this city, with a good record of prior employment, evidence of supervisory ability and ability to coordinate activities, an understanding of the purposes of Citizens For Citizens, Inc. and its neighborhood programs in all areas of the city.

The new positions will be paid for from funds set aside for a neighborhood coordinator who resigned several weeks ago, and consultant services.

Food Stamp Plan

A food stamp plan for the city came one step closer to reality at the meeting.

Sullivan said he had recently discussed the matter with Mayor Desmarais and observed that the mayor had "an open mind on the matter".

At the request of Supt. of Schools Nagle, the committee voted to have Sullivan, through the Department of Public Welfare, file a formal application for the program.

Program Successful

Thomas E. Alecrim, CFC assistant director, reported that the summer Upward Bound Program was highly successful.

In spite of the low enrollment — only 17 from this city and 43 from New Bedford — Alecrim felt that the program, conducted in conjunction with SMTI, had helped many underachieving high school students.

Alecrim said the abundance of summer jobs and the short period of two weeks allotted for recruiting were responsible for the meager enrollment.

The Socio-Economic Manpower Survey is moving along at a rapid rate, he stated.

24,000 Contacts

To date 24,000 contacts have been made with 20,776 completed interviews and only 1,152 refusals.

He noted that the results of the survey will aid various municipal institutions including the School Department, the Industrial Commission and also will be made available to Sen. Edward M. Kennedy, supplying a source of information on the skills and abilities of Portuguese immigrants.

Youth Corps Report

The committee also heard a report on the summer activities of the Neighborhood Youth Corps, which showed that more than 60 youths under 16 were employed at odd jobs. They are working on special projects under the direction of the Building Department, the Housing Authority and the Catholic Youth Organization.

The corpsmen made summer field trips to the Boston Pops, Otis Air Force Base and Sturbridge Village.

Committeeman James A. Donnelly reported that 45 residents of the Hillside area filed applications for medicaid during a recent recruitment drive.

He noted that 90 youngsters attended summer camp this year on camperships from the Boys Club, the YMCA and St. Vincent de Paul.

8-22-67

United Fund Goal Set

The goal in the United Fund campaign this year has been set at $456,068. UF President Benjamin Horvitz announced the record figure which was voted by the board of directors at a meeting held yesterday at the United Fund building at 101 Rock St.

Robert J. Nagle, superintendent of schools, and this year's general campaign chairman, noted that the goal is the highest ever set in a UF campaign. Last year's goal was $455,010.

Nagle also noted that the figure represents the minimum amount to sustain the needs of the 27 health, welfare, and recreation agencies which make up the United Fund of Greater Fall River, Inc.

"Aside from nominal increases in operation such as salaries, supplies, equipment, etc.," said Nagle "the United Fund will need more to support the substantial expansion of services. The brand new Thomas Chew Boys Club is the finest such facility in the entire United States. Already 1400 boys have been signed up in the junior division, most at the low cost of one dollar per year."

Nagle also pointed to improved facilities at the YMCA, the modern, well-equipped Rehabilitation Center, additional programs within the Chapter for Retarded Children, additional case workers at the Family Service Assn., etc.

Provisions are also being made for the establishment of a Homemaker-Home Health Aid Agency whose services would benefit motherless families, and also a new agency of Camp Fire Girls.

The United Fund, a voluntary federation of 27 agencies, extends year-round services to all the people of Fall River, Assonet, Somerset, Swansea, and Westport. Last year 62,368 persons received direct benefits from one or the other of these agencies.

LOUIS HAND CO. employes who will direct United Fund appeal in that plant receive guided tour of new Thomas Chew Boys Club, one of 27 agencies of the United Fund. Shown (left to right) are Mrs. Patricia Brulotte, Norman F. Mullen, club director, David Cohen, plant manager, Mrs. Evangeline Leite, Herman Lapointe, UF volunteer solicitor, Lawrence J. Hussey Jr., Michael Cullen, and Manuel Cordeiro. The club received $29,476 from the United Fund for operation this year. Herald News Photo

Boys Club Enrolls 1,500th Member

8-24-67

When 9-year-old Daniel Souza joined the Thomas Chew Memorial Boys Club yesterday, he became the 1,500th youngster to take advantage of the modern sports facilities offered in the luxurious new building, which has only been open for three weeks.

Daniel's signing-in upped the total membership to an increase of 1,000 over the number of junior members at the old Pocasset Street club.

Norman F. Mullen, executive director, stated the surging enrollment has created a problem for employes. Part-time workers here hired because two full-time men were at the club's Camp Tom Welch in Assonet for eight weeks.

Mullen said, "This is the first time that the club has been open in the summer. It cost money to run a summer program, and we can't have just one or two people working as directors."

"It is hard to get people who want to do a job day in and day out for a small fee," the executive director said. He pointed out that the new building would cost more in upkeep than the expense of both the old structures.

Intramural swim meets are scheduled for the future, but for the present time "we have all we can do to handle recreational and instructional swimming," Mullen said.

The majority of the 700 to 800 juniors in the building daily prefer to swim in the olympic-sized pool, and they create an overload.

Mullen said, this presents the problem of keeping it filtered properly." Classes will have to be cut from four each day to only two daily because of the overload, he said. Girls' swimming classes are expected to begin next month.

At this time the gymnasium, one of two game rooms and the pool are being used extensively. The kitchen will be used whenever the occasion warrants it. All activities in the senior division are now underway.

Mullen said that most of the previous members have rejoined, but a few hesitated because of a long traveling distance.

"What we have lost, we have more than gained in new members," he commented.

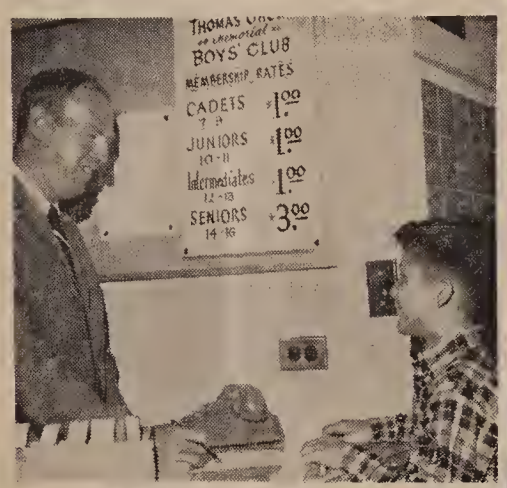

TOTAL MEMBERSHIP at the Thomas Chew Memorial Boys Club hit the 1,500 mark when nine-year-old Daniel Souza filled out an application for William D. Hawkins, junior division director. Herald News Photo

Park Board Proposes Girls Club for City

9-1-67

Members of the Park Board are requesting that the city buy the old Boys Club building on Anawan Street and renovate it for use as a girls club.

The proposal was made at a meeting of the board last night by Miss Mary Sullivan, chairman. "Almost every city has a girls club," she said, "and Fall River should have one too."

It was noted that a girls club could also be used at night by adults and senior citizens for chess and card games.

Board member William Cabral noted that the childrens clinic, which has also requested use of the building, could be housed on the first two floors. "There is plenty of room there for everyone," he said.

Cabral commented that the girls of the city can now use the swimming pool at the new Boys Club building on Bedford Street several nights a week but added "this is not enough."

Purchase Requested

The board then voted to send a letter to Mayor Desmarais requesting purchase and renovation of the building by the city for use as a girls club. Members agreed to investigate the structure closely and draw up a definite set of plans for the transition.

They added they would be happy to sit down and discuss it at any time with the mayor.

"This is something the city needs," Cabral commented, "the city can well afford to spend a few thousand dollars on this."

Board mmebers also agreed to inspect a parcel of land that has been proposed for transfer by the City Council from the School Department to the Park Department.

The land involved is located between the Ralph M. Small School and the Oak Village Apartments.

Park Supt. Albert J. Arsenault said "I don't think it's fair to squeeze the Park Department between the School and Housing Departments."

"The city just wants us to maintain it," he added. Members then agreed to visit the land and inspect it for possible use as a park or playground, before requesting any action be taken.

In other action Miss Sullivan noted that the sum of $250.20 from concessions at Kiddies Day would be turned over to the city.

The board granted to the Columbus Day celebrations committee use of Kennedy Park for parade formation on Oct. 8 at 1 p.m. and Columbus Park on Oct. 8 and Oct. 12 all day. Members also granted the committee permission to erect two grandstands at Columbus Park on Oct. 12. The requests were made by John J. D'Adamo of 51 Eddy St., program chairman for the committee.

The board also awarded a contract, pending council approval, for the erection of chain link fence at North Park to the Atomic Fence Corp., 1444 Stafford Road. The company was low bidder with a price of $3,216.15.

An accident report was filed, stating that Jeffrey F. Conroy, 8, of 92 Bradford Ave., while playing in lower Kennedy Park, fell in a hole with glass in it and gashed his knee. The cut required 18 stitches. He was treated at St. Anne's Hospital and released.

A letter was also filed from Donald Montle stating that the Henry Lord Junior High School football team would not be using Maplewood Park for practice this year as the ninth grade program is returning to Alumni Field.

The board received and filed a letter from Mrs. Henry Veloza of 84 Tobin St., thanking the Park Department for the summer recreation program at Columbus Park.

Arthur Bertrand

9-5-67

Arthur Bertrand, 61, of 48 Dickinson St., son of the late Adelard and the late Marie Louise (Blanchette) Bertrand, died yesterday.

He was employed at the Fall River Boys' Club for 40 years, and later was employed by the Andrews Detective Agency. He was a member of the auxiliary police.

He is survived by five brothers, Eugene and Philip Bertrand, both of this city, Joseph and Edmond Bertrand, both of Bristol, and Ernest Bertrand of Portsmouth, and several nieces and nephews.

The funeral will be held Thursday morning from the Boule Funeral Home, 615 Broadway, with a high mass of requiem in St. William's Church at 9. Interment will be in Notre Dame Cemetery.

Councillor Backs Girls Club Plan

9-5-67

City Councillor Lincoln supports a proposal that the city establish a girls club.

She says it would be worthwhile investigating the possibility. At present, she complains, the city offers only limited facilities for athletic and social activities for girls.

The Park Board last week suggested a girls club.

Miss Lincoln has since discussed the idea with Chairman Mary A. Sullivan and other board members. The board intends to confer with Mayor Desmarais.

One thought is to purchase the old Boys Club on Anawan Street.

Arthur Bertrand

9-7-67

The funeral of Arthur Bertrand of 48 Dickinson St. was held this morning from the Boule Funeral Home, with a high mass of requiem in St. William's Church at 9.

Rt. Rev. Msgr. Raymond Considine was the celebrant.

A delegation from the Boys' Club was present.

Bearers were Maurice, Joseph and Raymond Bertrand, Norman Morrissette, Henry Ferland and Frank Faria.

Interment was in Notre Dame Cemetery.

UNITED FUND OF GREATER FALL RIVER

9-7-67

FALL RIVER — ASSONET — SOMERSET
SWANSEA — WESTPORT

MEMBER AGENCIES

- Boy Scouts of America, Massasoit Council No. 233
- Boys' Club of Fall River
- Boys' Clubs of America
- Bristol County Mental Health Clinics, Inc. —Fall River Area
- Cerebral Palsy Rehabilitation Center and Services, Inc.
- District Nursing Association of Fall River, Inc.
- Fall River Deaconess Home
- Family Service Association of Fall River, Inc.
- Greater Fall River Chapter, American National Red Cross
- Greater Fall River Chapter for Retarded Children, Inc.
- Greater Fall River Association for Mental Health, Inc.
- King Philip Community House, Inc.
- Massachusetts Society for Prevention of Cruelty to Children
- National Foundation for Neuromuscular Diseases, Inc.
- National Recreation & Park Association
- National Social Welfare Assembly
- National Urban League, Inc.
- Ninth Street Day Nursery, Inc.
- Plymouth Bay Girl Scout Council, Inc.
- Salvation Army, Fall River Corps
- Salvation Army, Swansea Service Unit
- Salvation Army, Westport Service Unit
- Social Work Careers Program, Inc.
- Travelers Aid Association of America
- United Prison Association of Massachusetts
- United Service Organization, Inc. (U.S.O.)
- Young Men's Christian Association

Russ Gibson Night Great Occasion

9-7-67

By FRANK McGRATH
Herald News Sports Editor

Sunday, July 30, was Russ Gibson Day at Fenway Park in Boston.

Wednesday, Sept. 6, was Russ Gibson Night at Sandy's Rumpus Room on Plymouth Ave., Fall River.

The Red Sox catcher was showered with gifts by friends and other boosters in Greater Fall River on Gibson Day at Boston.

Last night Russ had an opportunity to express his appreciation to the committee and all who helped make his "day" possible in the first place and a great success in the second place.

Shea Hits 1.000

Bill (Shifty) Shea was general chairman of both events and he batted 1.000 on each occasion. Both were well organized but last night's affair required much less time and effort than the July 30 tribute to the Fall River native.

The Gibson Night program was highlighted by a steak dinner, prepared under the direction of chef Wilfred Lavoie, with 20 committeemen in attendance. Others were unable to attend and they really missed something.

While Gibson Day was of a serious nature, with everyone hoping that the event would be success from all angles — which it most certainly was — Gibson Night was a completely relaxed affair, with everyone in the mood for fun, before during and after the dinner.

Attending the dinner with Russ Gibson were father Jim, and brother Paul. Mrs. Russ Gibson and son Greg spent Gibson Night here with Russ as guests of Mr. and Mrs. Jim Gibson.

Chuck Toomey Guest

A guest from Boston was the man who actually started Russ Gibson Day on its way, cheerful Chuck Toomey of Boston, Red Sox director of sales promotion.

Chuck has spent much time in Fall River and with Fall Riverites since the Gibson Day movement started early last May, so much that he considers himself qualified to vote here.

Called upon for a brief talk last night, Chuck said he was happy at being a part of Russ Gibson Day and congratulated chairman Shea and his committee, also the fans who operated, on their success in making the "day" the greatest event of the season at Fenway Park. Chuck gave special mention to the ticket chairman, Jack Oliveira.

Herald News Thanked

The Boston man thanked The Herald News, General Manager Dennis Toomey in particular, for the terrific co-operation given the Russ Gibson Day movement from the very start.

Asked about the World Series tickets — he thinks the Red Sox are as good as in — Chuck said he would rather discuss some other subject. "I'm going to close my office the day the Red Sox win the pennant and go into hiding," said Chuck, "because I don't like to refuse my friends when they call for tickets which won't be available."

Toomey said he is a Gibson man all the way and he expressed the hope that 1968 will be a big year for Russ.

A Committee Job

In welcoming the committeemen to the affair, chairman Shea said he has tried hard to convince people that the statement "you did a great job, Shifty," is entirely wrong. "It was a committee job," said the chairman, "and I was no more responsible for the day's success than any of you gentlemen."

Shea took advantage of the occasion to deny reports that he is available to serve as general chairman for any group that might be interested in having him head up a committee for a major event. "No," said Shifty, "being general chairman isn't all it's cracked up to be, and with the completion of tonight's program, I'm retiring."

However, it's a cinch that Shifty won't be allowed to retire unmolested. He's bound to have many offers.

Great Thrill for Russ

Given his chance to talk, the quiet-spoken Gibson said his "day" was one that he will remember as long as he lives, and so will all the Gibsons.

Russ said it was a great thrill for him to see so many friends from Fall River at Fenway Park. "I hope I lived up to their expectations because I tried my best to please the home folks. Those two doubles made me happy and I can tell you now that I was really worried about striking out in front of my friends."

Gibson hasn't decided on an off-season program just yet, but for the present he will be doing what he can to help the Red Sox win the American League pennant, and then the World Series.

Gillespie Speechless

Co-chairman Bill Gillespie was asked for a short talk and for the first time in his career was speechless. After a while he pleaded to be excused on the ground that he didn't expect to talk and was unprepared.

"When Gillespie is speechless," said chairman Shea, "it's time to give up, so let's adjourn to the next room, where such delicacies as ice cream and ginger ale are available."

Berube Late Arrival

A late arrival was Postmaster Ed Berube, chairman of the Russ Gibson Day gifts committee, who is trying to win a perfect attendance prize in a bowling league, which was in session last night. According to Eddie's friends in the league, his only chance to get a prize at the close of the season is in the attendance classification.

Chairman Shea took occasion to congratulate Berube on a great job as gifts chairman but Eddie wouldn't have it that way, insisting on sharing the credit with his committeemen.

Boys Club Picnic

Among those present was Abe White, who was worrying about the second annual Boys Club picnic Sunday at Camp Tom Welch in Assonet. Chairman Abe Nulman told White to stop worrying because the event can't miss being a success. Action starts at 11 a.m. and continues throughout the day.

Tom O'Donnell, recently appointed chairman of the United Fund Public Relations Division, sat next to Gibson — Jim — during the dinner and each reported that there was nothing wrong with the other's appetite.

Present in addition to those already mentioned were Phil Roderick, Stu Kusinitz, Jack Smith, Al McCoy, Tony Soares, Marvin Isserlis, Bob Hathaway and City Councillor Pete Cummings.

It was just one laugh after another, from 7 p.m. until the party ended several hours later.

A great occasion for a great guy —

Russ Gibson.

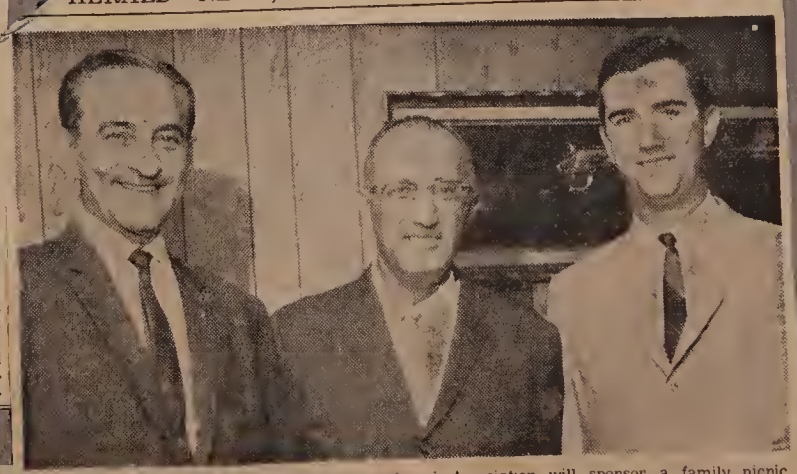

BOYS CLUB OUTING: The Boys Club Alumni Association will sponsor a family picnic Sunday at Camp Tom Welch in Assonet, starting at 11. Chairman Abe Nulman (left) and committee members Abe White (center) and Paul Gibson are taking care of arrangements. An Alumni Association membership card will gain admission to the event. Herald News Photo

MRS. MARGIE SOREL

Cosmetologists Plan Installation

9-7-67

Installation of officers of the Fall River Cosmetologists Association will be held Sept. 23 at White's.

Mrs. Margie Sorel will be seated as president, succeeding Mrs. Penny Robbins.

Arrangements for the event were announced as completed at a meeting held Tuesday night in Redwood Manor. Tickets are available from the chairman, Mrs. Robbins, the co-chairman, Mrs. Sorel, or from Mrs. Candida Gamache.

Welcomed as a new member was Carlos de Sousa.

Donations will be given this month to the Salvation Army, Boys Club and Cerebral Palsy Foundation.

Officers and members were asked to attend the regional meeting on Oct. 1 and 2 at the Colony Motor Inn, Cranston.

The special award donated by Mrs. Robbins was won by Mrs. Alice Patton.

Mrs. Shirley Grota, registrar, served refreshments. She was assisted by Mrs. Loree Berube, Mrs. Julia Weir, Mrs. Helen Weglowski and Mrs. Arlene Mattos.

9-15-67

ARTHUR BERTRAND

Last week a 60-year-old man quietly passed away. There weren't too many people at his funeral, and his death went almost unnoticed excepting for the items in the newspaper.

It seems not so long ago that this man's name was a household word to many of the boys in the 7 to 16-year-old age group. These youngsters couldn't wait for the school day to finish so that they could go to the Boys Club to be with this man, or for summer time to come so that they could enjoy his company at the Boys Club Camp.

He started working, in the club's Junior Department in the 1920s as an assistant in the gym. He later became the physical director and set up many programs involving basketball, indoor soccer, handball, wrestling, and the many facets of gymnastics.

He also worked at the Boys Club summer camp, first as an assistant, and then for many years as director. He also found time to be scoutmaster of the Boys Club's Troop 25, taking his boys on numerous scouting expeditions and hikes.

He was a perfect physical specimen of a man who neither smoked nor drank intoxicating beverages, and he taught those willing to learn, the art of physical fitness.

His whole life, until he became too ill to continue, was dedicated to the youth of Fall River. He never turned his back on them, and they found solace in his teachings. He seemed never to grow old, because through his ability to think, act, and play with his boys, he was able to gain their confidence and trust in him, and their youthful energies kept him feeling young.

At camp his campfire programs and parents' night skits were something to marvel at. In his tenure as camp director he always split his groups into indian tribes and usually selected an older boy as chief.

Hundreds upon hundreds of boys, who have since grown into manhood with children of their own, have benefited from this man's teachings in their very early years, and I know that when they sit back to reminisce they'll say a special prayer for Arthur Bertrand.

ABE WHITE

9-16-67

Girls Take Over List Pool At Boys Club Thursdays

Thomas Chew Memorial Boys Club will launch its long-awaited program for girls next week.

Executive Director Norman F. Mullen announced today that registrations are being accepted for girl members from age seven through high school.

Thursday Girls' Day

Thursday has been set aside for the girls, who have use of the List pool from 2:30 until 9:30 p. m.

Mullen, who also announced a family swim will be held Wednesday night from 7:30 to 9:30, said girls will be bracketed like the boys in four age groups as follows:

Cadets, 7, 8 and 9; juniors, 10 and 11; intermediates, 12 and 13; seniors, 14 through high school. The girls have their own lounge, dressing room and showers and their own entrance. Their facilities are closed off from the rest of the building when the girls are in the pool.

The schedule: Seniors, 2:30-3:30; learn to swim, 3:30-4:30; cadets, 6:30-7:30; juniors, 7:30-8:30; Intermediates, 8:30-9:30.

Mullen said the fall and winter activities for boys will be in full swing next week with the schedule as follows:

Gymnasium

Tuesday and Thursday, high school, 2:30-3:30; cadets, 3:30-4:30; intermediates, 6:30-7:30; senior boys, 7:30-8:30.

Wednesday and Friday, juniors, 3:30-4:30; Saturday morning, leagues, 9 to 12.

Swimming

Monday, cadets, 3:30-4:30; intermediates, 6:30-7:30; seniors, 7:30-8:30.

Tuesday, juniors, 3:30-4:30; junior lifesaving, 6:30-7:30.

Wednesday, cadets, 3:30-4:30; family swim 7:30-9:30.

Thursday, cadets, 3:30-4:30; Friday, juniors, 3:30-4:30; intermediates, 6:30-7:30; seniors, 7:30-8:30.

Saturday, learn to swim, 9 to 11; cadets, 11-11:30; juniors, 11:30-12; intermediates, 1:30-2; seniors, 2-2:30.

Classes in ceramics, arts and crafts, and woodworking will begin Monday, Oct. 2.

9-19-67

Memorial Urged For Boys Club Counsellor

The city should honor the memory of Arthur Bertrand, former physical instructor at the Junior Boys Club, City Councillor Grace says.

Bertrand died recently.

Grace wants a suitable memorial to be erected to Bertrand. He was an inspiration and guide for the youth of the community, Grace remarks, and his loss was a severe one.

A resolution to honor Bertrand will be filed by Grace for next Tuesday's council session.

9-28-67

Taunton Boys Club Gets HUD Grant

BOSTON (UPI) — Gov. John A. Volpe Wednesday announced approval of four federal grants to Massachusetts communities totalling $862,351.

The Boys Club of Taunton was included and received a $357,409 grant from the Department of Housing and Urban Development to assist in financing expansion of its community center.

9-28-67
When you give the United Way you give to
Boys' Clubs

10-2-67
When you give the United Way you give to
Boys' Clubs

10-3-67
When you give the United Way you give to
Boys' Clubs

9-29-67

PAL Basketball Games At Thomas Chew Club

PAL Basketball will play its games at the Thomas Chew Memorial Boys Club this season.

In making the announcement chairman Leo Albin said that registrations for the league's sixth season will begin Wednesday at 6:30 p.m. for boys between the ages of 14 and 17 at the Boys Club on Bedford Street.

PAL Juniors will start to register players Oct. 9 at Henry Lord Junior High gym, the site of their games, and president Ed Strojny will again head the operation, Albin said.

Albin said that most players who participate in the PAL hoop program are members of the Boys Club, but those that are not will be allowed to join for $3 per year. Players are asked to bring gym clothing and a towel Wednesday, when the first tryout will be held.

Vin Franco, president of the Senior League, requests last season's coaches and referees to be on hand for registrations and tryouts

Men expected to help with the program are Nero Farias, Tony Felix, Manny Texeira, Frank DiNucci, Mike Bshara, Chris McGillick, Allie Seligman, Frank Rezendes and Jim (Hank) Harrington.

10-3-67

FIRE RECORD

Sept. 29

3:08 p.m. Still. 116 Lonsdale St. False alarm.

4:06 p.m. Box 4374. Stella-Anne Frocks Inc., 420 Quequechan St., false alarm, water surge in sprinkler system.

5:05 p.m. Box 4312. Boys Club on Bedford Street. False alarm, malfunction in alarm system.

8:15 p.m. Box 2447 Slade School. False alarm.

7:13 p.m. Still. 783 Second St. Backfire in oil burner located in basement of building owned by Mt. St. Mary Corp. Minor smoke damage, fire out when equipment arrived.

4-15-67

Peterson Leaves Army As Master Sergeant

By FRED R. DOLAN

A former Durfee High student football manager has retired from the U.S. Army after 20 years' service.

John J. (Whitey) Peterson, a member of the graduating class of 1946, had the rank of master sergeant when he ended his military career, Sept. 1.

A recent visitor to this city, Whitey worked at the Boys Club after his high school days and he left the club to enter the Army. He served in the European and Pacific Theaters spending his last years in Thailand, Fort Dix, N.J., and Vietnam before being discharged in Washington, D.C.

Two Bronze Stars

While stationed in Saigon, Peterson was awarded the bronze star medal for meritorious service in Korea in 1951 and a second bronze star for duty in Victnam in 1966-67.

A resident of Baltimore, Md., where he lives with his wife Freda, and their 12-year-old daughter, Gail, Whitey is employed in Bethesda, Md. in the finance and accounting division of Documentation Inc., which is a computer organization doing computer research management and filing. "Pete" is also attending evening classes at University of Maryland.

Abe White, who has been corresponding with Whitey since he went into the Army, said Peterson often asks about his friends in this city. Should anyone wish to write him, Whitey can be reached at 5218 Old Frederick Road, Baltimore, Md., 21229.

9-20-67

Labor Council, UF to Sponsor Community Services Program

A community services program will be conducted for workers here through October and November, it is announced by Forrest Heckman, chairman of the Community Services Committee, United Labor Council, AFL-CIO.

The course, which is known as union counseling, will be sponsored jointly by the Labor Council and the United Fund of Greater Fall River. Mrs. Helen Chatterton, labor relations secretary of the United Fund, will assist Heckman.

"The course is a part of local labor's continuing activity to participate in the responsibilities as well as the benefits of the new community that is emerging in Fall River," Heckman explained.

The nine-session course will inform union members of the services and facilities made available by the city's various public and voluntary health, welfare and recreational agencies.

"We won't turn out trained social workers," Heckman said, "but we will equip a number of workers in our industries with the knowledge and knowhow necessary to be helpful to fellow workers in need of help."

The chairman continued: "There are a number of graduates of previous union counseling courses in many places of work now. Our aim is to have them everywhere. They help to build community spirit and action, and are a real asset to the community."

Heckman added that "the course even qualifies them to serve on agency boards and committees, and many of them have served.

"Actually, it's a course in people helping people, which is what a community is for," Heckman explained.

The course will begin in United Fund hall with a discussion of mental health services, explaining the new area setup established by the commonwealth. It will wind up at the hall with a session on the services of district nurses, and talks on scouting.

New agencies added to the agenda include the Office of Economic Opportunity, operated by Citizens for Citizens Inc. Various aspects of these activities will be presented in a panel discussion with audience participation.

Discussion will be led in each class by agency officials or representatives, with question and answer periods following presentation of the subject. In some instances there will be films or slides to illustrate the work of the agency under discussion.

Some classes will be held at the site of the agency being discussed, such as the Boys Club, Salvation Army, Red Cross or Rehabilitation Center. Hospital services, facilities and costs will be explained in a session at Union Hospital.

The course will be launched with talks to the delegates by officials of the United Labor Council and United Fund.

9-29-67
When you give the United Way you give to
Boys' Clubs

10-4-67

PAL Hoop Tryouts Tonight

PAL Basketball will hold its first tryouts for seniors between 14 and 17 years of age tonight at 6:30 at the Thomas Chew Memorial Boys Club.

Vin Franco, well known umpire and president of division, requests all of last year's coaches and referees to be on hand and to help register the players and assist with the drills. Candidates are asked to bring gym clothes and a towel.

Seniors will pay their games for season in the new clubhouse which has one of the finest basketball courts in the area. To be eligible, the hoopsters will be required to join the club at $3 per year. Many of the PAL players are already members.

Ed Strojny, president of the Junior Division announced that registration and tryouts will be held at Henry Lord Junior High School, Monday night. This league is for youngsters 14 and under, and Strojny added: "We need all the help we can get."

Both divisions are preparing for their sixth seasons.

10-4-67
When you give the United Way you give to
Boys' Clubs

10-5-67
When you give the United Way you give to
Boys' Clubs

10-6-67
When you give the United Way you give to
Boys' Clubs

9-30-67

BOYS ARE NOT ALLOWED in the Boys Club pool on Thursdays. That day is reserved for the girls. Senior girls are scheduled from 2:30 to 3:30 p.m.; the learn to swim class from 3:30 to 4:30 p.m.; cadets (7-9 years) from 6:30 to 7:30 p.m.; junior girls (10 and 11 years) from 7:30 to 8:30 p.m.; and intermediates (12 and 13 years) from 8:30 to 9:30 p.m. A family swim will be held every Wednesday from 7 to 9 p.m. The parents of all boy and girl members must use the pool for the family swim. Herald News Photo

9-25-67

Boys Club Alumni Association Will Honor Luke Urban, Msgr. Sullivan, Abe Nulman

Luke Urban, former Durfee High coach and athletic director, will be one of three men honored at the second annual Boys Club Alumni Association's reunion, Sunday, Oct 29.

Co-chairmen Jim (Hank) Harrington and Clem Dowling announced that plaques will be presented in recognition of 50 years of outstanding service to the Boys Club, to Urban, Rt. Rev. Msgr. George E. Sullivan, pastor of St. Joseph's Church, and Abe Nulman. The awards have been donated by Atty. Charley Soforenko, director of the Boys Club.

The co-chairmen said it is planned each year to honor other men in the same fashion as a reward for their efforts in behalf of the Boys Club.

Bill Norton, teacher-coach at New Bedford Vocational High School and a resident of this city, will be toastmaster for the reunion dinner to be served in the new Thomas Chew Memorial Club on Bedford Street.

Tickets for the second-get-together — the first in 1966 was attended by 500 — are available at the Chew Club and may be purchased from any member of the committee.

The co-chairman have as their aides Ally Seligman, Abe White, Jim McKnight, Sam Kaplan, Norton, Orlando Conforti, Don Sullivan, Russ McIlwaine, Nulman and Ray Greeley.

9-27-67
When you give the United Way you give to
Boys' Clubs

9-30-67

Boys Club to Elect President Oct. 9

Boys Club directors will elect a new president at their annual meeting, Oct. 9 in the new Thomas Chew Memorial Building on Bedford Street.

President Lewis R. Morley announced that he will not seek re-election to the office he has held since 1951.

Believed to be the oldest active Boys Club member in the United States, Morley said he is stepping down now that "his dream of a new Boys Club has been realized."

Executive Director Norman F. Mullen said a social hour will be held from 6 to 7 followed by a catered dinner.

Reports will be heard from Treasurer Robert S. Murray, John F. Dator, chairman of the building fund, and Mullen. The annual meeting of the board is usually held in February, but it was delayed because of the construction of the new building.

9-30-67
When you give the United Way you give to
Boys' Clubs

10-7-67

Water Safety Classes Open at Boys Club

Water Safety classes at the Thomas Chew Memorial Boys' Club are underway, with 25 boys in Junior Life Saving, and 139 boys and girls in beginner's classes.

A special program held Wednesdays, family swim night, is one of the popular weekly events at the olympic size pool, and there are 28 other recreational swim periods during the week.

All are under the supervision of Red Cross certified safety instructors.

BOYS CLUB ALUMNI

10-19-67

The New Thomas Chew Memorial Boys Club

SECOND REUNION DINNER

SUNDAY, OCTOBER 29th at 4:00 P. M.

THOMAS CHEW MEMORIAL BOYS CLUB, BEDFORD STREET

The Old Fall River Boys Club

Monsignor George Sullivan

Abe Nulman

Luke Urban

Monsignor George Sullivan, Abe Nulman and Luke Urban will be honored at this dinner for over 50 years of devoted service to the youth of our city and the Boys Club.

HAPPY HOUR
4:00 P.M.
DINNER
5:00 P.M.

PAST AND PRESENT MEMBERS AND FRIENDS ARE WELCOME

"Help Us Help The Boys Club!"

CALL 2-6301 or 2-6340 FOR TICKETS

Donation $5.00

The Boys Club Alumni Association Is Grateful to These Public Spirited Firms Who Made This Message Possible

INSURANCE-REAL ESTATE

Durfee-Buffinton Insurance
John R. Braz Insurance Agency
Frank S. Feitelberg
Frank Lipis — Real Estate
Maury Kusinitz Insurance Agency
Markell & Sons
Harold C. Nagle Insurance Agency
Gilbert C. Oliveira Insurance Agency
Frank X. Perron Insurance Agency
John P. Slade & Son
John F. Stafford Insurance Agency
Francis E. Sullivan Insurance Agency, Inc.

FUELS - OILS

Webb Oil Company

GENERAL

Fall River & New Bedford Express Co.
Fitton Movers
R. B. Negus Lumber Co.
Skelly Detective Service
Lincoln Park Amusement Co.
Venus de Milo

RETAILERS

Allen's Cut Rate
Buffinton, Florist
Cherry & Webb Co.
Edgar's
Eastern Television Co.
Tom Ellison Quality Men's Apparel
"Big G" Discount Food Stores
W. T. Grant Co.
Jay-Vee's Carpet Center
Lion's
Guimond Farms
MacKenzie & Winslow, Inc.
R. A. McWhirr Co.
Mason Furniture Co.
I. F. Morin Furniture
J. J. Newberry Co.
J. O. Neill Supply Co.
New England Poultry Co. — N.E.P.
Sears Roebuck & Co.
Sterling Package Store, Inc.
F. W. Woolworth Co.

AUTOMOTIVE

Brad's Motors, Inc.
Dodge Dart-Lancer-Dodge Trucks
Empire Chevrolet, Inc.
Chevrolet-Corvair-Chevrolet Trucks
Fall River Motor Sales, Inc.
Volkswagen Sedans and Trucks
Firestone Stores
Poirier Buick
Special-LeSabre-Wildcat-Electra
Wm. T. Manning Co., Inc.

INDUSTRIAL

Anderson-Little
Ann Dale Products, Inc.
Bristol Knitting Mills, Inc.
Duro Finishing Corporation
Fall River Electric Light Co.
Fall River Gas Co.
Fall River Knitting Mills
Firestone Rubber & Latex Products Co.
Globe Manufacturing Company
J. & J. Corrugated Box Corp.
Holsum Bread
Shelburne Shirt Co. Inc.
Swan Finishing Company, Inc.
Tioga Sportswear Corp.
United States Luggage
Valcourt Industrial Supply Co., Inc.

ORGANIZED LABOR

Amalgamated Clothing Workers Union, AFL-CIO Local 177
International Ladies Garment Wkrs. of America, AFL-CIO Local 178
Textile Workers Union of America, AFL-CIO

LAUNDERERS DRY CLEANERS

Ideal Laundry
Pearl Wet Wash Laundry
Peerless Laundry, Inc.

BANKS - FINANCIAL

B. M. C. Durfee Trust Co.
Fall River Trust Co.
Fall River National Bank
Union Savings Bank
Draper Sears & Company, Inc.
Sobloff Brothers

WHOLESALERS

Mooney & Co., Inc.
Sterling Beverages, Inc.

Michael Trainer, Donald Cates, Michael O'Ridan, Jay McGrow, James Connolly.

Robert Ferreira, Michael McCarthy, Joseph Hartnett, Charles Lavoie.

A Senior Life Saving course is slated to begin Oct. 17.

Members of the Water Safety staff are; Joseph Ziccardi, Peter Szargowicz, Frank Connolly, James McKenna, Roger Schenck.

John Rowe, William Mullaly, Paul Guerette, Raymond Garriepy Andy Brodeur.

Charles Demers, Jay Gibney, Al Correia.

Junior Life Saving Class includes Edmond Leduc, Michael Pimental, Richard Paquette, William Picard, James Correia.

Thomas McDonald, Edward Silvia, Thomas Perreira, Peter Stone, Richard Matton.

Christoper McCarthy, Thomas Franco, William Mixter, Mark DeNato, Ernest Covel.

Sobiloff Steps Down

Also stepping down is Myer N. Sobiloff, who declined reelection as vice president because he feels it is a job for a younger man, who can give the club more of his time.

Ouellette, Sobiloff's successor, was chairman of the campaign to raise $900,000 for the new building.

In his acceptance speech, Dator, chairman of the building fund, said he was "thankful and honored by being chosen to follow in the footsteps of Morley," whom he praised highly for his time, effort and interest for many years in the Boys Club.

Directors approved Dator's request that he hold off on the appointment of an executive committee until a committee chosen by Morley could report with recommendations relative to the board of directors.

The committee comprises Louis F. Fayan, Sobiloff, Morley, Mullen and Fred R. Dolan.

Enrollment of 2,460

Executive Director Mullen reported the new club on Bedford Street has an enrollment of 1,739 boys, 153 girls and 568 men for a total of 2,460 members. A family swim is held in the List Pool each Wednesday night.

"The staff is enjoying the new building although we still have a lot to learn about it," declared Mullen. "We have great pride in it and it is getting a lot of use."

To the directors, he said: "The staff and I thank you for your efforts and also for the equipment and facilities you have provided for us."

Alumni Reunion

The executive director lauded the Alumni Association, members of which, he said, are giving part-time service in the game rooms during the week. The association will hold its second annual reunion in the new club, Sunday, Oct. 29.

A moment of silence was observed in memory of former directors, Thomas F. Tansey and Edward F. Doolan, who died last year.

10-7-67
When you give the United Way you give to
Boys Clubs of America
Boys' Clubs

10-9-67
When you give the United Way you give to
Boys Clubs of America
Boys' Clubs

10-10-67
When you give the United Way you give to
Boys Clubs of America
Boys' Clubs

10-11-67
When you give the United Way you give to
Boys Clubs of America
Boys' Clubs

10-13-67
When you give the United Way you give to
Boys Clubs of America
Boys' Clubs

10-16-67
When you give the United Way you give to
Boys Clubs of America
Boys' Clubs

10-17-67
When you give the United Way you give to
Boys Clubs of America
Boys' Clubs

10-18-67
When you give the United Way you give to
Boys Clubs of America
Boys' Clubs

10-19-67
When you give the United Way you give to
Boys Clubs of America
Boys' Clubs

10-20-67
When you give the United Way you give to
Boys Clubs of America
Boys' Clubs

10-13-67

Dator Succeeds Morley As Boys Club President

John F. Dator has succeeded Lewis R. Morley as president of the Thomas Chew Memorial Boys Club.

JOHN F. DATOR

At the first annual meeting of the board of directors Monday night in the new building, Russell C. Ouellette was elected vice president. Returned to office were Treasurer Robert S. Mullen and Secretary Norman F. Mullen, executive director.

Great Honor

Morley, who served 15 years, declared "the greatest honor ever accorded me was to be your president." He noted: "This club has to be unusual because in 77 years we have had only four presidents and three executive directors."

The retiring president said he wished to remain on the board as a director and to render any service "I possibly can until the Lord calls me." He added: "Since I have just struck 82 we must bear in mind that the law of averages will prevail. Frankly, two words will cover my reason for retiring, energy and initiative. It is the growing lack of these that prompts my decision. Naturally it does affect my usefulness to the club. UP Top

10-21-67

When you give the United Way you give to

Boys' Clubs

10-24-67

When you give the United Way you give to

Boys' Clubs

10-24-67

Short Stuff:

Abe White, now busily engaged getting his Sacred Hearts in shape for the CYO basketball opener, Nov. 19, has been presented a federal service award for 20 years employment at the Naval Underwater Station in Newport.

The well known coach-emcee, who passed up the chance to direct the Bristol Community College hoopsters, is president of the Boys Club Alumni Association which holds its second annual reunion, Sunday, Oct. 29 in the Thomas Chew Memorial Club.

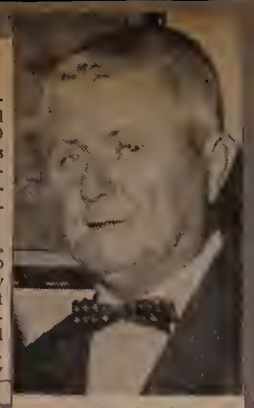

BILL NORTON

ALUMNI DINNER MC: Norton, New Bedford Voke baseball coach, and long associated with the Fall River Boys Club and youth baseball leagues in this city, will serve as master of ceremonies at the second Boys Club Alumni dinner, Sunday at the Thomas Chew Memorial Club. Parking will be available at the H. P. Hood lot on the corner of Bedford and Quarry Streets. 10-27-67

10-30-67

When you give the United Way you give to

Boys' Clubs

City to Be Semis Host 10-21-67

Junior Olympic Games To Be Played Here

Park commissioners unanimously agreed Friday night that this city play host to semi-final competition of statewide junior olympics in August of 1968.

Miss Rita Sullivan, recreation supervisor, who had attended a meeting of the Junior Olympics Commission at the state house in Boston, reported that Fall River was one of 12 cities throughout the state chosen to conduct semi-finals, and that it would be responsible for the whole of Bristol County.

She indicated that the meeting, which was attended by five representatives, a state senator and 13 other recreation supervisors, had proved to be "most profitable and enlightening."

Miss Sullivan said all bills would be paid for by the State of Massachusetts. An appropriation of 50 or 60 thousand dollars will be requested, she said.

Competition for the first year will include track and field events and swimming. The board hopes to receive permission to use Alumni Field and the Thomas Chew Memorial Boys' Club pool for the events.

Under the program, each city or town will sponsor its own quarter finals, probably the last week of July of 1968. The winners of the quarter final competition will then assemble in this city for the semi-finals.

Semi-final winners will spend four or five days at the University of Massachusetts during the last week of August when the finals will be conducted. Miss Sullivan also indicated that transportation to the university would be provided by the state.

In other action, the board appointed two permanent full time cemetery laborers. They are Silvino Cordeiro of 90 Aetna St. and Joseph C. Violante of 113 Bliss St.

The following items were placed on file: a complaint from the police department concerning an accidental fall at North Park on Oct. 18; a request from Manuel R. Medeiros of 360 Ferry St. to be transferred from Oak Grove Cemetery to park duty; and a letter from Francis B. Murphy, Federal Little League president, requesting improvements in the facilities at the Kennedy Park baseball field.

10-23-67

When you give the United Way you give to

Boys' Clubs

10-25-67

When you give the United Way you give to

Boys' Clubs

10-25-67

BCC Hoop Practice Starts

Bristol Community College started organizing for its Massachusetts Junior College Basketball League season today at the New Bedford Boys Club.

Coach Aden Demary greeted 45 candidates, several former area high school standouts among them. The session ran from 1 to 5 p.m.

BCC will open its league season, against defending champion Cape Cod Community College, Wednesday, Nov. 29 at Barnstable High School gym.

10-27-67

When you give the United Way you give to

Boys' Clubs

EWS, FRIDAY, OCTOBER 27, 1967.

Vocational, Art Subjects Offered by Boys Club

Aware that not all boys are interested in athletic programs, the Boys Club has organized a vocational and arts and crafts curriculum for junior members.

Subjects being offered and the days on which the classes meet at 7 p.m. are: Ceramics, Monday, Tuesday and Wednesday; drawing, Monday; woodworking, Monday, Tuesday, Wednesday and Thursday; sketchig and water coloring, Tuesday and Friday; arts and crafts, Friday.

New Swimming classes are being organized for boys and girs. Enrollment for the boys will be held Oct. 28 and Nov. 4. Girls will be able to register on Nov. 9 and Nov. 16.

Two swimming classes are conducted for boys Saturday Morning, at 9 and 10.

The swimming class for girls meets on Thursday, from 3:30 to 4:30 p.m.

The junior life saving class meets at 6:30 p.m. on Tuesdays.

Swimming classes are run on a continuing basis, utilizing staff personnel and about 15 volunteers. Beginners complete the training in seven to eight weeks.

10-28-67

When you give the United Way you give to

Boys' Clubs

HALF CENTURY OF SERVICE: Three members of the Fall River Boys Club Alumni Association were presented plaques at Sunday night's banquet, commemorating 50 years of service to the youth of this city. Orlando C. Conforti of the Alumni Association (left) presents plaques to (from left) John Hillman who accepted the award in behalf of Luke Urban, Rt. Rev. Msgr. George E. Sullivan, pastor of St. Joseph's Church and Abraham Nulman. Herald News Photo

Boys Club Alumni Association Salutes Fellow Officials

Many old friendships were renewed Sunday night as more than 300 members of the Fall River Boys Club Alumni Association gathered at their second annual banquet to pay tribute to a quartet of their fellow members.

The festivities, under the direction of James Harrington and Clement J. Dowling, were conducted in the new Thomas Chew Memorial Boys Club on Bedford Street.

Abe White, president of the Alumni Association, presented a gift to Lewis R. Morley, outgoing president of the Boys Club.

In accepting the gift, Morley cited the club's vital role in shaping America's youth. He told the gathering that the nation's future depended on its youth and the Boys Club must train the country's young to become responsible citizens.

Orlando C. Conforti, representing the Alumni Association, presented placques, commemorating a half century of service to the city's youth.

Recipients

Recipients were Luke Urban, accepted in his behalf by John Hillman, Rt. Rev. Msgr. George E. Sullivan, pastor of St. Joseph's Church, and Abraham Nulman.

Commends Work

Msgr. Sullivan commended the association for their enthusiasm and spirit in the interests of the youth of Fall River.

Seated at the dais were Rabbi Norbert Weinberg of Adas Israel Synagogue, Mayor Desmarais, Msgr. Sullivan, Rev. William Brown Taylor of the First Baptist Church, Master of Ceremonies William Norton, John F. Dator, Russell Ouellette, Morley, White, Alex Seligman, Harrington and Norman F. Mullen.

Many local, state and federal officials attended.

Alex Chew, only living son of Thomas Chew, and his two sons, Russell and Frank, attended.

White told the membership that their next reunion would be in 1972 and suggested that the organization establish a ladies auxiliary to facilitate planning for future events which will include a ball and family picnic.

Among the athletic greats of yesteryear in attendance were Nat Bor, Olympic boxer; Flo Harvey, basketball ace; Raymond Cote, baseball standout; and Al Trottier, handball champion.

Meyer Sobiloff, former vice president of the Boys Club, and David Schneirson, member of the board of directors, attended.

Entertainment was provided by Harvey Donnelly, Roland Levesque and Michael Hart.

CHANGE OF COMMAND: Lewis R. Morley, outgoing president of the Fall River Boys Club (left) was feted at Sunday night's second annual Alumni Association banquet held at the new Thomas Chew Memorial Boys Club. Morley is being greeted by John F. Dator (center), the club's new president, and Abe White, president of the Alumni Association.

10-23-67

Outstanding UF Awards Earned by 27 Firms

Outstanding Citizenship Awards in this year's United Fund campaign have already been earned by 27 firms, it was announced today by Robert J. Nagle, general campaign chairman. To qualify for the coveted United Fund plaque, a firm must have 75 per cent or more of its employes participating on a payroll payment plan.

Nagle praised the employes of these firms as "leaders in this all-inclusive community endeavor to provide vital social services for all the people of Greater Fall River." This year's UF appeal which opened on Oct. 2 seeks $456,068 to sustain the minimum needs of the 27 member agencies.

Singled out for particular praise was the Durfee Trust Co. where company chairman Thomas DeVido reports that all 123 employes contributed to the campaign. This represents the high mark of the UF campaign to date in terms of participation.

Nagle repeated his plea to all campaign volunteers to redouble their efforts in making their calls and reporting results to ensure an early victory. He also addressed a plea to employers who have not accepted the idea of payroll pledges to "allow their employes an opportunity to hear the United Fund story and determine for themselves the extent to which they will take part in this great cause."

10-23-67

Outstanding Citizenship Award Recipients

John P. Slade & Son Insurance Agency
United States Record Co.
Thomas Chew Memorial Boys Club
District Nursing Association
B.M.C. Durfee Trust Co.
Michaud & Poirier Insurance Agency Inc.
Family Service Association, Inc.
Colonial Wholesale Beverage Corp.
Bristol County Mental Health Clinics, Inc.
Hyco Beverage Co.
Touhey's Pharmacy
Frank X. Perron Insurance
Fall River Schools
Davis School
Davol School
Hector L. Belisle
Highland
James M. Aldrich
James Tansey
Pine Street
Slade Grammar
Spencer Borden
Desoto Inc. Artcraft Fixtures Plant
Sterling Beverages, Inc.
Fall River Electric Light Co.
Fall River Municipal Employes Credit Union
Mathieu Oil Co.
Fall River Savings Bank

When you give the United Way you give to

Boys' Clubs 10-26-67

10-31-67

PAL Senior Basketball To Start Wednesday

Its annual auction concluded, PAL Senior Basketball League season will be launched Wednesday night at 6:30, when Squads will meet Chiefs in the opener and Cruisers go against Deputies at Thomas Chew Boys Club.

All players on the four teams —each has nine players, later to be increased to 10—must be at the club in plenty of time for the first game.

Allie Seligman, Mike Bshara and Chris McGillick will again serve as referees.

One change has been made in the managerial ranks, Jim Dion taking over the helm of Deputies, succeeding Jim (Hank) Harrington, who has relinquished his six-year active role due to other commitments. Hank has informed president Vin Franco that he will assist the loop whenever he can. The team rosters:

Deputies — Dion, manager; Bruce Geary, Joe Kelley, Jim Booth, Jim Lewis, Rick Souza, Steve Ouellette, Paul Dion, Jerry Moniz, Paul Aragao.

Squads — Tony Felix, manager; Woody Wilson, Len Torchia, Richard Mescer, John Monroe, Mike Albanese, Steve Gregory, Rick Caron, Dennis Allard, Norm Bazinet.

Chiefs—Frank DiNucci manager; Dave Hooker, Bill Riley, Tony Tavares, Bob Avilla, Tony Felix, Steve Merrill, Russ Jackson, George Manchester, Bill Eccles.

Cruisers — Manny Texeira, manager; Mike Sweeney, Charlie Petras, Brian Abdallah, Rick Dunkelberger, Ed Allard, Carl Parker, Manuel Ferreira, Roger Levesque, Dave Augustinho.

The first half schedule, first games starting at 6:30:

Nov. 8, Chiefs-Cruisers, Squads-Deputies; 15, Squads-Cruisers, Chiefs-Deputies; 22, Deputies-Cruisers, Chiefs-Squads; 29, Deputies-Chiefs, Cruisers-Squads.

Dec. 6, Squads-Deputies, Cruisers-Chiefs; 13, Squads-Chiefs, Deputies-Cruisers; 20, Chiefs-Cruisers, Squads-Deputies; 27, Squads-Cruisers, Chiefs-Deputies.

10-31-67

When you give the United Way you give to

Boys' Clubs

Schedule

Tonight – 10-31-67

BASKETBALL
Milliken League

Club 35-PAs, Tennessees-Rovers, All Americans-Ward Three, Wixon gym, 6:30.

Wednesday

BASKETBALL
PAL Seniors

Squads-Chiefs, Crusisers-Deputies, Boys Club, 6:30.

MANY YOUNGSTERS attended a Halloween party at the Thomas Chew Memorial Boys Club Monday night. William Hawkins, junior division director, said about 600 boys enjoyed games and movies held in the club's gymnasium. Activities included a balloon inflating contest. Prizes were awarded to the winners and refreshments were served. Herald News Photo 11-1-67

ALAN LANGTON
11-10-67
AT BOYS CLUB. A former physical education director at Middleboro YMCA, Langton is now a part-time instructor at Thomas Chew Memorial Boys Club. A resident of Swansea, he is employed by Raytheon in Dighton.
Herald News Photo

11-18-67

New Trustees Are Elected

Donald H. Ramsbottom and John F. Dator were elected to the board of trustees of the Truesdale Hospital at its annual meeting.

Ramsbottom is president of the Kiwanis Club and first vice president of the Fall River Area Chamber of Commerce. A graduate of Georgia Institute of Technology, he resides in Barrington with his wife, the former Sally Smith.

Dator, a Somerset selectman, is president of the Thomas Chew Memorial Boys Club, first vice president of the United Fund and a member of the board of directors of the Chamber of Commerce.

A graduate of B.M.C. Durfee High School and Brown University, he is the husband of the former Norma Plante, a graduate of the Truesdale Hospital School of Nursing.

11-6-67
When you give the United Way you give to
Boys' Clubs

11-9-67
When you give the United Way you give to
Boys' Clubs

Schedule

Wednesday—11-1-67
BASKETBALL
PAL Seniors
Squads-Chiefs, Crusisers-Deputies, Boys Club, 6:30.

* * *

Thursday
BASKETBALL
Milliken League
Rovers-PAs, Club 35-Lusos, All Americans-Tennessee Boys, Wixon gym, 6:30.

11-1-67
When you give the United Way you give to
Boys' Clubs

11-8-67
Swimming Awards At Boys Club

Fourteen members of the Thomas Chew Memorial Boys Club have been awarded Red Cross junior life saving certificates.

They are William Mixter, Jay McGrow, Paul Audet, Thomas Franco, Charles Lavoie.

Michael McCarthy, Michael Trainer, James Connolly, Michael O'Ridan, Michael Belovitch.

William Mullaly, Richard DeMarco, Richard Paquette and Ernest Covel.

The certificates were presented by Alban Correia of the Boys Club staff and assistant instructors Peter Szargowicz, James Miller and Andy Brodeur.

11-8-67
When you give the United Way you give to
Boys' Clubs

11-13-67
When you give the United Way you give to
Boys' Clubs

11-14-67
When you give the United Way you give to
Boys' Clubs

BOYS CLUB PRESIDENT HONORED 11-20-67 Lewis Morley (second from right), president of the Boys Club since 1953, was recognized for his years of service at a dinner given by the board of directors and their wives at the Thomas Chew Memorial Boys Club Sunday night. Morley, who is stepping down as president, was presented an engraved bowl and a life membership to the club by Louis F. Fayan, director. Also present were (from left) John F. Dator, new president; Mrs. Morley and Norman F. Mullen, executive director. The staff presented Morley an electric clock.
Herald News Photo

PAL Senior Basketball League Opens Season

11-2-67

Deputies held Cruisers scoreless for over eight minutes enroute to a 38-31 triumph and Chiefs rallied for a five-point final period edge in topping Squads 28-24 as the PAL Senior Basketball League launched its season Wednesday night at the Boys Club.

Using the new Thomas Chew Memorial Club facilities for the first time, Deputies trailed 17-16 at the half, but displayed their defensive prowess in the third frame, gaining a 9-0 edge to take a comfortable 25-17 cushion into the final chapter.

Jim Lewis caged 10 points and teammates Bruce Geary and Joe Kelly each seven for the winners, while Charley Petras tossed in 12 markers and Brian Abdallah 10 for the Cruisers.

Chiefs trailed 11-3, 16-10 and 22-16 at the three stops, then gained a 12-7 advantage in the final frame to post the victory. Dave Hooker sparked the triumph with eight points and Steve Gregory caged eight for the Squads. The summaries:

Deputies	G	F	Pts	Cruisers	G	F	Pts
Lewis	5	0	10	Sweeney	1	2	4
Dove	3	0	6	Petras	5	2	12
Geary	3	1	7	Allard	2	0	4
Kelly	3	1	7	Porker	0	0	0
Viera	2	0	4	Mello	0	1	1
Ouellette	0	0	0	Abdallah	3	4	10
Booth	1	2	4				
Totals	17	4	38	Totals	11	9	31

Referees—Harrington, McGillick.

* * *

Chiefs	G	F	Pts	Squads	G	F	Pts
Tavares	1	2	4	Wilson	0	7	7
Eccles	1	2	4	Monroe	0	1	1
Hooker	4	0	8	Caron	2	2	6
Avilla	1	1	3	Allard	0	2	2
Felix	1	0	2	Mercer	0	0	0
Jackson	0	1	1	Gregory	2	4	8
Merrill	0	0	0	Tourchia	0	0	0
Riley	2	2	6				
Totals	10	8	28	Totals	4	16	24

Referees—Sellaman, Bshara.

Dean Heads Officials

11-9-67

Jim Dean of New Bedford has been elected president of the Southeastern Massachusetts Football Officials Association at the annual meeting at Taunton Boys Club.

ARTHUR MARCHAND

Dean will be seated at the organization's season-ending banquet Thursday, Nov. 30, at Tony Parker's, Middleboro. Dean succeeds Art Sylvaria of Brockton. Fellow officers to be installed with him include Arthur (Chick) Marchand of Somerset, and returnees to office, Nick Cariglia, as official interpreter, and John Needs, secretary-treasurer.

Named to the board of directors were area representatives Ted Morgan, Fall River; Al Shwarzt, New Bedford; Vin Sgarzi, of Plymouth, the Cape area; Jerry Cottrell of Taunton, Providence-Taunton area; John Karo of North Abington, Attleboro-Mansfield-Brockton.

Sylvaria, and the newly elected officers complete the board.

It was announced at the meeting that Norm Dyer of New Bedford and Frank Brisbon, Somerset, have been given honorary life memberships in the association for long and faithful service.

Boys' Club, 9 — men's sauna bath, handball, basketball, also 4:30; 3:30, cadets' recreational swim; 3:45, juniors' gym class; 3:30, boy's game room, also at 6:30; 6:30, PAL Basketball league, 7, family swim, boy's woodworking, ceramics and chess club; 11-14-67

Boys Club, 9 — men's sauna bath, handball, exercise room, basketball, also at 4:30; 9:30, men's swim, also at 1 and 5; 2:30, high school gym classes; 3:30, junior swim; boys' game room; also at 6:30; 3:45, cadet gym class; 6:30, intermediate gym class; junior lifesaving; 7, boys' woodworking, ceramics, drawing; 7:30, seniors' gym class. 11-20-67

11-17-67
When you give the United Way you give to
Boys' Clubs

11-16-67
When you give the United Way you give to
Boys' Clubs

11-20-67
When you give the United Way you give to
Boys' Clubs

Boys Club, 9 — men's sauna bath, handball, exercise room and boy's learn to swim classes, gym and game room; 11, cadets' recreational swim; 11:30, juniors' recreational swim; 1:30, intermediates' recreational swim; 2, seniors' recreational swim; 3, men's recreational swim, also at 7:30; 6:30, splash parties, recreational swim. 11-17-67

Boys Club, 9 — men's sauna baths, men's handball, men's basketball; 3:30 — boys game room, cadets swim; 3:45 — juniors gym class; 4:30 — men's basketball; 5 — men's swim; 6:30 — boys game room; 7 — family swim, boys woodworkfling, boys ceramics, boys chess club. 11-21-67

11-2-67
When you give the United Way you give to
Boys' Clubs

11-4-67
When you give the United Way you give to
Boys' Clubs

11-10-67
When you give the United Way you give to
Boys' Clubs

11-3-67
When you give the United Way you give to
Boys' Clubs

11-21-67
When you give the United Way you give to
Boys' Clubs

11-18-67
When you give the United Way you give to
Boys' Clubs

11-22-67
When you give the United Way you give to
Boys' Clubs

FAMILY SWIM
EVERY WED. 7 to 9 P.M.
THOMAS CHEW MEMORIAL BOYS CLUB
For Club Members And Parents
Non-Members Invited
11-4-67 Children 25c Adults 50c

PAL Senior League

11-10-67

The PAL Senior Basketball League is on the move again.

Director Leo Albin announced that all league games, beginning Wednesday, will be played at the Central Police Station gym. The loop, in its brief history, has changed locations several times and indicated it had a permanent home when this season opened two weeks ago at the Boys Club.

Chiefs built a big first half cushion and coasted to a 53-42 victory over Cruisers and Squads topped Deputies, 34-25 in final games at the Boys Club.

Dave Hooker canned 18 points, a game high production, to spark the Chiefs and teammate Bill Eccles contributed 11, while Brian Abdallah collected 16 and Charley Petras 15 for the Cruisers.

Steve Gregory of Squads led all scorers for the night with 20 points in spearheading his mates to victory and Jim Viveiros of Deputies canned eight points to spark his team. The summaries:

Chiefs	G	F	Pts	Cruisers	G	F	Pts
Tavores	3	0	6	Allard	3	3	9
Eccles	4	3	11	Abdallah	8	0	16
Hooker	7	4	18	Petros	7	1	15
Felix	0	1	1	Mello	1	0	2
Avilla	3	2	8	Parker	0	0	0
Riley	3	3	9	Birkett	0	0	0
Jackson	0	0	0	Sweeney	0	0	0
Merrill	0	0	0				
Totals	20	13	53	Totals	19	4	42

Referees—Sellaman, Bshara.

* * *

Squads	G	F	Pts	Deputies	G	F	Pts
Gifford	1	2	4	Viveiros	4	0	8
Wilson	2	4	8	Kelley	0	0	0
Gregory	7	6	20	Geary	2	0	4
Thorpe	0	0	0	Lewis	2	1	5
Allard	0	0	0	Booth	3	0	6
Torchia	1	0	2	Ouellette	0	0	0
Mercier	0	0	0	Oove	1	0	2
				Dion	0	0	0
Totals	11	12	34	Totals	12	1	25

Referees—McGillick, Bshara.

11-18-67
Football Officials Exam Monday

Secretary John Needs of Taunton announced today that the annual examination for new candidates for the Southeastern Massachusetts Football Officials Association will be held Monday night at 7 at the Taunton Boys Club.

Schedule

11-7-67

Wednesday
BASKETBALL
PAL Senior League
Chiefs - Cruisers, Squads Deputies, Boys Club, 6:30.

* * *

WRESTLING
Opening program of season, Academy, 8:30.

* * *

SOCCER
EMass Tournament
New Bedford-Duxbury, Braintree High, 1:30.

* * *

HOCKEY
American League
Providence vs. Rochester, Rhode Island Auditorium, Providence, 7:30.

11-7-67
When you give the United Way you give to
Boys' Clubs

11-22-67

Children's Home Board Re-elects Brayton

Lawton S. Brayton was re-elected president of the board of managers at the 95th annual meeting of Children's Home of Fall River, held recently at Children's Home.

Serving along with Brayton are Charles E. Walkden and Anthony A. Waring, vice presidents; Donald A. Bogle, treasurer; Mrs. John K. Hutchings, recording secretary and Miss Marion P. Easton, corresponding secretary.

In addressing the board of managers and the staff, Brayton reviewed the transition of Children's Home from a custodial care institution to its current program, group living services for troubled boys and girls. During the past fiscal year 16 youngsters were admitted to the home from 57 children who were referred for placement.

The children were referred by Massachusetts Division of Child Guardianship, Massachusetts Division of Youth Service, Juvenile Court, School Department, clinics, social service agencies, pediatricians and parents.

Brayton noted that "the past year, as I see it, has been a year of shaking down, a year of refining our techniques; a year of testing our new methods, and finally a year of accomplishment. I think perhaps our shakedown cruise probably ended toward the later part of 1966 but that it continued into this year for several reasons, mainly reasons concerning personnel.

"The recruitment of good child care workers," he said, "continues to be difficult and our agency, as well as other institutions, will have to review and upgrade child care workers' hours and salary in an effort to ameliorate this problem.

"We are proud to be affiliated with Bristol Community College in their child care program and hope that other colleges assume responsibility for training people in this much-needed field," he pointed out.

During the past summer, he said "we were not able to find a suitable cottage and operated our own summer program from the home. We utilized nearby beaches, parks and recreational facilities as well as Camp Tom Weld and Our Lady of the Lake Camp. Some of our children and staff also spent a week camping in the White Mountains.

LAWTON S. BRAYTON

"We are also very proud of meeting the requirements for associate membership in the Child Welfare League of America. Members of that agency spent three days at Children's Home in February and we received accreditation following their study," he continued.

"I would like to extend our sincere thanks to Leonel V. Garganta, executive director, and his fine staff for their untiring efforts in behalf of the residents of Children's Home. We would be remiss," Brayton said, "if we did not mention for special thanks the names of Mr. and Mrs. Norman Barlow, Mary Anne Ferry, Linda Brooks, Mrs. Martha Davis, and Thomas Dzialo, child care staff; William C. Emsley and Danielle R. Cardinal, social service staff; Mrs. Pauline C. Murphy, secretary; Mrs. Patricia Marek, nurse; Leo Thorpe and Mrs. Eva Pacheco, kitchen; Edward Avilla, Mrs. Evelyn Lessard, Mrs. Caroline Turriani, Edward Wallbank maintenance; and Mrs. Dorothy Medeiros, laundry.

"We want to thank the many organizations, interested individuals, churches, Big Sisters, school personnel, and places of entertainment who cooperated with us in assisting our residents," Brayton concluded.

11-27-67

Hoop Rule Changes Explained At IAABO Meeting, Sunday

Basketball rule changes were explained and discussed at the annual interpretation meeting of the Southeastern Massachusetts District Board of the International Association of Approved Basketball Officials, Sunday at the Taunton Boys Club.

Before the rules interpretation, a short business meeting was held under the direction of president Andrew Richardson.

Secretary-Treasurer John A. Needs and Ben Wilson reported on their attendance at the International Association of Approved Basketball Officials interpretation meeting in Hagerstown, Md.

President Richardson appointed five committees.

The Committees

The executive committee includes Richardson, vice-president Raymond Billington, secretary-treasurer Needs, interpreter Wilson and Al Nunes for Taunton area, Paul (Lefty) Duval for the New Bedford area, John Searles of Seekonk for the Attleboro area and Nicholas Cariglia of Westport for the Fall River area.

Steve McNamara of Acushnet, Paul Scully of Taunton, Dick Davenport of South Dartmouth, Charles Mendes of Somerset and George Darmody of Fall River were appointed to the nominating committee.

The awards committee includes Joe Camacho of Fairhaven, Mike Bobrowiecki of North Dartmouth, George Wright of South Dartmouth, Don Maitland of South Dartmouth and Dan Sweeney of Portsmouth.

Making up the Welfare committee are Dick Manning of New Bedford Bob, Tinkham of Mattapoisett and Bob Pearson of Taunton.

The banquet committee lists Bob Daly of Taunton, John McKenna of New Bedford, John (Chick) Langlois of Mattapoisett, Charles Mendell of Foxboro and John Motha of North Dartmouth.

The remainder of the meeting was spent with Wilson explaining the changes in the rules. After the changes were pointed out, questions were asked from the floor, followed by explanations and discussions.

Followers of college and high school basketball will see several changes, including the markings on the floor. This season, the playing could will have four extra markings.

Exam Dec. 4

It was announced next Sunday there will be a clinic and interpretation meeting for the area basketball coaches and their assistants at the Taunton Boys Club at 3:30.

A short business meeting of the referees will be held preceding the coaches interpretation meeting.

The annual written examination for candidates seeking membership in the Southeastern Massachusetts District Board, IAABO, will be held Monday, Dec. 4, at the Taunton High School. Only residents of Bristol County are eligible to take the examination in Taunton.

All other applicants for membership in the IAABO have to take the examination in the district or area where they reside. The same examination will be given on the same day throughout the world.

12-4-67

FOR SALE

FALL RIVER

BOYS CLUB PROPERTY

Consists of land and building formerly used as a Boys Club, situated between Pocasset St., and Anawan St., and bordered on West by William T. Manning Co., Inc. and on East by Fall River Herald News and land owned by City of Fall River. Land area is approximately 23,475 sq. feet with 165.50 fect frontage on Pocasset St., and 114.88 feet frontage on Anawan St.

Sealed Bids should be forwarded to Norman Mullen, Exec. Director, Thomas Chew Memorial Boys Club, Bedford St., Fall River, Mass., and will be received up to 7:00 P.M. Wed., Jan. 3, 1968 at which time they will be publicly opened. Certified check equal to 10% of Bid Price should accompany bid and balance of purchase price will be due within 30 days of notification to successful bidder. The owner reserves the right to reject any or all bids.

For additional information and/or inspection contact Norman Mullen, Exec. Dir. Thomas Chew Memorial Boys Club, Bedford St., Fall River, Mass.

Boys Club, 9 — men's sauna baths, men's exercises, men's handball; 9 and 4:30 — men's basketball; 9:30, 1, 5 and 8:30 —men's swim; 2:30—high school swim; 3:30—cadets recreational swim; 3:30 and 6:30—boys game room; 3:45—juniors gym class; 6:30 — intermediates swim; 7—boys woodworking, boys ceramics, boys drawing; 7:30 — seniors swim. 12-4-67

12-11-67

Boys Club, 9 — men's sauna baths, men's handball, men's exercises; 9 and 4:30 — men's basketball; 9:30, 1 and 5 — men's swim; 2:30 — high school gym class; 3:30 — Juniors swim; 3:30 and 6:30 — boys game room; 3:45 — cadets gym class; 6:30 — intermediates gym class, junior life saving; 7 — boys woodworking, boys ceramics, boys drawing; 7:30—seniors gym class.

12-5-67

When you give the United Way you give to

Boys' Clubs

Boys Club, 9 — men's sauna baths, men's handball; 9 and 4:30 — men's basketball; 3:30 — cadets swim; 3:30 and 6:30 — boys game room; 5 — men's swim; 7 — family swim, boys woodworking, boys ceramics and boys Chess Club. 12-5-67

12-5-67

Five Greater Fall River Men Pass Hoop Referees' Test

Five Greater Fall River referees were among 14 successful candidates in the written examination for membership in the Southeastern Massachusetts Board of the International Association of Approved Basketball Officials, held Monday night in Taunton Boys Club.

The group, which will undergo a floor examination during this season, will be inducted into the association at the SEM's season - ending banquet in March.

Jim McCarthy, Art Buckley and Dominic Mastriano of Fall River and Dick Worton and Bob Chapman of Somerset passed the test.

Others were Joe Backett, Tom Coucci, Ted Jonas and Lou Rapozo of New Bedford, Charles Grochmal and Dennis O'Neil of Attleboro, Tom Gallagher of Taunton, Howard Kelley of Norton and Rene Gagne of Fairhaven.

Examination proctors were SEM president Andy Richardson of Dartmouth, official interpreter Ben Wilson of New Bedford, secretary - treasurer John A. Needs of Taunton and Ted Morgan of Fall River.

The foursome joined principals' commissioner Milt Kelley of Taunton, Jack McCann, of Somerset and Al Nunes of Taunton in correcting the papers.

The potential members will be introduced Monday night at the monthly meeting of the officials in the Taunton Boys Club.

12-11-67

FOR SALE

FALL RIVER

BOYS CLUB PROPERTY

Consists of land and building formerly used as a Boys Club, situated between Pocasset St., and Anawan St., and bordered on West by William T. Manning Co., Inc. and on East by Fall River Herald News and land owned by City of Fall River. Land area is approximately 23,475 sq. feet with 165.50 feet frontage on Pocasset St., and 114.88 feet frontage on Anawan St.

Sealed Bids should be forwarded to Norman Mullen, Exec. Director, Thomas Chew Memorial Boys Club, Bedford St., Fall River, Mass., and will be received up to 7:00 P.M. Wed., Jan. 3, 1968 at which time they will be publicly opened. Certified check equal to 10% of Bid Price should accompany bid and balance of purchase price will be due within 30 days of notification to successful bidder. The owner reserves the right to reject any or all bids.

For additional information and/or inspection contact Norman Mullen, Exec. Dir. Thomas Chew Memorial Boys Club, Bedford St., Fall River, Mass.

11-27-67

When you give the United Way you give to

Boys' Clubs

11-24-67

When you give the United Way you give to

Boys' Clubs

11-24-67

Basketball Officials Set Meeting, Clinic Dates

Southeastern Massachusetts Board of Approved Basketball Officials will hold an interpretation meeting for members and candidates Sunday at 2 at Taunton Boys Club.

A clinic for area coaches will be held Sunday, Dec. 3 at 3:30, to be preceded by a short business meeting of hoop officials, starting at 3, it was announced by secretary-treasurer John A. Needs.

Ben Wilson, official interpreter, will be in charge of the interpretations at both the officials and the coaches clinics. Wilson and Needs attended the International Association clinic held in September at Hagerstown, Md.

There, they received first hand information on the rules changes and play situations from Dr. Edward S. Steitz, Springfield, the official interpreter of the basketball rules, and Clifford B. Fagan, Chicago, who with Dr. Steitz edited the 1967-68 basketball case book, used as a guide by the National Basketball Committee of the United States and Canada for college and high school officials.

While the meeting on Sunday is for members and candidates planning to take the annual examination on Dec. 4 at 7 o'clock at the Taunton High School, the Dec. 3rd meeting will be open to anyone interested in basketball. The site of the examination was made available to the District Board by Edward Aleixo, headmaster at Taunton High School.

Besides the interpretations by Wilson, a sound film "Know Your Basketball," has been secured by Secretary-Treasurer Needs from Executive Secretary Charles H. Downs of the Massachusetts Secondary School Principals' Association for presentation at the coaches clinic.

After the first two meetings, the Southeastern Massachusetts District Board of the IAABO will hold monthly meetings on the second Monday of the month.

Boys Club, 9 — men's sauna baths, men's exercises, men's handball, men's basketball; 9:30 — men's swim; 1 — men's swim; 2:30 — high school recreational swim; 3:30 — cadets recreational swim, boys game room, 3:45 — juniors gym class; 4:30 — men's basketball; 5 — men's swim; 6:30 — intermediates recreational swim, boys game room; 7 — boys woodworking, boys ceramics, boys drawing; 7:30 — seniors recreational swim; 8:30 — men's swim. 11-25-67

11-25-67

When you give the United Way you give to

Boys' Clubs

11-28-67

When you give the United Way you give to

Boys' Clubs

Boys Club, 9 — men's sauna baths, men's handball; 9 and 4:30 — men's basketball; 3:30 — cadets recreational swim; 3:30 and 6:30 — boys game room; 3:45 — juniors gym class; 5 — men's swim; 7 — family swim, boys woodworking, boys ceramics, boys chess cluh. 11-28-67

Boys Club, 9 — men's sauna baths, men's handball, men's exercises; 9 and 4:30 — men's basketball; 2:30 — high school gym class, high school girls recreational swim; 3:30 — girls learn to swim classes; 3:30 and 6:30 — boys game room; 3:45 — cadets gym class; 4:30 — Dominican Academy girls swim class; 6:30 — intermediates gym class, cadet girls recreational swim; 7 — boys woodworking; 7:30 — seniors gym class, junior girls recreational swim. 11-29-67

11-29-67

When you give the United Way you give to

Boys' Clubs

When you give the United Way you give to

Boys' Clubs

11-30-67

12-4-67

When you give the United Way you give to

Boys' Clubs

Boys Club, 9 — men's sauna baths, handball, exercises and basketball; 9:30, 1 and 5 — men's swim; 2:30 — high school gym class; 3:30 — juniors swim; 3:30 and 6:30 — boys game room; 3:45 — cadets gym class; 4:30 — men's basketball; 6:30 — Intermediates gym class; junior life saving; 7 — boys woodworking, ceramics, drawing; 7:30 — seniors gym class. 12-4-67

Boys Club, 9 — men's sauna baths, men's exercise room, boys learn to swim classes, boys gym, boys games room; 11 — cadets swim; 11:30 — junior swim; 1:30 — intermediates swim; 2— seniors swim; 3 and 7:30 — men's swim; 6 — splash parties.

12-1-67

When you give the United Way you give to

Boys' Clubs

Boys Club, 9 — men's sauna baths, men's handball, men's exercise room, boys learn to swim classes, boys gym, boys game room; 11—cadets recreational swim; 11:30—juniors recreational swim; 1:30 — intermediates recreational swim; 2 —seniors recreational swim; 3 and 7:30 — men's swim; 6 — splash parties, recreational swim. 12-1-67

12-2-67

When you give the United Way you give to

Boys' Clubs

Boys Club, 9 — men's sauna baths, men's handball, men's exercise room; 9 and 4:30 — — men's basketball; 1, 5 and 8:30 — men's swim; 2:30 — high school swim; 3:30 — junior swim 3:30 and 6:30 — boys game room; 6:30 — intermediate swim; 7 — boys drawing, boys arts and crafts; 7:30 — seniors swim.

12-7-67

12-8-67

A CHRISTMAS DANCE will be sponsored by the Girls' Division of the Boys Club, Saturday night from 8 to 11 at the Boys Club on Bedford Street. Music will be provided and tickets will be available at the door. Planning the event are (from left) Peggy Ann McGraw, Jane Mitchell and Rose Marie Murphy. 12-12-67 Herald News Photo

Boys Club, 9 — men's sauna baths, men's handball; 9 and 4:30 — men's basketball; 3:30 — cadets swim; 3:30 and 6:30— boys game room; 3:45 — juniors gym class; 5 — men's swim; 7 — family swim, boys woodworking, boys ceramics and boys Chess Club.

12-12-67

Boys Club, 9 — men's sauna baths, men's handball, men's exercises; 9 and 4:30 — men's basketball; 2:30 — high school gym class, high school girls swim; 3:30 — girls learn to swim classes; 3:30 and 6:30 — boys game room; 3:45 — cadets gym class; 4:30 — Dominican Academy girls swim class; 6:30 — cadet girls recreational swim, intermediates gym class; 7 — boys woodworking; 7:30 — seniors gym class, junior girls swim; 8:30 — intermediates girls swim.

12-13-67

Diman, Prevost May Be Spoilers in Race for Narry Basketball Title

12-13-67

By GEORGE DARMODY

Both Fall River entries in the Narry Basketball League have good height, some experience and could play spoiler roles in the championship race.

Coaches Angelo Stavros of Diman and Doug Baxendale of Prevost, both teachers at Durfee High, are readying their clubs for the Jan. 3 Narry League openers.

ANGELO STAVROS

Stavros will get a head start on his Fall River rival, as Diman has scheduled four preleague contests. Baxendale has only one listed because the Prevost mentor got a late start due to the uncertainty of a playing site.

The Artisans will enter the hoop season with Narry's best proven scorer, Ed Bednarz, a 6-4 center, who had an 18.2 average last campaign, and tied for runnerup honors (total points) with Steve Lawless of Holy Family behind Diman teammate Walt Korzeniowski. The latter two have graduated.

DOUG BAXENDALE

Prevost has an experienced center in 6-5 Wayne Levesque, but Baxendale will be counting on his jayvee program and the varsity reserves of a season ago to provide the Leafs with a strong entry in Narry.

Pre-Season Games

The Artisans open at Tiverton Friday, host the Tigers Tuesday and are home for Easton Regional Vocational, Dec. 22. A return match with Easton is listed Dec. 27, but as yet no site has been named.

Prevost will get its lone test against Old Rochester of the Capeway Conference, Dec. 29 in Mattapoisett. OR is coached by former Leaf mentor Ray Carvalho of Tiverton.

Bednarz, a second team selection to the All-Narry squad, is the major cog in Diman's offensive prowess. Ed is a strong rebounder, has basketball savvy and can score from anywhere within the foul line circle.

Choice of Five

Stavros will pick his forwards from a group of five, all vying for starting assignments. Larry Mello, a 5-11 junior, was first string last season and earned the reputation as an aggressive rebounder.

Gerry Clark, a 6-3 senior, was promoted following an impressive season with the jayvees, and Bob Raiche, a 6-1 freshman, is a newcomer who has looked good during the early drills.

Senior Tom Medeiros, who started the season with Diman in 1966-67 then left the team after one game, could help and is battling for the starting berth along with Tom Bednarz, who saw varsity service in a reserve role and did a good job last campaign.

Helping Stavros at daily workouts is Charley Frascatore, who replaces John Connell as the Artisans Jayvee mentor and assistant coach.

Jacintho Returns

Senior Dave Jacintho, a starter last season, will return to the backcourt and is joined by Ed Desnoyers, who started for the Artisans two campaigns ago, but missed the 1966-67 competition, and sophomore Paul Pontes who did an excellent job with the jayvees last year.

Desnoyers at 5-11 is physically strong and a good ball-handler, while Jacintho is also a ball-handler and setup man. Pontes, the smallest player at 5-4, is aggressive and a hawk on defense.

Diman will be playing its final season at the school's gym on Hartwell Street, which has a limited seating capacity and playing area. Next year the Artisans will move into a brand new facility, which will rival any of the area hardwoods, at the new Diman Vocational Regional School.

Experimenting at Prevost

Baxendale will experiment with Prevost this season, using newcomers and underclassmen whenever possible in order to build a contender.

The Leafs' coach is overjoyed at the potential shown by the freshmen and sopbomores during the early drills and hopes to work them into the varsity as reserves and give them experience at the jayvee level.

Levesque is the Leafs' returning starter and averaged almost six points per game last campaign when his primary responsibility was clearing the boards. Jim Ford, a 6-2 junior who did well with the jayvees last campaign, is a hopeful starter at forward.

Other forwards include 6-2 junior Darryl Murphy, a 200-pounder who adds to the Leafs' prowess under the boards and he saw varsity service last campaign, and seniors Ron Thiboutot and Mike Mulyk, the latter up from the jayvees.

Thiboutot is also proficient at guard where senior Nelson Charest, Charley Demers, Bob Gallant and Paul Gariepy are battling for the starting nod.

Charest saw varsity service a campaign ago and Gallant was a high scorer with the JV unit, while Demers also performed with the junior varsity and Gariepy is a newcomer.

Baxendale said he has an unusually good turnout of freshmen and sophomores and among the most impressive are sophs Jim Arruda and Gil Charest and yearlings Mark Denardo, Claude Charest and Bob Tremblay. The Charests are brothers.

Prevost, which is practicing daily at the Boys Club, will play its home games at the Academy of The Sacred Hearts gym on Prospect Street.

Boys Club, 9 — men's sauna baths, men's handball, men's exercise room, boys learn to swim classes, boys gym, boys game room; 11 — cadets swim; 11:30 — juniors swim; 1:30 — intermediates swim; 2 — seniors swim; 3 and 7:30 — men's swim; 6 — splash parties, recreational swim. 12-15-67

Best in Years

The film, shown in sparkling color, is considered to be the best produced in recent years by the American and National Leagues under the direction of Lew Fonseca. Most copies of the movie run 40 minutes, but a special 30-minute version is also available. 12-19-67

Cusick said one of the first to inquire about the Series film was Abe Nulman, who is seeking it for the Boys Club Alumni Association. Bob is hoping Abe gets in touch with him at his Jamaica Plain office.

Boys Club, 9 — men's sauna baths, men's handball; 9 and 4:30 — men's basketball; 3:30 — cadets swim; 3:30 and 6:30 — boys game room; 3:45 — juniors gym class; 5 — men's swim; 7 — family swim, boys woodworking, boys ceramics, boys chess club.

Short Stuff: 12-19-67

The editor of the Boys Club Bulletin, published at national headquarters in New York City, has picked a major league all-star baseball team composed of former Boys Club members.

The catcher is Bill Dickey, former Yankee, and pitchers are Sal Maglie, ex-NY Giant and Brooklyn Dodgers, and Bucky Walters, Cincinnati Reds.

12-14-67

Boys Club, 9 — men's sauna baths, men's handball, men's exercise room; 9 and 4:30 — men's basketball; 1, 5, 8:30 — men's swim; 2:30 — high school swim; 3:30 — junior swim; 3:30 and 6:30 — boys game room; 6:30 — intermediates swim; 7 — boys drawing, boys arts and crafts; 7:30 — seniors swim.

12-21-67

Boys Club, 9 — men's sauna baths, men's handball, men's exercise room; 9 and 4:30 — men's basketball; 1, 5 and 8:30 — men's swim; 2:30 — high school swim; 3:30 — juniors swim; 3:30 and 6:30 — boys game room; 6:30 — intermediates swim; 7 — boys drawing, boys arts and crafts; 7:30 — seniors swim.

12-22-67

Boys Club, 9 — men's sauna baths, men's handball, men's exercise room, boys learn to swim classes, boys gym, boys game room; 11 — cadets swim; 11:30 — juniors swim; 1:30 — intermediates swim; 2—seniors swim; 3 and 7:30 — men's swim; 6 — splash parties.

12-22-67

Boys Club, 9 — men's sauna baths, men's exercises, men's handball; 9 and 4:30 — men's basketball; 9:30 and 5 — men's swim; 10 and 6:30 — boys game room; 2:30 — high school gym class; 3:30 — juniors gym; 3:45 — cadet gym class; 6:30—intermediates gym class, junior life saving; 7 — boys woodworking, boys ceramics, boys drawing; 7:30 — seniors gym class.

12-16-67

Boys Club, 9 — men's sauna baths, men's exercises, men's handball; 9 and 4:30 — men's basketball; 9:30, 1, 5 and 8:30—men's swim; 2:30 — high school swim; 3:30 — cadets swim; 3:30 and 6:30 — boys game room; 3:45 — juniors gym class; 6:30 —intermediates swim; 7—boys woodworking, boys ceramics, boys drawing; 7:30 — seniors swim.

12-18-67

Boys Club, 9 — men's sauna baths, men's handball, men's exercises; 9 and 4:30 — men's basketball; 9:30, 1 and 5 — men's swim; 2:30 — high school gym class; 3:30 — juniors swim; 3:30 and 6:30 — boys game room; 3:45 — cadets gym class; 6:30 — intermediates gym class, junior life saving; 7 — boys woodworking, boys ceramics, boys drawing; 7:30 — seniors gym class.

Charles E. Sevigny Dies, Was General Manager Of The Herald News

12-22-67

Charles E. Sevigny, general manager of The Herald News for 31 years prior to his retirement in 1965, died last night in St. Anne's Hospital. He was 75 years old last Monday. His home was 114 Winter St.

Before entering the newspaper business, he served as a teacher and a city official.

He was the husband of Mrs. Lauretta (Quirk) Sevigny and the son of the late Charles and the late Louise (Brisson) Sevigny. He was a member of the Sacred Heart parish.

In addition to his widow he is survived by a sister, Mrs. Aldina Jarry of this city and several nieces and nephews.

The funeral will be held Tuesday morning from The Coughlin Funeral Home, 308 Locust St., with a solemn high mass of requiem in Sacred Heart Church at 10. Interment will be in St. Patrick's Cemetery, Somerset.

He joined The Herald News on Oct. 31, 1927 as advertising manager. Two years later he was named business manager and in 1934 became general manager, a title he retained until his retirement on Nov. 1, 1965.

Following the death in 1938, of Cornelius F. Kelly, founder of The Herald News, Mr. Sevigny was named president and treasurer of the corporation and also appointed to the board of directors. In 1959, when The Herald News became a division of the K & M Publishing Co., he became vice president and director of the parent corporation.

He was widely known and respected in the newspaper profession. He was a member of the American Newspaper Publishers Association, the New England Daily Newspaper Association and the Massachusetts Newspaper Information Service.

He was the perennial chairman of the NEDNA nominating committee, the kingmaker who for all intents and purposes decided who would direct the fortunes of the long established organization. His thoughtful approach to the task of selecting officers resulted in strong leadership for the association.

He enjoyed the reputation of being one of New England's best newspaper general managers.

Mr. Sevigny had a diverse knowledge of local, national and international affairs. He gave generously of himself to the community and civic causes.

He was a member of the board of directors of the Boys Club and played a key role in raising funds for construction of a new building on Bedford Street.

Mr. Sevigny was presented the Boys Club Bronze Keystone in 1962 by the Boys Clubs of America.

He was a trustee of St. Anne's Hospital for many years. His knowledge of sound business practices and construction made him an invaluable counsellor, the hospital officials said.

In his long association with The Herald News Mr. Sevigny made it a point to know every facet of the plant's mechanical operations.

It was standard policy if some piece of equipment broke down to explore the possibility that maybe "Charlie could fix it." He was never squeamish about getting his hands soiled.

He knew just about everything there is to know about the photo engraving process, where to look for trouble in typesetting machinery, how to put sparkle in an ad, and how long it should take a carrier boy to cover a specific route.

Mr. Sevigny was campaign chairman of the city's first United Fund in 1957 and was cited in 1940 by Massasoit Council, Boy Scouts of America, for his interest in youth.

A tireless worker and planner, capable of seeing into the future, Mr. Sevigny encouraged and made a significant personal and corporate contribution to creation of the Greater Fall River Development Corporation in 1955.

More than a decade earlier, he was involved in negotiations that induced the Firestone Co. to locate here.

He was treasurer of the Fall River Chamber of Commerce for 15 years, relinquishing the post in 1963. He was a member of the Sacred Heart Men's Club and served on the boards of directors of the United Fund, Red Cross, Boys' Club, Union Hospital and Chamber of Commerce.

In an age of evolution and change, he was a man of firm convictions, skillful in getting at the basic elements of complex problems and affairs. He dismissed each task only after it had been done thoroughly and well.

Mr. Sevigny had many mementoes of his active civic and professional career. One he prized highly was the first Social Security eard issued in this area.

It was presented him on Dec. 3, 1936 by the late Mrs. Grace Hartley Howe, then acting postmaster. It bore the account number 014-07-0001. The 014 is the Social Security District number, the 07 is the sub group for the district and the 0001 marks it as the first issued.

Mr. Sevigny was born in Providence Dec. 18, 1892. He was one-year-old when his parents moved to Fall River.

He taught bookkeeping and commercial subjects for four years at the Fall River School of Commerce and served as city auditor before coming to The Herald News.

In 1965, when he announced his retirement, Mr. Sevigny reminisced about the highlights of his career, speaking with shaded wryness and nostalgia, about his profession.

He called himself an extremely fortunate man. He had been able to select the field in which he wanted to spend his life, the city in which he wanted to work and the newspaper with which he wanted to fulfill his ambition. "I have never had a moment's regret," he said.

12-26-67

Boys Club, 9 — men's sauna baths, men's handball; 9 and 4:30 — men's basketball; 10 and 6:30 — boys game room; 3:30 — cadets swim; 3:45 — juniors gym class; 5 — men's swim; 7 — family swim, boys woodworking, boys ceramics, boys chess club.

Boys Club, 9 — men's sauna baths, men's handball, men's exercises; 9 and 4:30 — men's basketball; 10 and 6:30 — boys game room; 2:30 — high school gym class, high school girls swim; 3:30 — girls learn to swim class; 3:45 — cadets gym class; 4:30 — Dominican Academy girls swim class; 6:30 — intermediates gym class, cadet girls swim; 7 — boys woodworking; 7:30 — seniors gym class, junior girls swim; 8:30 — intermediate girls swim. 12-27-67

12-27-67

FIRE RECORD

Dec. 26

9:59 a.m. Box 4454. Small School, London Street. False alarm.

12:45 p.m. Box 3335. Rear of 168 Stevens St. Canvas top covering rubbish in a dump ignited from a carelessly discarded cigarette. Damage estimated at $50 to covering owned by J. Cordeiro of Rhode Island.

4:58 p.m. Still. Hancock Street. Brush.

4:58 p.m. Still. 236 Grove St. Smoke from stove stack pipe located in basement.

5:22 p.m. Box 4312. Boy's Club on Bedford Street. Accidental alarm.

10:33 p.m. Still 137 Smithies Street. No fire. Defective light switch in hallway of first floor.

12-28-67

Boys Club, 9 — men's sauna baths, men's handball, men's exercises; 9 and 4:30 — men's basketball; 10 and 6:30 — boys game room; 1, 5 and 8:30 — men's swim; 2:30 — high school swim; 3:30 — juniors swim, boys game room; 6:30 — intermediates swim; 7 — boys drawing, boys arts and crafts; 7:30 — seniors swim.

Boys Club, 9 — men's sauna baths, men's handball, men's exercise room, boys learn to swim classes, boys gym, boys game room; 11 — cadets swim; 11:30 — juniors swim; 1:30 — intermediates swim; 2 — seniors swim; 3 and 7:30 — men's swim; 6 — splash parties. 12-29-67

Boys Club, 9 — men's sauna baths, men's handball, men's exercises; 9 and 4:30 — men's basketball; 9:30, 1 and 5 — men's swim; 2:30 — high school gym class; 3:30 — juniors swim; 3:30 and 6:30 — boys game room; 3:45 — cadet gym class; 6:30 — intermediates gym class; junior life saving; 7 — boys woodworking, boys ceramics, boys drawing, 7:30 — seniors gym class. 12-30-67

1-2-64

FIRE RECORD

Dec. 30

3:21 p.m. Still. Opposite 1301 Plymouth Ave. Beach wagon owned by Spindle City Dye Works of 192 Anawan St. Damage estimated at $20. Caused by careless smoking.

6:48 p.m. Still. 355 Snell St. False Alarm.

7:45 p.m. Still. 213 Lowell St. Vacant three-story wooden structure. No damage. Fire extinguished before arrival. Caused by vandalism.

9:22 p.m. Still. 116 Lonsdale. Rubbish in barrel.

Dec. 31

2:58 p.m. Still. 264 County St. Rubbish.

4:30 p.m. Still. 1033 Rodman St. Leakage from ruptured water pipe. Main valve shut-off.

8:54 p.m. Still. 8th Street. False Alarm.

Jan. 1

2:56 p.m. Box 4312. New Boys Club on Bedford Street. False alarm.

7:10 p.m. Still. 204 4th St. Couch fire in apartment of Mrs. Doris Dubreuil. Damage to contents estimated at $35. Cause, couch being too close to an electric heater.

1-2-68

Boys Club, 9 — men's sauna baths, men's handball; 9 and 4:30 — men's basketball; 3:30 and 6:30 — boys game room; 3:30 — cadets swim; 3:45 — juniors gym class; 5 — men's swim; 7 — family swim, boys woodworking, boys ceramics, boys chess club.

1-3-68

Boys Club, 9 — men's sauna baths, men's handball, men's exercises; 9 and 4:30 — men's basketball; 2:30 — high school gym class, high school girls swim; 3:30 — girls learn to swim classes; 3:30 and 6:30 — boys game room; 3:45 — cadets gym class; 4:30 — Dominican Academy girls swim class; 6:30 — intermediates gym class, cadet girls swim; 7 — boys woodworking; 7:30 — seniors gym class, junior girls swim; 8:30 — intermediates girls swim.

1-4-68

Boys Club, 9 — men's sauna baths, men's handball, men's exercise room; 9 and 4:30 — men's basketball; 1, 5 and 8:30 — men's swim; 2:30 — high school swim; 3:30 — juniors swim; 3:30 and 6:30 — boys game room; 6:30 — intermediates swim; 7 — boys drawing, boys arts and crafts; 7:30 — seniors swim.

1-4-68

Prevost Basketball Squad Gets Scoring Equipment

By ALAN M. WHITE

Prevost's basketball season has opened with home games, at the Academy of the Sacred Hearts, scored and timed on equipment given to us from the old Boys Club gymnasium.

The equipment, consisting of two scoreboards and timers, has been put in good order and mounted on a mobile platform for use during the games. Prevost wishes to thank Norman Mullen and others who cooperated and helped, for these most useable and appreciated items.

Today all classes took a reading test administered by the Johnson and Wales Reading Institute. The 1½-hour tests measure reading abilities and comprehension at various levels. At the end of the month, upon completion of scoring of the tests, John A. Yena will speak to interested parents about the scores and what they mean concerning this important part of their sons' abilities.

Entrance examinations for aspiring freshmen will be administered at Prevost on Saturday, Feb. 3. Students wishing to enter the class of '72 should be in the eighth grade and have a good scholastic average. No special distinction is set as to nationality or ethnic background for admittance.

The annual Bausch and Lomb Honorary Science Award was presented to Paul Lizotte, by Principal Brother Roger Millette. As a winner of the honorary science award, Paul is eligible to compete for a B & L Science Scholarship, at the University of Rochester. The science award, a handsome bronze medal, is presented by more than 8,500 participating schools to the outstanding senior student having the highest scholastic standing in science subjects.

1-5-68

Boys Club, 9 — men's sauna baths, men's handball, men's exercise room, boys learn to swim classes, boys gym, boys game room; 11 — cadets swim; 11:30 — juniors swim; 1:30 — intermediates swim; 2 — seniors swim; 3 and 7:30 — men's swim; 6 — splash parties.

United Fund Budget Session Calendar Is Announced

The schedule of conferences to be held by the Citizens United Fund was announced today by Mrs. Joseph W. Merritt, chairman of the committee of citizen volunteers. Richard B. Wolfson is vice chairman of the committee.

MRS. JOSEPH W. MERRITT

The committee is divided into five panels, each of which will make an analysis of the budgetary requests of UF agencies for this year. The sessions are open to the public. The recommendations of these panels are then submitted to the full committee for approval and further submission to the board of directors of the United Fund, a group of 50 local citizens who determine final allocations to each agency.

The schedule follows:

Panel 1 — Deaconess Home, Jan. 22; District Nursing Association, Jan. 24; Mental Health Association and Mental Health Clinic, Jan. 25.

Panel 2 — Salvation Army, Jan. 22; Ninth St. Day Nursery, Jan. 23; Red Cross, Jan. 24.

Panel 3 — King Philip Community House, Jan. 22; Massachusetts Society for Prevention of Cruelty to Children, Jan. 23; Retarded Children, Jan. 24.

Panel 4 — Family Service Association, Jan. 22; Girl Scouts, Jan. 23; Boy Scouts, Jan. 24.

Panel 5 — Boys Club, Jan. 22; YMCA, Jan. 23; Rehabilitation Center, Jan. 24.

Members of the budget panels are:

Panel 1 — Rudolph L. LaVault, chairman; Mrs. Normand H. Boule, Dismas Ferreira, Robert J. Gagnon, Rev. Richard T. Hawkins, Mrs. John D. Malgieri, Henry E. Ouellette, George E. Pelletier and Atty. Charles I. Tucker.

Panel 2 — Eli Dondis, chairman; Charles E. Demers, George D. Janson, Edouard W. Lacroix, Lorette A. Marchand, Elizabeth C. McGuigan, Edmond J. Metras, William F. Patten and Ralph Torchia.

Panel 3 — Frank S. Plichta, chairman; Anthony J. Abraham, Miss Ruth P. Brown, Robert F. Couture, Ralph L. Keyes, Albert E. Mercier, Edward T. Sullivan, Joseph A. Tinsley and Atty. Frederic J. Torphy.

Panel 4 — Richard E. Hennessey, chairman; Thomas Britland Jr., Elmer G. Broadbent, Joseph A. Duquette, Tofick S. Elias, Dennis C. Hurley, CPA, Georgianna Moniz, Ernest F. Potter Jr., Mrs. Helen Purcell and Joseph Thornton.

Panel 5 — Andrew L. Wheelock, chairman; Ida Cabral, Dr. Raymond A. Dionne, James Kelly, Gerhard Lowenstein, Louis Maranhao, Dorothy L. McCarty, Richard Proulx and Myron Wilner, CPA.

1-6-68

Boys Club, 9 — men's sauna baths, men's exercises, men's handball; 9 and 4:30 — men's basketball; 9:30, 1, 5, and 8:30 —men's swim; 2:30 — high school swim; 3:30 — cadets swim; 3:30 and 6:30 — boys game room; 3:45 — juniors gym class; 6:30 — intermediates swim; 7 — boys woodworking, boys ceramics, boys drawing; 7:30 — seniors swim.

1-6-68

Changes Approved in Legion Baseball Setup

By FRED R. DOLAN

American Legion baseball teams will be able to carry 18 players beginning this year, an increase of two over previous campaigns.

The change was one of many approved by the National Americanism Commission of the Legion, John L. Manuel of Milford, state department chairman, announced.

Want Legion Baseball

Other approved recommendations allow a team to replace a player who enters active military service provided entry is prior to the certification of a state champion, and that a committee be formed to study the feasibility of an official American Legion baseball to be used in national tournaments, and made available to all states.

Also that every effort be made to persuade professional baseball to refrain from signing Legion players during the Legion season and that the 1968 rule book be dedicated to Legion baseball graduates who have given their lives in Vietnam.

Age Limit Same

The age limit remains the same — any boy born on or after Aug. 1, 1949 is eligible to compete this year — but any college player, or a boy not in school, who did not play with a Legion team in high school, is barred from participation in 1968.

* * *

Short Stuff:

Legion Zone Nine may be minus one of its mainstays in the 1968 season.

Stafford Post of this city has been represented ever since the zone competiton started—many times under great difficulties, mostly financial — but Walter (Jigger) Holt, post athletic officer, says "We may have played our last season of Legion ball."

He warned that unless there is a complete reorganization of Zone Nine, with officials complying strictly to the rules, "Stafford Post will definitely not be interested in returning to Zone Nine baseball."

Jigger is now under treatment at Truesdale Hospital.

Raposas Teammates

Ronnie Raposa, new Somerset Legion coach, is playing with the WALE team in the Somerset Basketball League. One of his teammates is his brother, Manny, the team's high scorer and one of the leading pointmakers.

Raposa played basketball and ran with the cross country team at Durfee High, was captain of basketball at Dean Academy, played baseball and basketball with St. Michaels in the CYO League, and was a member of Air Force sofetball and basketball teams during his four-year hitch.

A resident of Somerset and the father of two children, Ronnie played in the Boys Club House League after leaving the service in 1966 and last year joined Warren S. Hathaway Post, American Legion.

He is eagerly looking forward to his new assignment. Ron knows several of his players — he will have nine veterans in his freshman year as coach — and he plans to scout Swansea and Dighton boys and Somerset youths playing for Coyle.

Hasn't Lost Touch

Manny is back in basketball after a three-year absence and proof that he hasn't lost his touch is seen in 26, 18 and 19-point outputs in his team's first three outings. Manny starred in both basketball and baseball for St. Michaels, and while in the Air Force traveled extensively playing the hoop sport.

Both athletes are sons of Rep. and Mrs. Manuel Raposa Jr., of Somerset.

Carey With Warriors

One of the standout players in the Somerset hoop circuit is Don Carey, former St. Anselm's and Durfee High courtman, who plays with Dick Worton's Warriors. Teacher and jayvee basketball coach at Case High, Don is now a resident of Somerset.

Ken (Young Zip) Beaulieu, former Durfee High and Santo Christo CYO athlete, has enlisted in the U.S. Navy for four years and is now at the Great basic training Ken was a Lakes Station for 10 weeks of "mitey-mite" in both baseball and basketball.

1-8-68

Boys Club, 9 — men's sauna baths, men's handball, men's exercises; 9 and 4:30 — men's basketball; 9:30, 1 and 5 — men's swim; 2:30 — high school gym class; 3:30 — juniors swim; 3:30 and 6:30 — boys game room; 3:45 — cadets gym class; 6:30 — intermediates gym class, junior life saving; 7 — boys woodworking, boys ceramics, boys drawing; 7:30 — seniors gym class.

1-9-68

Boys Club, 9 — men's sauna baths, men's handball; 9 and 4:30 — men's basketball; 3:30 — cadet swim; 3:30 and 6:30 — boys game room; 3:45 — juniors gym class; 5 — men's swim; 7 — family swim, boys woodworking, boys ceramics, boys chess club.

1-10-68

Boys Club, 9 — men's sauna baths, men's handball, men's exercises; 9 and 4:30 — men's basketball; 2:30 — high school gym class, high school girls swim; 3;30 — girls learn to swim classes; 3:30 and 6:30 — boys game room; 3:45 — cadets gym class; 4:30 — Dominican Academy girls swim class; 6:30 — intermediates gym class, cadet girls swim; 7 — boys woodworking; 7:30 — seniors gym class, junior girls swim; 8:30 — intermediates girls swim.

1-11-68

Boys Club, 9 — men's sauna baths, men's handball, men's exercise room; 9 and 4:30 — men's basketball; 1, 5 and 8:30 — men's swim; 2:30 — high school swim; 3:30 — juniors swim; 3:30 and 6:30 — boys game room; 5 — intermediates swim; 7 — boys drawing, boys arts and crafts; 7:30 — seniors swim.

1-11-68

Pioneer May Play Home Games Away from Home

By FRED R. DOLAN

Pioneer Chapter DeMolay may have to go out of the city to play "home" games.

Business manager Linc Hutchinson said today "we can't find a court available in Fall River," explaining that Tech gym at Durfee High "is fine for practice, but has no accommodations for spectators."

Good Followings

Pioneer, which is pointing to another division title and a berth in the state playoffs, has a good following and so do most of its foes in Division D. There are no seats in Tech gym and little if any space around the court for standees.

"To accommodate visiting teams and their fans we've got to find a gym with seating facilities even if it means we've got to play in the suburbs," Hutchinson declared.

Pioneer's first five games are on the road, but the next five (all tenative) are scheduled here, the first on Jan. 22 against Quincy. Then come Weymouth (South Shore) Jan. 24, New Bedford Jan. 31, Roslindale Feb. 7 and Dorchester Feb. 14.

* * *

Short Stuff:

For several years Pioneer played its home games at the Boys Club but the new Thomas Chew Memorial Club facilities are not available to outside groups because of the demands by the increased membership. Prevost High, which also had used the BC court, is now playing home games at Sacred Hearts Academy gym.

Coach Ralph McCrossan and his Pioneers are looking ahead to Saturday and their first meeting with Roslindale on the latter's hardwood. McCrossan regards Roslindale as his most formidable rival for division honors this season. The FR team bested the Greater Boston club in last year's state playoffs.

Scouted by Roslindale

The feeling between coaches must be mutual because a Roslindale delegation was at South Weymouth Monday to give Pioneer the "once-over." The "scouts" must have been impressed by the ease with which the Fall Riverites polished off South Shore Chapter 92-37.

Pioneer is without the services of seasoned Randy Moss, who is playing with SMTI Jayvees. When the collegiate schedule is finished, Randy will forget about basketball and devote all his time to his studies.

Merle McIntyre, another of last year's hoopsters, is playing with Apponequet High and won't be available for duty with DeMolay.

Largest in History

DeMolay League this season is the largest in its history with 30 teams in six divisions. With FR in "D" are New Bedford, Quincy, Dorchester, Weymouth and Roslindale.

Loyalty Chapter of Riverside is off and running in the Rhode Island DeMolay League with four straight victories. It breezed to an 80-54 triumph in the last outing.

Johnson and Wales of Providence reached the high point of its basketball season in capturing the Watertown (NY) Holiday tourney championship. The Wildcats annihilated Becker Junior College 142-90 in the final atter whipping Mohawk Valley 108-83 in the semis.

JW Placed Three

Paul Trznadel of this city, ex-Durfee and JW athlete, is assistant hoop coach of the Providence squad which won additional tourney laurels by placing three, senior John Monteiro of Dartmouth, and freshmen Nate Adger and John Crenshaw on the all-tournament team.

Adger was unanimously selected most valuable player. A product of Hartford (Conn.) Public High, Nate is averaging 27 points and 21 rebounds per game.

Cote Disappointed

Adrien Cote is a man who loves to bowl. Nothing—or almost nothing—keeps him away from Knights of Columbus matches. But fate—in the form of the flu bug—took a hand to force him to miss for the first time in five years and break his perfect attendance record.

Paul Deforge turned in an oddity in Slade League when he rolled three successive games of 117. He will receive a shoulder patch from the National Duckpin Bowling Congress in recognition of his achievement.

1-12-68

Boys Club, 9 — men's sauna baths, men's handball, men's exercise room, boys learn to swim classes, boys gym, boys game room; 9 and 11 — cadets swim; 11:30 — juniors swim; 1:30 — intermediates swim; 2 seniors swim; 3 and 7:30 — men's swim; 6 — splash parties.

1-13-68

Boys Club, 9 — men's sauna baths, men's exercises, men's handhall; 9 and 4:30 — men's basketball; 9:30, 1 and 5 and 8:30 — men's swim; 2:30 — high school swim; 3:30 — cadets swim; 3:30 and 6:30 — boys game room; 3:45 — juniors gym class; 6:30 — intermediates swim; 7 — boys woodworking, boys ceramics, boys drawing; 7:30 — seniors swim.

1-15-68

Boys Club, 9 — men's sauna baths, men's handball, men's exercises; 9 and 4:30 — men's basketball; 9:30, 1 and 5 — men's swim; 2:30 — high school gym class; 3:30 — juniors swim; 3:30 and 6:30 — boys game room; 3:45 — cadets gym class; 6:30 — intermediates gym class, junior life saving; 7 — boys woodworking, boys ceramics, boys drawing; 7:30 —

Boys Club, 9 — men's sauna baths, men's handball; 9 and 4:30 — men's basketball; 3:30 — cadets swim; 3:30 and 6:30—boys game room; 3:45 — juniors gym class; 5 — men's swim; 7 family swim, boys woodworking, boys ceramics, boys chess club. 1-16-68

1-22-68

Boys Club, 9 — men's sauna baths, men's handball, men's exercises; 9 and 4:30 — men's basketball; 9:30, 1 and 5 — men's swim; 2:30 — high school gym class; 3:30—juniors swim; 3:30 and 6:30 — boys game room; 3:45—cadets gym class; 6:30 — intermediates gym class, junior life saving; 7 — boys woodworking, boys ceramics, boys drawing; 7:30 — seniors gym class. 1-22-68

1-18-68

Boys Club, 9 — men's sauna baths, men's handball, men's exercise room; 9 and 4:30 — men's basketball; 1, 5 and 8:30 — men's swim; 2:30 — high school swim; 3:30 — juniors swim; 3:30 and 6:30 — boys game rooom; 6:30 — intermediates swim; 7 — boys drawing, boys arts and crafts; 7:30 — seniors swim.

1-19-68

Boys Club, 9 — men's sauna baths, men's handball, men's exercise room, boys learn to swim classes, boys gym, boys game room; 11 — cadets swim; 11:30 — juniors swim; 1:30 — intermediates swim; 2 — seniors swim; 3 and 7:30 — men's swim; 6 — splash parties, swim.

Boys Club, 9 — men's sauna baths, men's exercises, men's handball; 9 and 4:30 — men's basketball; 9:30, 1, 5 and 8:30 — men's swim; 2:30 — high school swim; 3:30 — cadets swim; 3:30 and 6:30 — boys game room; 3:45—juniors gym class; 6:30 — intermediates swim; 7 — boys woodworking, boys ceramics, boys drawing; 7:30 — seniors swim. 1-20-68

1-23-68

Boys Club, 9 — men's sauna baths, men's handball; 9 and 4:30 — men's basketball; 3:30 and 6:30 — boys game room; 3:30 — cadet swim; 3:45 — juniors gym class; 5 — men's swim; 7 — family swim, boys woodworking, boys ceramics, boys chess club.

1-24-68

Boys Club, 9 — men's sauna baths, men's handball, men's exercises; 9 and 4:30 — men's basketball; 2:30 — high school gym class, high school girls swim; 3:30 — girls learn to swim classes; 3:30 and 6:30 — boys game room; 3:45 — cadets gym class; 4:30 — Dominican Academy girls swim class; 6:30 — intermediates gym class, cadet girls swim; 7 — boys woodworking; 7:30 — seniors gym class, junior girls swim; 8:30 — intermediates girls swim.

1-25-68

Boys Club, 9 — men's sauna baths, men's handball, men's exercise room; 9 and 4:30 — men's basketball; 1, 5 and 8:30 — men's swim; 2:30 — high school swim; 3:30 — juniors swim; 3:30 and 6:30 — boys game room; 6:30 — intermediates swim; 7 — boys drawing boys arts and crafts; 7:30 — seniors swim.

1-17-68

Boys Club, 9 — men's sauna baths, men's handball, men's exercises; 9 and 4:30 — men's basketball; 2:30 — high school gym class, high school girls swim; 3:30 — girls learn to swim classes; 3:30 and 6:30 — boys game room; 3:45 — cadets gym classes; 4:30 — Dominican Academy girls swim class; 6:30—intermediates gym class, cadet girls swim; 7 — boys woodworking; 7:30 — seniors gym class, junior girls swim; 8:30 — intermediates girls swim.

1-17-68

Legal Clause Is Delaying Club Sale

Legal complications are delaying disposition of the former Boys Club property on Pocasset Street.

John F. Dator, club president and chairman of its building committee, said nothing can be done without approval of the heirs of Matthew C. D. Borden. They are reportedly in the New York area.

There is a stipulation in the deed that the property revert back to the Borden family once the facility ceases to be used for the purpose for which it was built.

Dator said an effort is being made to locate Borden heirs, to decide whether they want the property or want to give it to the Boys Club organization for disposal. Proceeds of the sale would be used to pay for some of the cost of the new building on Bedford Street.

A bid call was issued last month by the Boys Club. Dator said the building committee was unaware at that time of the deed restrictions. It didn't actually matter much because no bids were received by the committee.

It was during a subsequent discussion of the next course of action that the committee discovered it could not sell the property without consulting Borden's heirs.

M. C. D. Borden donated the Boys Club buildings. The senior structure was built in 1907 at a cost of $150,000. The junior building on Anawan Street was completed in 1897 and cost $100,000. The junior building was destroyed in a 1962 fire.

Borden made Fall River and the American Printing Company world leaders in the textile industry.

1-22-68

Swimming Class Enrollment Set At Boy's Club

Boys Club aquatic school will open for enrollment this week. Its aim will be to train young men to staff area beaches this summer. The school will start Feb. 6 and will last 10 weeks.

This year there will be courses in senior life saving and water safety, standard first aid and accident prevention.

There is a small enrollment fee to cover the use of the pool. Those completing the course will receive American Red Cross water safety and first aid certificates.

The Boys' Club in the past has qualified hundreds of men who in staffing local beaches have played a big part in making them safe recreational areas.

The school will be taught by Alban Correia, Joseph Ziccardi, James Miller and Peter Szargowicz.

1-26-68

Boys Club, 9 — men's sauna baths, men's handball, men's exercise room, boys learn to swim classes, boys gym, boys game room; 11 — cadets swim; 11:30 — juniors swim; 1:30—intermediates swim; 2 — seniors swim; 3 and 7:30 — men's swim; 6 — splash parties.

1-27-68

Boys Club, 9—men's sauna baths, men's exercises, men's handball; 9 and 4:30—men's basketball; 9:30, 1, 5 and 8:30—men's swim; 2:30—high school swim; 3:30—cadets swim; 3:30 and 6:30—boys game room; 3:45—junior gym class; 6:30—intermediates swim; 7—boys woodworking, boys ceramics, boys drawing; 7:30—seniors swim.

1-27-68

Indoor Soccer

Brazilians nipped Crusaders 2-1 in the newly-formed indoor soccer league at Thomas Chew Memorial Boys Club, directed by Bill Hawkins, junior superintendent.

Firmo Floriano of the winners scored first and Tony Cabral tied the score in the second half. Joe Rezendes got the winning goal with two minutes left to play. The lineups:

Brazilians — Rezendes, Joe Reis, John Dias, Lou Monte, Floriano and Tony Monte.

Crusaders — Cabral, Joe Ricardo, Joe Bettencourt, Mario Barboza, Ray Parise and Ray Charous.

1-29-68

Boys Club, 9 — men's sauna baths, men's handball, men's exercises; 9 and 4:30 — men's basketball; 9:30, 1 and 5 — men's swim; 2:30 — high school gym class; 3:30—juniors swim; 3:30 and 6:30 — boys game room; 3:45 — cadet gym class; 6:30 — intermediates gym class, junior life saving; 7 — boys woodworking, boys ceramics, boys drawing; 7:30 — seniors gym class.

1-30-68

Boys Club, 9 — men's sauna baths, men's handball; 9 and 4:30 — men's basketball; 3:30 — cadets swim; 3:30 and 6:30 — boys game room; 3:45 — juniors gym class; 5 — men's swim; 6:30 — family swim; 7 — boys woodworking, boys ceramics, boys chess cluh.

1-31-68

Boys Club, 9 — men's sauna baths, men's handball, men's exercises; 9 and 4:30 — men's basketball; 2:30 — high school gym class, high school girls swim; 3:30 — girls learn to swim classes; 3:30 and 6:30 — boys game room; 3:45 — cadet gym class; 4:30 — Dominican Academy girls swim class; 6:30 intermediates gym class, cadets girls swim; 7 — boys woodworking; 7:30 — seniors gym class, junior girls swim; 8:30—intermediates girls swim.

2-1-68

Senior Lifesaving Course Planned At Boys Club

A 10-week course in senior lifesaving and advanced first aid will begin Tuesday night at 6:30 at the Thomas Chew Memorial Boys Club under the direction of Alban Correia, swimming director.

William D. Hawkins, superintendent of the junior division, points out that high schoolers and collegians hoping to work next summer at state or public beaches must have American Red Cross certificates.

Eligible for the course are high school sophomores or others who are 15 years old and over. Hawkins said the classes will not be repeated until next January.

Junior lifesaving classes are held periodically throughout the year in the Albert List Pool, Hawkins said, in urging all interested to register with Correia before the senior course begins.

2-1-68

Boys Club Alumni Association Opens Program Feb. 11 with Sports Night

By FRED R. DOLAN

Boys Club Alumni Association will launch its season's schedule Sunday, Feb. 11, with a sports night in the Thomas Chew Memorial Club, Bedford Street.

It will be the first of four events planned for the year ending with the annual family day picnic, Sunday, June 30 at Camp Tom Welch, Assonet.

To See Pele

Films of the World Soccer tournament, featuring the fabulous Pele, will be shown on March 24.

The newly-formed auxiliary will conduct, with the aid of the alumni, an Alumni Ball, also to be held in the new Boys Club, Saturday, May 4.

Don Sullivan is chairman of the committee arranging the sports night. The highlight will be movies of the 1967 World Series between the champion St. Louis Cardinals and Boston Red Sox. Russ Gibson of this city caught most of the first game for the Bosox.

Also to be shown on Feb. 11 will be boxing, hockey and other sports films. All who attend will receive free frankfurters.

Tickets may be purchased at the Boys Club and may also be obtained from any of the following committeemen:

President Abe White, Allie Seligman, Orlando Conforti, Abe Nulman, Jim McKnight, Char- [illegible] em Dowling, Jim (Hank) Harrington, Dave Hart, Billy Lynch, Sam Kaplan, Bill Norton and Russ McIlwaine.

Anyone wishing to join the Alumni Association can do so by contacting any member of the working committee or officials of the Boys Club. Association meetings are open to all members.

2-1-68

Boys Club Alumni Ball Listed May 4

The Boys Club Alumni Association and Auxiliary has named Mrs. Harold Dusoe chairman of the first alumni ball to be held May 4 at the Boys Club.

Meeting at the Thomas Chew Memorial Boys Club, the group also chose the following committees:

Program, Mrs. Peter Cummings, chairman; Mrs. Lewis R. Morley, Mrs. Edward Dolan.

Tickets, Mrs. Rudolph Lavault, chairman; Mrs. Russell Ouellette, Mrs. Donald Sullivan, Mrs. William Lynch.

Sponsors, Miss Marion Lincoln, chairman; Miss Mary Sullivan, Mrs. Norman Chatterton.

Entertainment, Mrs. Vincent Mannion, chairman; Mrs. Peter Khoury, Mrs. Russell McIlwaine, Mrs. James McKnight.

Decorations, Mrs. Samuel Kaplan, chairman; Mrs. Russell Booth, Mrs. Linda Fanning, Mrs. Alex Seligman.

Hospitality, Mrs. John Long, chairman; Mrs. Robert Murray, Mrs. Roger Sullivan.

Refreshments, Mrs. Abraham Nulman, chairman; Mrs. Lillian Darmody, Mrs. William O'Neil, Mrs. Daniel Eagan.

The next meeting of the alumni and auxiliary will be held Monday at 7:30 p.m. at the Boys Club. President Abe White requests a large attendance so that the dance committees can set up their schedule and other events discussed.

2-1-68

Boys Club, 9 — men's sauna baths, men's handball, men's exercise room; 9 and 4:30 — men's basketball; 1, 5 and 8:30 — men's swim; 2:30 — high school swim; 3:30 — juniors swim; 3:30 and 6:30 — boys game room; 6:30 — intermediates swim; 7 — boys drawing, boys arts and crafts; 7:30 — seniors swim.

2-1-68

Indoor Soccer

St. Anthonys and Brazilians battled to a 2-2 tie in the Boys Club Indoor Soccer League played in the gym. The lineups:

St. Anthonys—Demontino Domingues, Jose Rezendes, Manuel Castro, Joseph DaSilva, and Mario and Joe Barbosa.

Brazilians—Nelson DeSousa, Joe Ricardo, Jose Dias, Antonc Cabral, Firmo Medeiros, Joe Bettencourt and Louis Motta.

Director Bob Nasiff said games are scheduled Tuesday and Thursday nights at 6:30. All boys interested in playing are aked to enroll at the junior division office.

2-1-68

New Basketball League at Boys Club Opens Friday

A Junior Division Basketball League for intermediate and senior members has been organized at the Boys Club by physical director Bob Nasiff.

Four teams are in the fold and Nasiff expects at least one more before the opening game Friday night between Celtics and 76ers at 7. Teams will play 15-minute halves. Other entries are Lakers and Royals.

Nasiff said one game will be played each Friday night, with two on Saturday starting at 9 a.m. The rosters:

Celtics — Tom Franco, Ray Parise, Joe Silva, Mike Pontes, Lou Borges and Jim Camara.

76ers — Don Valiquette, Charley Keczer, Dale Smith, George Laferriere, Joe Riccardo and Charley Boyer.

Lakers — George Schmidt, Rudy Larue, Steve Mello, Al Jacob, Rick Paquette and Lou Goncalo.

Royals — Sam Glover, Joe Carvalho, Danny Glover, Mike Dean, Mario Barboza, Kevin Cordeiro and Kevin Costa.

All boys interested in the league are asked to give their names to Nasiff or Bill Hawkins, superintendent of the Junior Division.

Lakers nosed out Celtics in pre-season warmup game. Sammy Glover of the winners was high scorer with eight points. The summary:

Lakers	G	F	Pts	Celtics	G	F	Pts
S.Glover	3	2	8	Franco	0	0	0
Carvalho	1	0	2	Schmidt	0	0	0
D.Glover	0	0	0	Quirk	2	2	6
Dean	0	0	0	Mello	1	0	2
Cordeiro	0	0	0	Parise	2	0	4
Valiquette	2	1	5	Paquette	0	0	0
Smith	0	3	3	Silva	2	0	4
Laferriere	1	0	2	Boulay	0	0	0
Riccardo	0	0	0	J.Correira	2	0	4
Borges	1	0	2				
Barboza	0	0	0				
Costa	0	0	0				
Totals	8	6	22	Totals	9	2	20

Referee—Nasiff.

Indoor Soccer Returns to Sports Calendar

By FRED R. DOLAN

Indoor soccer has returned to the Boys Club after a 20-year absence.

According to Bill Hawkins, superintendent of the junior division, the last soccer was played in the junior building which was destroyed by fire in 1962.

In those days the "playing field" was the small basketball court in the Anawan Street club. "It was hardly suitable for soccer and in such cramped quarters it was miraculous that someone wasn't killed," Bill observed.

Ideal Conditions

Those conditions don't prevail in the new Thomas Chew Memorial Club. In the Bedford Street building the junior booters play on a "pitch" 84x75. The facilities permit the use of all soccer rules except one—the indoor game is restricted to six players on a side.

There are about 16 boys now playing and they like it, Hawkins said. Exhibitions are staged twice a week, Tuesday and Thursday nights, under the direction of Bob Nasiff, physical director. The aim is a four-team league in 1969.

Most of the players are members of organized junior soccer teams in the city and they find the indoor games keep them in good shape for the rigorous outdoor schedules ahead.

Hawkins said soccer is a better conditioning game than basketball because the boys are running all the time. They play 18 minute halves.

Walls in Play

Players wear uniforms and sneakers. A deflated volleyball replaces a soccer ball and hockey cages are used for the goals.

Bleachers in the Chew gym are rolled back and form walls along the side which are always in play, much like handball. The only out-of-bounds play is at the ends behind the goals.

* * *

Short Stuff

Manny Freitas, longtime soccer enthusiast and SNESFA official, is assisting Bob Nasiff in directing the soccer program at the Boys Club.

Among the many individuals who learned to play soccer in the old club was Sammy Glover, later a standout gridder at Durfee High and a star performer for Young Nationals and other soccer teams, and today a volleyball player in the Bayview League in North Tiverton.

Sons in Sports

Following in his athletic footsteps are sons Sammy Jr. and Danny Glover, who show more aptitude for basketball than soccer. The youngsters are playing with the Royals in the newly-formed Junior Division League at the Boys Club. Sammy is team captain.

Drew Bickel of Portsmouth High is the first schoolboy hoopster on Aquidneck Island to pass the 300-point scoring mark this season. The sharpshooter tallied 337 points in 19 Patriot games for an average close to 18.

Woody Still Shooting

Ed (Woody) Berube hasn't lost his shooting eye.

The former Durfee High star hoopster and also a varsity performer at Colby College, recently won a championship marksman's medal at Fort Sill, Lawton, Okla.

Although he had no previous experience on the range, Woody was the best in his platoon of 100 men. He will complete six months tour of duty at Fort Sill, March 19.

Woody and his dad, postmaster Ed Berube, got together last week at the Army base when the latter attended a five-day labor-management course conducted by the Post Office Department at the University of Oklahoma.

Wedding Bells

Wedding bells have deprived SS. Peter and Paul of one of its best athletes.

Ron (Fuzzy) Vasconcellos, who took Miss Patricia Connors as his bride last Saturday, was a steady performer at a guard position for the parish basketball team, and a sparkplug catcher with the baseball team.

Ron will be missed in both sports, especially on the diamond where he always displayed a lot of hustle.

Milliken Junior All-Stars, who have a 5-1 record, hope to notch their sixth win tonight when they face a Durfee Sophomore League team at Wixon School gym.

Interest High

The game has created considerable interest among the Milliken players who honestly believe they can hold their own against the older boys from Durfee. "Whatever the result, the experience will do them no harm," declared Milliken director Larry Silva

The Juniors are one of the tallest quintets ever to represent Milliken. The front court comprises Ken Palmer at 6 feet and Steve Winarski and Ron Travassos, both 5-11. The guards and rest of the squad range between 5-8 and 5-10 "and are still growing," Silva said.

Seeking Games

CYO Junior All-Stars will provide the opposition for the Milliken youngsters, Feb. 27.

There are openings this month and also in March for any teams interested in games. Arrangements can be made with Silva at his home or at Wixon School, Tuesday and Thursday nights.

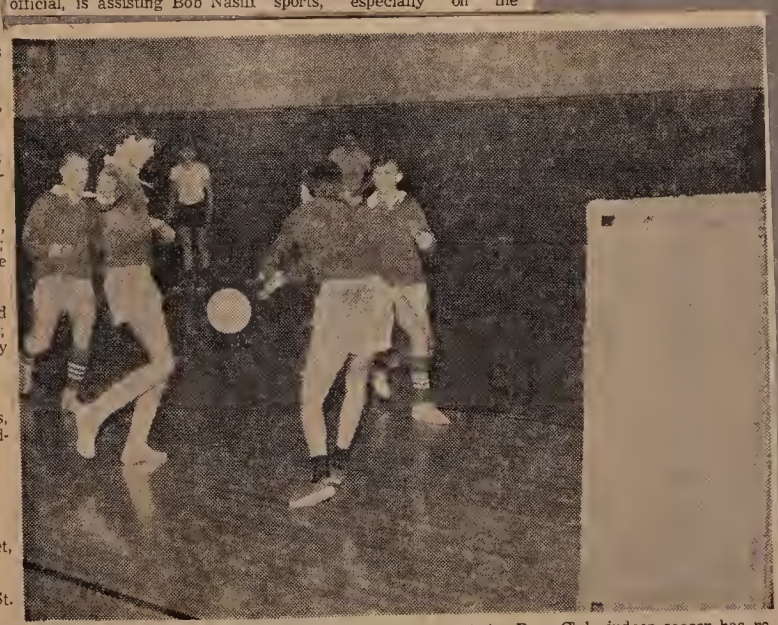

SOCCER, INDOOR STYLE: Once a popular sport at the Boys Club, indoor soccer has returned after an absence of two decades. Youthful booters play in the new regulation gym in the Thomas Chew Memorial Club, which hopes to have a four-team league in operation next season. Herald News Photo

Greater FR Softball League Needs Clubs, Scholarship Has Too Many

By FRED R. DOLAN

Greater FR Softball League is having organizational troubles, but Scholarship City may have more teams than it can handle the coming season.

Secretary Roger Laferreire of the Slowpitchers announced that 10 clubs were represented at the first meeting, despite the fact that it was held on a night when the area had its heaviest snowfall of the winter.

"I never saw such enthusiasm," declared the Scholarship official. "Only five of the teams present were in the fold last season and if and when the other seven report in, we're going to have an overflow," he added.

Not So Fortunate

The Fastpitchers are not so fortunate. They still have only two teams, PAs and Charlies, and unless two more can be rounded up Greater FR League will have to disband.

Holdover teams back in Scholarship are defending champion South Ends, CCs, Liberals, Rescos and Venus. Newcomers are Cliftons, Illini, Ideals, Powers of Somerset and Mercurys of Swansea.

Umpires are showing as much interest in Scholarship as players. Laferriere said he already has applications from eight men who want to be on the 1968 staff. A meeting for umpires is slated Sunday morning at 10 in South End A.C., Crawford Street, prior to a league session at 10:30.

* * *

Short Stuff

Like other softball fans, Scholarship City officials are sorry to hear of Greater FR's predicament. Speaking for his colleagues, secretary Roger Laferriere said "we'd hate to see the fast-pitch league fold; they've given us some fine entertainment over the years, plus the opportunity of seeing the best in softball in this area."

President Cosmo Cupolo of GFRSL and Omer Dupuis, founder of the circuit, will be invited to Sunday's Scholarship meeting. Fern Martins, Scholarship treasurer, said "we want to help keep Greater FR operating and are ready to offer president Cupolo our full cooperation."

Disappointing Turnout

GFRSL's last meeting was attended only by PAs and Charlies a most disappointing turnout for Cosmo and brother officials, Corky Rows were reported interested but were not represented and neither was a fourth team which had indicated it would apply for a franchise.

Before its next session in two weeks Cupolo will personally contact Corkys and other teams which have shown interest and his report could well determine the fate of the Greater FR Softball League.

Harold Thompson former president and now serving as vice president traces GFRSL's ills to "our failure to organize a successful junior league and develop our own players." The loop has tried in the past two years but efforts proved futile.

Queen and Her Maids

Ted Darcy, who is area representative for the California Cuties, who play the new Barons basketball team, Feb. 25 at Connolly High School, has something new to offer softball fans this summer.

Interested in playing here in August is the world champion four-girl softball team, "The Queen and Her Maids," whose ages range from 10 to 13 years.

The youthful Californians, who feature the world's fastest junior girl pitcher, will play nine-member girl or women's teams, and also area slowpitch clubs.

Get Them Early

Darcy said 800 tickets will be sold for the Cuties-Barons attraction, 200 of them reserved, and he advises all interested to get them early.

They are on sale at Connolly High, Boys Club, Taylor's (199 Linden St.), Mitchell's, (637 South Main) and also can be obtained from Tom Dolan, engineer's office in City Hall, and Darcy.

Gary Hathaway, ex-Durfee High athlete, is fifth among the top 10 scorers in the New Bedford Basketball League. Gary, who plays with fourth-place Panthers, has totaled 241 points on 103 field goals and 35 free throws. The leader is Albie Rue of Finest (Rodman Corps) with 407.

Third Straight

Pete Fanning of Tiverton and De La Salle Academy is making it a habit. For the third straight week he won the 1,000 in the RI Interscholastic Track League indoor meet, this time in 2:21.1, as the Crusaders defeated Central 52-27 to even off their record at 2-2.

Fanning was one of four RI schoolboys who turned in top-flight performances at Moses Brown field house in trials for the Eastern States interscholastic championships, March 15 in Madison Square Garden, New York City.

Pete, top middle-distance runner in the RI Suburban Division, established himself as the No. 1 man in the 1,000-yard run when he ran away from the field of Metropolitan Division stars to win in 2:17.3. It was the fastest time in the RI League this season and only 3.6 seconds off the field house schoolboy record of 2:13.7.

Callahan Returns

Return of Kevin Callahan is expected to bolster the Stonehill College basketball team over the second half of the season. The Dorchester junior guard sat out the first semester because of scholastic difficulties.

Coach George Blaney says the 6-1, 190-pound Callahan, former Boston Tech captain, is a good playmaker. "He isn't going to step right into the starting lineup, but he does give us a much needed ball-handler with experience," he declared.

Want Tickets?

Tickets for the Boston Red Sox-St. Louis Cardinals World Series' film Sunday at 7:30 at the Boys Club, will be on sale tonight at Bank Street Armory.

To make things easy for those planning on attending — the program will also include hockey, boxing and other sports presentations — they may get their tickets from Abe White, Durfee High's scorer, at the scorers' table.

Proceeds from the film showing will go to the Thomas Chew Boys Club Alumni Association.

Boys Club Directors To Meet Monday

Directors of the Thomas Chew Memorial Boys Club, Inc., will meet Monday night at 7:30 in the Bedford Street clubhouse.

President John F. Dator said the purpose of the meeting is to elect directors for the coming year and to adopt a revised set of bylaws. Copies were mailed to directors and Dator requests that they bring them with them to Monday's session for reference.

Schedule

Tonight-2-2-68

BASKETBALL

Bristol County League

Voke at Durfee, Attleboro at Feehan, North Attleboro at Stang, Taunton at Coyle; 8.

Narry League

Holy Family at Diman, Somerset-Prevost, Sacred Hearts Academy gym; Seekonk at Dighton-Rehoboth, Case at Westport; 8.

Rhode Island League

Tiverton at E. Greenwich.

Greater Boston League

New Bedford at No. Quincy.

South Shore League

Apponequet at Hull.

CYO Prep League

St. Josephs-St. Stanislaus, St. Anthony Desert - Immaculate Conception; St. Mary - Holy Name; 5:30.

Boys Club League

Celtics-76ers, 7.

College

SMTI at Curry, Bristol Community - Massasoit at North Andover, Stonehill at New York A. C.

* * *

HOCKEY

College

Providence vs. Boston University, 8; freshman game, 6; Rhode Island Auditorium, Providence.

* * *

Saturday

BASKETBALL

Senior Church League

First Baptist-Our Saviour, Baptist Temple-South Swansea Union, Ascension-First Congregational, First Congregational gym, 8 a.m.

CYO Junior Tourney

Holy Name-Immaculate Conception (Taunton), Taunton CYO, 3:15.

FEBRUARY 3, 1968.

Obituaries

Ex-Durfee Athlete Dies at 51

Charles M. (Chuck) Connor Sr., a prominent figure in athletic circles, died Friday after a short illness. He was 51.

He was an All County center in football and All County catcher in baseball in the mid-30s at B.M.C. Durfee High School.

Connor played later in the Maplewood League with the Nonpareils, and managed the Fosters baseball team for several years, piloting the club to the city championship.

He also managed the Corky Row basketball team which won the 1938 Southern New England basketball tournament.

Mr. Connor served with the U. S. Coast Guard from 1942 to 1945 in World War II.

In recent years he had limited his athletic activity to golf and baseball, basketball and football officiating. He was a member of the Fall River Boys Club and New Bedford Country Club.

He was sporting goods manager for Fosters Sports Shop in the late 30s and was working for Standard Brands Inc. at the time he enlisted in the Coast Guard.

He was district manager in Rhode Island for James Barkley Ltd. of Detroit, at the time of his death.

Mr. Connor and his family lived at Chace Point in Little Compton.

He was born in this city on Aug. 5, 1916, the son of Edward J. Connor and the late Mrs. Mary E. (Smith) Connor.

Survivors include his widow, Mrs. Mary (O'Brien) Connor; his father; a son, Charles M. Connor Jr. of Portsmouth; two brothers, Orrin J. Connor of Portsmouth and Robert E. Connor of East Granby, Conn.; one sister, Mrs. Charles Kerr of Middletown; two grandchildren and several nieces and nephews.

The funeral will be held Monday morning from the O'Rourke Funeral Home, 571 2nd St., with a requiem high mass at 10 a.m. in St. Catherine's Church, Little Compton.

Burial will be in Our Lady of Fatima Cemetery, Little Compton.

2-3-68

Boys Club, 9—men's sauna, men's exercises, men's handball; 9 and 4:30—men's basketball; 9:30, 1, 5 and 8:30—men's swim; 2:30—high school swim; 3:30—cadets swim; 3:30 and 6:30—boys game room; 3:45—juniors gym class; 6:30—intermediates swim; 7—boys woodworking, boys ceramics, boys drawing; 7:30—seniors swim.

2-5-68

Boys Club Alumni and Auxiliary, club, 7:30—meeting.

Boys Club, 9—men's sauna, men's handball, men's exercises; 9 and 4:30—men's basketball; 9:30, 1 and 5—men's swim; 2:30—high school gym class; 3:30—juniors swim; 3:30 and 6:30—boys game room; 3:45—cadets gym class; 6:30—intermediates gym class, junior life saving; 7—boys woodworking, boys ceramics, boys drawing; 7:30—seniors gym class.

2-6-68

Boys Club, 9 — men's sauna baths, men's handball; 9 and 4:30 — men's basketball; 3:30 cadet swim; 3:30 and 6:30 — boys game room; 3:45 — juniors gym class; 5 — men's swim; 7 — family swim, boys woodworking, boys ceramics, boys chess club.

2-7-68

Boys Club, 9 — men's sauna baths, men's handball, men's exercises; 9 and 4:30 — men's basketball; 2:30 — high school gym class, high school girls swim; 3:30 — girls learn to swim classes; 3:30 and 6:30 — boys game room; 3:45 — cadets gym class; 4:30 — Dominican Academy girls swim class; 6:30 — intermediates gym class, cadets girls swim; 7 — boys woodworking; 7:30 — seniors gym class, juniors girls swim; 8:30 — intermediates girls swim.

2-8-68

Boys Club, 9 — men's sauna baths, men's handball, men's exercise room; 9 and 4:30 — men's basketball; 1, 5 and 8:30 — men's swim; 2:30 — high school swim; 3:30 — juniors swim; 3:30 and 6:30 — boys game room; 6:30 — intermediates swim; 7 — boys drawing, boys arts and crafts; 7:30 — seniors swim.

Schedule

Tonight-2-8-68

BASKETBALL

Narry League

Prevost-Diman, Sacred Hearts Academy gym, 8

Scholastic

Connolly-Holy Family JVs, Connolly gym, 6:30.

Milliken Juniors

Lusos-All Americans, 6:30; League All-Stars-Durfee Sophomores, 7:30; Wixon gym.

CYO Intermediates

St. Stanislaus-St. John of God, Holy Name-SS. Peter and Paul; Our Lady Health-Immaculate Conception, 6:45.

College

University of Rhode Island vs. Providence College, 8:15; freshman game, 6:30; Keaney Gym, Kingston.

* * *

AMATEUR BOXING

Golden Gloves semi-finals, Woodrow Wilson Hall, New Bedford, 8:30.

* * *

Friday

BASKETBALL

Scholastic

Connolly Frosh at Acushnet, 3:15.

CYO Junior League

Holy Name-Sacred Heart, St. Marys-St. Louis; 3:45.

CYO Prep League

Our Lady Health-St. Annes, St. Marys-St. Anthony Desert, St. Louis-St. Josephs; 5:30.

Boys Club Juniors

Celtics-Hawks, 7.

Bristol County League

Durfee at Taunton, Feehan at North Attleboro, Coyle at Attleboro, Stang at Voke; 8.

Narry League

Westport at Seekonk, Case at Somerset, Dighton-Rehoboth at Holy Family, 8.

Greater Boston League

Chelsea at New Bedford, 8.

Rhode Island League

Portsmouth at Tiverton, 8.

* * *

HOCKEY

RI Interscholastic League

Cranston West vs. North Providence, East Providence vs. La Salle, Mt. St. Charles vs. Pilgrim; Rhode Island Auditorium, Providence, 6:30.

2-9-68

Boys club — 9 men's sauna, men's handball, men's exercises, boys learn to swim classes, boys gym, boys game room; 11 — cadets swim; 11:30 — juniors swim; 1:30 — intermediates swim; 2 — seniors swim; 3 and 7:30 — men's swim; 6 — splash parties.

RED SOX - CARDS 2-9-6

Official 1967 WORLD SERIES FILMS

plus other sports films will be shown at the

BOYS CLUB 803 BEDFORD ST. at 7:30 P.M.

SUNDAY FEB. 11th Adults $1.00 Children 50c

Sponsored by The Boys Club Alumni Association

FREE HOT DOGS TO ALL!

Call 2-6340 for Tickets

Schedule

Tonight-2-9-68

BASKETBALL

Boys Club Juniors

Celtics-Hawks, 7.

Bristol County League

Durfee at Taunton, Feehan at North Attleboro, Coyle at Attleboro, Stang at Voke; 8.

Narry League

Westport at Seekonk, Case at Somerset, Dighton-Reboboth at Holy Family, 8.

Greater Boston League

Chelsea at New Bedford, 8.

Rhode Island League

Portsmouth at Tiverton, 8.

* * *

HOCKEY

RI Interscholastic League

Cranston West vs. North Providence, East Providence vs. La Salle, Mt. St. Charles vs. Pilgrim; Rhode Island Auditorium, Providence, 6:30.

* * *

Saturday

BASKETBALL

Boys Club Juniors

Knicks-Lakers, 76ers-Royals, Boys Club, 9 a.m.

Senior Church League

First Bapist - Central Baptist, Swansea First Congregational-Ascension, South Swansea Union-Union Methodist; First Congregational gym, 8 a.m.

New Scholarship Softball Officials Move Up from Ranks of Players

2-9-68

By FRED R. DOLAN

Scholarship City Softball League's two new officers this year were active in playing roles last season.

Jim Healey, new president, played with Venus, and Franklin (Tacky) Lake, chosen vice president, was with Rescos. Healey succeeds Joe Costa and Lake takes over for Ted Darcy. Costa and Darcy stepped down after serving since the league was organized.

The election of Healey and Lake gives the Slowpitchers three players in official capacities. Roger Laferriere, who is starting his third term as secretary, is a member of the South Ends, who have made a clean sweep of all Scholarship championships.

The other holdover official is Fern Martins, treasurer, also beginning his third consecutive term.

Scholarship will have another organization meeting Sunday morning at 10:30 in the South End A.C., Crawford Street. Ten teams were enrolled at the first session and all interested are urged to be represented Sunday. A meeting of umpires will be held before the loop conclave at 10 a.m.

* * *

Short Stuff

Scholarship officials would like to limit '68 teams to 12 clubs but the enthusiastic response will probably make that impossible, treasurer Fern Martins said.

Will Solve Problem

The Slowpitchers don't want to see Greater FR League fold but, if it does, Scholarship's scheduling problems will be solved.

Three parks were used last year and another might be needed if Scholarship accepts more than 12 teams. But if GFRSL doesn't operate at the floodlighted Kennedy Park, the slowpitch circuit could stage three games a night there 6, 7:30 and 9), Monday through Thursday.

If Scholarship does play at Kennedy, it would ask the park board for permission to move the outfield fences out several feet.

Big Mamie Film

In addition to the World Series movie of the Red Sox and Cardinals and other sports films, all who attend the Boys Club Alumni Association sports night Sunday will be treated to a documentary on the Battleship Massachusetts. Door . will be donated by the battleship committee.

Bryant College suffered its first Naismith Basketball Conference loss in three years this week in bowing to Gordon College, 96-87 in an upset at Beverly. Gordon, which led 52-29 at halftime, won at the foul line, converting 26 of 35 tries while Bryant was hitting 11 of 24.

Unveiling Feb. 29

If everything proceeds according to schedule, Barrington College will hold a dinner for press and radio personnel Feb. 29 when the new physical education complex is unveiled.

Ted Healey, teacher at Slade School and a graduate of Stonehill College, likes to keep the record straight.

He says Coach George Blaney of the Chieftains was in error when he said Stonehill had never beaten St. Anselm's in Manchester, N.H., prior to this season.

Ted Was There

"I attended a Stonehill-St. Anselm's game up there in 1963 when Stonehill won, 64-60," stated Healey.

Two of Joe (Skip) Lewis' Chatham players were chosen in the recent major league baseball draft.

Dave Baldwin, pitcher, was picked by the Chicago Cubs but the selection was disallowed because Dave had been signed previously by the Detroit Tigers and is their property.

Lewis, who steered Chatham to the Cape Cod League title last season, had a room in Baldwin's home when the Durfee High coach was pitching for Charleston, W.Va., in the American Association.

The Red Sox chose the other Chatham player, right fielder Tom Skeneerian, ex-Brown University player, for their Winston-Salem Club.

Another Cape outfielder Glen Adams, 20, of Northbridge, was Houston's No. 1 choice. Joe Lewis of Somerset (father of Skip), Washington Senators' scout, was high on the former Springfield College athlete.

Lewis, ex-Duke University standout pitcher, will have a former teammate as a rival coach on the Cape next summer. John Carroll, Natick High baseball mentor, will return to manage Harwich. John was formerly a Chatham skipper.

Atty. Joe Lifrak's Priory matmen evened off their season record at 2-2 by beating La Salle Jayvees, 35-21.

2-10-68

Boys Club, 9 — men's sauna, men's exercises, men's handball; 9 and 4:30 — men's basketball; 9:30, 1, 5 and 8:30 — men's swim; 2:30 — high school swim; 3:30 — cadets swim; 3:30 and 6:30 — boys game room; 3:45 — juniors gym class; 6:30 — intermediate swim; 7 — boys woodworking, boys ceramics, boys drawings; 7:30 seniors swim.

Boys Club Directors Elected at Meeting

2-13-68

Directors were elected, committees named and new bylaws adopted at a meeting of the Thomas Chew Memorial Boys Club, Inc., Monday night in the Bedford Street clubhouse with President John F. Dator presiding.

Named to three-year terms on the board were Dator, Edward C. Berube, Vice President Russell C. Ouellette, Lewis R. Morley, past president; Treasurer Robert S. Murray.

Also James H. Collins, Harry Gottlieb, Atty. Charles Soforenko, Louis F. Fayan.

Robert T. Mullen, Edward S. Machado, Atty. John T. Farrell Sr., and Atty. Joseph E. Hanify Jr.

Elected for two years were J. Joseph Welch, Manuel C. Hilario, George Bedard, Walter C. Fraze, Russell McIlwaine.

Also Walter J. Pietruska, Fred R. Dolan, Rep. John J. Long, Abraham A. White.

Alex Seligman, Orlando Conforti, Louis Freedman, Irving Levine.

Chosen to serve one year were John Scanlon Jr., Dr. Hammond I. Bender, Dr. Gilbert C. Vincent, Robert J. Nagle, Atty. John H. O'Neil, Gustave Mattos.

Also Rep. Bernard Paquette, William Meyer, James J. Sullivan, Clement J. Dowling, James F. Smith, Matthew S. Jagielski.

Corporate members of the board are Douglas J. Richardson, William S. Lynch, Myer N. Sobiloff, Israel Golden, Norman Zalkind.

Also William T. Manning Jr., Rudolph L. LaVault, Rt. Rev. Msgr. Robert L. Stanton, Rabbi Samuel S. Ruderman, Edward F. Crawford, Owen Dunne,

L. Vernon Drape, Myron S. Hillman, James E. Bullock, Max Golden, Antony Campos, John DeNadal.

Dr. Joseph A. Millotte, Rev. William B. Taylor, Louis Gorodinsky, M. Joseph Madowsky and Samuel J. Lovit.

Committees

Robert T. Mullen, Atty. Farrell and Dolan were named to the nominating committee and Machado and Hilario to the budget committee.

The executive committee will comprise the officers plus Berube, Collins, Fayan and Mullen. The building committee is composed of Berube, Welch and Pietruska. The firm of Heffernan and Pettine was named auditor.

The new bylaws call for the annual meeting of the corporation on the third Monday of February and regular quarterly meetings of directors to be held on the second Monday of May, August and November.

In his report, which showed the club in sound financial condition, executive director Norman F. Mullen, who is secretary of the board, announced that the total membership in the new building is 3,165, including 2,180 boys, 257 girls and 728 senior members.

Mullen said the senior department was filled to capacity. "From now on we'll have a waiting list." He thought the secret of the club's success is that "we cater strictly to members," adding; "Everything is working out fine."

2-13-68

Boys Club, 9 — men's sauna baths, men's handball; 9 and 4:30 — men's basketball; 3:30 — cadet swim; 3:30 and 6:30— boys game room; 3:45 — juniors gym class; 5 — men's swim; 7 — family swim, boys woodworking, boys ceramics, boys chess club.

2-14-68

Boys Club, 9 — men's sauna baths, men's handball, men's exercises; 9 and 4:30 — men's basketball; 2:30 — high school gym class, high school girls swim; 3:30 — girls learn to swim classes; 3:30 and 6:30 — boys game room; 3:45 — cadets gym class; 4:30 — Dominican Academy girls swim class; 6:30 — intermediates gym class, cadet girls swim; 7 — boys woodworking; 7:30 — seniors gym class, junior girls swim; 8:30 — intermediates girls swim.

2-15-68

Boys Club, 9 — men's sauna baths, men's handball, men's exercises; 9 and 4:30 — men's basketball; 1, 5 and 8:30 — men's swim; 2:30 — high school swim; 3:30 — juniors swim; 3:30 and 6:30 — boys game room; 6:30 — intermediates swim; 7 — boys drawing, boys arts and crafts; 7:30 — seniors swim.

Classes Scheduled In Water Safety At Boys Club

2-16-68

A junior life saving and water safety course will be given at the Thomas Chew Memorial Boys Club, beginning Feb. 27 at 3:30 p.m. Al Correia will be instructor.

For class admission, boys are required to be 12 years of age or in the sixth grade. Following the course, qualified boys will receive Red Cross junior life saving certificates.

Boys enrolled in the life guard school include: Albert Synnott, Richard Pavao, Robert Caron, Gerald St. Pierre, Michael Bennett.

Roland Pilacik, Leonard Freeman, William Smialek, Barry McMahon, Russell Kenney.

Alan Miller, Kenneth Sutcliffe, Glenn Neveu, Michael Trainer, James McKenna.

Michael Sbardella, Kevin Shea, Edward Tremhley, William Douchemin, Wilfred Driscoll and Jeffrey Ball.

Schedule

Tonight - 2-16-68

BOWLING

Greater Fall River Junior Duckpin championship tournament qualifying round, Capitol alleys, 10 a.m. to 6 p.m.

* * *

BASKETBALL

Bristol County League

Durfee - Attleboro, Bank St. Armory; Feehan at Coyle, North Attleboro at Voke, Taunton at Stang; 8.

Narry League

Somerset at Holy Family, Dighton-Rehoboth at Case, Diman at Seekonk, Prevost at Westport; 8.

South Shore League

East Bridgewater at Apponequet, 8.

Greater Boston League

Revere at New Bedford, 8.

Non-League

Aggies at Tiverton, 8.

Boys Club Juniors

Royals-Hawks, 7.

* * *

SQUASH

Exhibition

FR vs. Tabor, YMCA, 7.

* * *

HOCKEY

RI Interscholastic League

Woonsocket vs. North Providence, La Salle vs. East Providence, Burrillville vs. Cranston East; Rhode Island Auditorium, Providence, 6:30.

* * *

Saturday

BASKETBALL

Senior Church League

Swansea Union - Ascension, First Congregational gym, 8 a.m.

GFR Junior Tourney

Ravens - St. Christophers, 10; Club 35-Tiverton Fire, 11; Ward Three-Hawks, 12; Owls-Holy Name, 1; Rovers-Crows, 2; All Americans-Duffys, 3; Cards-St. Patricks, 4; Pocasset School gym, Tiverton.

Boys Club Juniors

Lakers-76ers, Celtics-Knicks; Boys Club, 9 (a.m.).

College

SMTI-Windham, New Bedford Tech gym, 8.

* * *

2-17-68

Boys Club, 9 — men's sauna, men's exercises, men's handball; 9 and 4:30 — men's basketball; 9 and 6:30 — boys game room; 9:30, 1, 5 and 8:30 —men's swim; 2:30 — high school swim; 3:30 — cadets swim; 3:45 — juniors gym class; 6:30 — intermediates swim; 7 — boys woodworking, boys ceramics, boys drawing; 7:30 — seniors swim.

2-19-68

Boys Club, 9 — men's sauna baths, men's handball, men's exercise; 9 and 4:30 — men's basketball; 9 and 6:30 — boys game room; 9:30, 1 and 5 — men's swim; 11 — Nazareth Hall, swim; 2:30 — high school gym class; 3:30 — junior swim; 3:45 — cadets gym class; 6:30 — intermediates gym class; junior life saving; 7 — boys woodworking, boys ceramics, boys drawing; 7:30 — seniors gym class.

Cuties at Connolly High Feb. 25

2-13-68

His name is John Maldonado, but he is known as Bouncing Beulah with the California Cuties, who will come to Fall River Sunday night, Feb. 25, for a performance at Connolly High School.

Maldonado, who stands 38 inches tall and weighs 135 pounds has been with the Cuties' basketball and softball teams for 16 years. He doesn't play today's basketball game of giants, but he does tour the circuit with the team and helps to entertain the fans.

The Cuties are being sponsored by the newly-organized Loyola Club of Connolly High and members of the club will have an active role as players in the prelim before the Cuties-New Fall River Barons main attraction at 8.

Opposition for the Loyola "hoopsters" will be provided by Faculty members, including Jack Curry, Connolly basketball coach, ex-Holy Family High athlete.

The Loyola lineup, made up of fathers of boys attending Connolly High, will include Tony Castro, Bill Renaud, Tony Abraham, Ed Shea, Norm Rivard, Don Domingues, Pete Cummings, Chuck Gagnon and Tom Dolan. More are to be "drafted."

Tickets are on sale at the engineer's office in City Hall, Mitchell's, South Main Street; Taylor's, Linden Street; Boys Club and Connolly High.

Goldens Hoop Team Loses Leader

2-12-68

By FRED R. DOLAN

Goldens will have to finish their season in the YMCA Senior League without their captain.

Billy Golden is in Truesdale Hospital under treatment for a leg fracture suffered last week in a league game when he leaped high to block a shot and hit the floor off balance.

Has Visitors

Rick Castro, who left his pacesetting Castros to enroll at the Southern Connecticut State College, visited Billy yesterday. He announced that he will begin indoor baseball practice at SCS this week.

Another caller was Al Bento, manager of the FR Merchants in the Newport Sunset Baseball League, where Golden starred last season in helping Fall River capture its second pennant.

Billy is looking forward to baseball, but skipper Bento doubts that he will be ready. "And, he'll be missed, let me tell you," commented Al. Castro is also a member of the FR squad.

* * *

Short Stuff

Movies and frankfurters were enjoyed by 270 persons at the sports night held Sunday at the Thomas Chew Memorial Club by the Boys Club Alumni Association.

Shown for the first time in the area were the 1967 World Series and also the USS Massachusetts film. Also on the two-hour program were boxing movies, going back to the days of Jack Dempsey.

President Abe White said the next event will be movies of the World Soccer Tournament slated for a March 24 presentation at the Boys Club. Tickets will go on sale shortly, he said.

Finale for Pioneer

Pioneer, which captured its 11th successive division title last week, will close out its regular schedule Wednesday night against South Shore of Weymouth at Tech gym in Durfee High.

Coach Ralph McCrossan of the unbeaten FR team said "we had visitors from Somerville on a scouting mission when Roslindale came here last week. In fact, they came on the Roslindale bus"

Coach Dick Bridge was accompanied by five Somerville players. "He was very much impressed, said Ralph, who added, "Our kids gave their top performance of the season, they were really tremendous."

Somerville has won two straight state crowns and will be going after No. 3 this year.

To fill the void between Weymouth and the state playoffs next month, McCrossan is arranging games with DeMolay teams in Rhode Island to keep his players tuned for the tourney.

Glynn Scores 34

Ray Glynn, ex-Dighton-Rehoboth star, caged 34 points hot in a losing cause as Westfield State bowed to Rhode Island College, 108-99 in overtime, Saturday Boh Farias of this city contributed five points.

The Anchormen, who bowed by 15 points in the first meeting of the teams, got 30 points from 6-8 Art Sultzer, whose three-point play in overtime iced the verdict for RIC, 10-5 overall and 6-3 in the NE State College Conference. Westfield is 9-4 in the conference and 12-6 on the season.

Bryant suffered its second loss since SMTI broke its 35-game win streak, bowing 83-75 to Babson Institute. It was the second setback in 10 Naismith Conference games for Bryant which lost three starters on fouls in the second half.

Meet Again Wednesday

Bryant will get a chance to even the score with Phil Welterland's Corsairs when they meet Wednesday night at Hope High, Providence.

Rhode Island Junior College won its second straight on the road by trimming Champlain 92-61 at Burlington, Vt. The RI team trounced Vermont Tech, 105-66 on Friday.

Roger Williams went over the century mark for the ninth time this season in rolling over Worcester Industrial Tech 117-58.

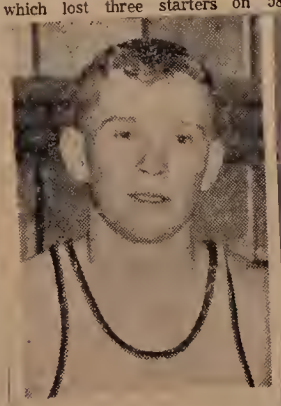

BILLY GOLDEN

2-12-68

Boys Club, 9 — men's sauna baths, men's handball, men's exercises; 9 and 4:30 — men's basketball; 9:30, 1 and 5 — men's swim; 11 — Nazareth Hall swim; 2:30 — high school gym class; 3:30 — juniors swim; 3:30 and 6:30 — boys game room; 3:45 — cadets gym class; 6:30 — intermediates gym class, junior life saving; 7 — boys woodworking, boys ceramics, boys drawing; 7:30 — seniors gym class.

2-2-68

Boys Club Jrs.

Royals	G	F	Pts	76ers	G	F	Pts
Vallauette	7	1	15	Glover	0	0	0
Keezer	1	0	2	Carvalho	1	0	2
Smith	0	0	0	Glover	0	0	0
Laferriere	0	0	0	Dean	0	0	0
Riccardo	1	0	2	Barboza	0	0	0
Considine	1	1	3	Cordeiro	0	0	0
Machado	2	0	4	Costa	0	0	0
Delisle	0	0	0	Barboza	6	0	12
Talbot	0	0	0	Boulay	0	0	0
Dennis	0	0	0	Hallal	4	1	9
Show	0	0	0	Pacheco	1	0	2
				Oagnault	0	0	0
Totals	12	2	26	Totals	12	1	25

Lakers	G	F	Pts	Knicks	G	F	Pts
Schmidt	3	1	7	Donnelly	2	0	4
Larue	3	0	6	Kelly	2	1	5
Mello	0	0	0	Kitchen	0	1	1
Jacob	1	0	2	R.Holt	0	0	0
Goncalo	0	0	0	P.Holt	0	1	1
McCarthy	6	1	13	Moreira	0	0	0
Mosa	0	0	0	Heywood	4	1	9
Arruda	0	0	0	Moniz	0	0	0
Perreira	4	0	8	Piscz	3	2	8
Ferreira	3	0	6				
J.Perreira	1	0	2				
Totals	21	2	44	Totals	11	6	28

Celtics	G	F	Pts	Hawks	G	F	Pts
Franco	2	0	4	Raposa	3	1	7
Parise	4	0	8	M.McCarthy	0	0	0
Silva	0	0	0	Freeman	2	0	4
Shaker	0	0	0	L'Archev'que	1	0	2
P McCarthy	0	0	0	Cuillia	4	0	8
Marcoux	4	0	8	Michaud	1	0	2
Marino	1	1	3	Melafonte	5	0	10
Cates	0	1	1					
Trainor	8	0	16				
Totals	19	2	40	Totals	16	1	33

Referee—Nastff.

HERALD NEWS, THURSDAY, FEBRUARY 15, 1968.

Two Straight Durfee Defeats Not History-Making

By BILL CRIPPS

Durfee High can clinch the Bristol County Basketball League title with a win over Attleboro Friday night at Bank Street Armory.

The Tech-headed Hilltoppers, 10-3 in the league and 13-4 overall, have been in position to wrap up the crown their last two times out but bowed to Taunton 99-75 and at Stang 57-46.

For those wondering if the back-to-back losses set a Durfee hoop precedent, the answer is "no." It has happened on three previous occasions in the last 12 years.

Back in the 1955-56 campaign, a Topper team under Luke Urban that was to go on to BCL, Tech Class A and New England championships, dropped its last two of the regular season, both at the Boys Club, to New Bedford 77-57, and Lawrence Central Catholic 73-67.

It then squared away and won four Tech games enroute to that title and added three more on the way to the NE crown.

The 1959-60 season saw that Durfee combine drop two in a row, to Fairhaven 54-51 and Attleboro 82-45.

And in the follow-up '60-61, campaign the first under coach Tom Karam that club suffered successive losses, again to Fairhaven 60-41, and Attleboro 61-59 in sudden death.

Game Here Friday

Attleboro, out of both league and Tech contention, will be loaded for bear when it invades Bank Street Armory.

The Jewelers couldn't handle the Toppers at Attleboro, bowing 55-49, but since then have won four of six. They have good board strength and fine outside and inside shooting.

Stang will be involved in the most important game of its league season Friday, hosting Taunton. The Spartans can pull out a BCL title tie with Durfee with a win, provided the Toppers lose to Attleboro, and both Spartans and the Tigers can keep Tech hopes alive in victory. Each has to win three remaining games.

Their first meeting produced one of the league season's finest contests, with the Tigers pulling out the decision 76-74 on their home Mulcahey School gym court.

Other Finales

In Friday night's other loop finales, Feehan will be at Coyle and North Attleboro at Voke, with nothing at stake in either contest. It will be NA's final BCL hoop contest. The Rocketeers will be competing in Hoekomock League starting with football next fall.

Tension and Suspense

Friday night's action will bring one of the BCL's hottest, contested races to an end. heaviest scoring and closely

The nature of the chase, created an atmosphere of tension and suspense from the outset and on at least three occasions, fast work by police and faculty at game sites, quelled the situations that might have become serious had they not been handled as well as they were.

One occurred in the Feehan-Taunton game and another in the Durfee-Stang contest last Tuesday night.

Cool heads prevailed at both, particularly in the Hilltopper-Spartan game, and one of them, Spartan football coach Charles (Chick) Connell, played a key role.

Seen in the middle of the court, seemingly involved in a heated argument with Durfee's Kevin Manning when trouble erupted after a Manning basket was disallowed for traveling, Connell corrected the reported heated argument impression, explaining that the only part he played was to calm down the players, one in particular being Dennis Carey, Hilltopper guard, who subsequently was ejected from the game along with coach Tom Karam.

Connell, who is also Stang faculty manager of athletics, said that he not only had nothing to say to Manning but didn't notice Kevin during the milling scene.

2-16-68

Boys Club, 9 — men's sauna, men's handball, men's exercises, boys learn to swim classes, boys gym, boys game room; 11 — cadets swim; 11:30 — juniors swim; 1:30 — intermediates swim; 2 — seniors swim; 3 and 7:30 — men's swim; 6 — splash parties.

2-16-68

Splash Party Set for Girls

A splash party for the girls' week campers and staff who participated in the program at Camp Welch last summer will be held Saturday from 7 to 8 p.m. at the Boys Club pool. Movies of camp activities will be shown and refreshments will be served.

Mrs. John Reed and Mrs. Arthur Faria are in charge of arrangements, and Alban Correia, pool director, will supervise.

2-20-68

Boys Club, 9 — men's sauna baths, men's handball; 9 and 4:30 — men's basketball; 9 and 6:30 — boys game room; 3:30 — cadets swim; 3:45 — juniors gym class; 5 — men's swim; 7 — family swim, boys woodworking, boys ceramics, boys chess club.

2-20-68

Third Victory For Lakers

Lakers won the battle of unbeatens, 32-25 over 76ers to increase their victory string to three games in the Boys Club Junior Basketball League. The winners employed a balanced offense enroute to the triumph, while 76ers, now 2-1, got a 17-point performance from Norm Valiquette.

Celtics showed their defensive prowess enroute to a 31-18 win over Knicks, their second in three starts. The victors blanked the Knicks (1-2) over the first half, but were on the short end of an 18-16 second half score.

Steve Winarski's 16 points paced Hawks to their first win in three games, 40-28 over winless Royals. Tom Hallal sparked the losers with 13 markers. The summaries:

Lakers	G	F	Pts	76ers	G	F	Pts
Schmidt	3	0	6	Valiquette	7	3	17
Larue	1	0	2	Keezer	0	0	0
Mello	0	0	0	Smith	0	0	0
Jacob	1	1	3	LaFerreira	0	0	0
Goncalo	0	0	0	Riccardo	2	1	5
McCarthy	2	1	5	Borges	0	0	0
Moso	0	0	0	Considine	0	1	1
Ferreira	4	1	9	Machado	1	0	2
Perreira	3	1	7	Dellsle	0	0	0
				Dennis	0	0	0
Totals	14	4	32	Totals	10	5	25

Celtics	G	F	Pts	Knicks	G	F	Pts
Franco	0	0	0	Donnelly	2	1	5
Parise	0	0	0	Kitchen	0	0	0
Marcoux	4	0	8	B. Kelly	0	0	0
Marino	4	0	8	B. Holt	0	1	1
Trainor	4	1	9	P. Holt	0	0	0
DuBois	3	0	6	Gastill	0	1	1
Silva	0	0	0	Pierce	3	1	7
Shaker	0	0	0	E. Kelly	2	0	4
Totals	15	1	31	Totals	7	4	18

Hawks	G	F	Pts	Royals	G	F	Pts
Raposa	1	0	2	Carvalho	0	0	0
McCarthy	0	0	0	Dean	0	0	0
Freeman	3	0	6	M. Barboza	1	0	2
Melanfonte	1	3	5	Cordeiro	0	0	0
Cullilo	3	3	9	C. Barboza	4	1	9
Winarski	6	4	16	Boulay	0	0	0
Perry	1	0	2	Pacheco	2	0	4
				Hallal	5	3	13
Totals	15	10	40	Totals	12	4	28

Referee—White.

Boys Club, 9 — men's sauna baths, men's handball, men's exercises; 9 and 4:30 — men's basketball; 9 — and 6:30 — boys game room; 1, 5 and 8:30 — men's swim; 2:30 — high school swim; 3:30 — juniors swim; 6:30 — intermediates swim; 7 — boys drawing, boys arts and crafts; 7:30 — seniors swim.

2-21-68

Schedule

Tonight—2-21-68

Scholastic

Durfee at New Bedford, 2.
Taunton at Spellman, 8.

CYO Intermediates

OLOH-St. Louis, Holy Name-St Marys, St. Michaels-St. Annes, CYO Hall, 6:45.

College

SMTI-Nichols, SMTI gym, New Bedford, 8.

* * *

American League

Providence vs. Cleveland, Rhode Island Auditorium, Providence, 8.

* * *

BOWLING

Seventh annual Greater Fall River Youth Championship Duckpin tournament qualifying round, Capitol alleys, 10 a.m. to 6 p.m.

* * *

Thursday

BASKETBALL

CYO Junior League

St. Patricks-Holy Name, Holy Cross-St. Annes, 3:45.

CYO Prep League

Immaculate Conception - St. Annes, 5:45.

Scholastic

Fairhaven at Stang, 8.

* * *

Friday

BASKETBALL

CYO Junior League

St. Louis-OLOH, St. Josephs-St. Marys, 3:45.

Scholastic

Sharon at N. Attlehoro, 8.

South Shore League

Apponequet at Holbrook, 8.

Junior Boys Club

Knicks-76ers, Boys Club, 7.

Freshmen

Connolly-Henry Lord, Connolly gym, 3:45.

Thursday 2-21-68

Boys Club, 9 — men's sauna baths, men's handball, men's exercises; 9 and 4:30 — men's basketball; 9 and 6:30 — boys game room; 2:30 — high school gym class, high school girls swim; 3:30 — girls learn to swim classes; 3:45 — cadets gym class; 4:30 — Dominican Academy girls swim class; 6:30 — intermediates gym class, cadets girls swim; 7 — boys woodworking; 7:30 seniors gym class, junior girls swim; 8:30 — intermediate girls swim.

Friday 2-23-68

Boys Club, 9 — men's sauna baths, men's handball, men's exercise room, boys learn to swim classes, boys gym, boys game room; 11 — cadets swim; 11:30 — juniors swim; 1:30 — intermediates swim; 2 — seniors swim; 3 and 7:30 — men's swim; 6 — splash parties.

Schedule

Tonight-2-23-68

BASKETBALL

Scholastic

Sharon at N. Attlehoro, 8.

South Shore League

Apponequet at Holbrook, 8.

Junior Boys Club

Knicks-76ers, Boys Club, 7.

* * *

HOCKEY

RI Interscholastic League

Mt. Pleasant vs. Cranston West, La Salle vs. Burrillville, Mt. St. Charles vs. Cranston East; Rhode Island Auditorium, 6:30.

* * *

Saturday

BASKETBALL

Senior Church League

Coaches-South Swansea Union, Central Baptist-Methodists, Calvary Presbyterian-Our Saviour, First Congregational gym, 8 a.m.

Boys Club Juniors

Celtics-Royals, Hawks-Lakers, Boys Club, 9 a.m.

GFR Junior Tourney
(semi-finals)

Cards-Hawks, 1; Crows-Duffys, 2:15; Pocasset School gym, Tiverton.

2-24-68

Boys Club, 9 — men's sauna, men's exercises, men's handball; 9 and 4:30 — men's basketball; 9:30, 1, 5 and 8 — men's swim; 3:30 — cadets and juniors swim; 3:30 and 6:30 — boys game room; 6:30 — intermediates and seniors swim; 7 — boys woodworking, boys ceramics, boys drawing; 8 — men's learn to swim.

2-26-68

Boys Club, 9 — men's sauna baths, men's bandball, men's exercises; 9 and 4:30 — men's basketball; 9:30, 1, 5 and 8 — men's swim; 11 — Nazareth Hall swim; 3:30 and 6:30 — boys game room; 6:30 — intermediates and seniors gym class, senior life saving; 7 — boys woodworking, boys ceramics, boys drawing; 7:30 — seniors soccer.

2-27-68

Boys Club, 9 — men's sauna, handball, basketball; 11:30, men's swim, also 5 and 8; 3:30, boys' game room, also 6:30; 4:30, men's basketball; 6:30, family swim; 7, boys' woodworking, ceramics, Chess Club.

2-27-68

Triple Tie for Lead

Boys Club Junior Basketball League has a three-way tie for first place. Lakers, 76ers and Celtics all have 3-1 slates. Hawks are 2-2, Knicks 1-3 and Royals 0-4.

Hawks handed Lakers their first setback, 33-31. The winners started fast, took an early lead and held it despite determined Laker rallies in the second half. Steve Winarski led the victors with 20 points.

In what director Bob Nasiff described as "the best game of the season," 76ers downed Knicks 26-24 in the last 12 seconds on Don Valiquette's two foul conversions.

The teams were deadlocked at the three stops, 6-6, 12-12 and 18-18. Charley Keezier was outstanding off the boards for 76ers and Ed Kelly of Knicks led scorers with 12 points

Celtics downed Royals 47-42 in a game which saw the teams tied at the end of each of the first three periods. Frank Dubois swished 23 points for the Celtics and Carl Barboza 16 for Royals. The summaries:

Hawks	G	F	Pts	Lakers	G	F	Pts
Raposa	1	0	2	Larue	3	0	6
McCarthy	0	0	0	Jacob	0	0	0
Freeman	1	0	2	Schmidt	4	0	8
Malenfonte	1	2	4	McCarthy	1	1	3
Winarski	7	6	20	Moso	0	0	0
Perry	2	0	4	Ferreira	3	0	6
Connolly	0	1	1	Perreira	4	0	8
L'Arche'que	0	0	0	Mello	0	0	0
Augustino	0	0	0	Arruda	0	0	0
Totals	12	9	33	Totals	15	1	31

Referees—Nasiff, Connolly.

76ers	G	F	Pts	Knicks	G	F	Pts
Valiquette	4	2	10	Donnelly	1	2	4
Keezer	3	0	6	B. Kelly	0	0	0
Smith	0	0	0	B. Holt	3	0	6
Considine	3	0	6	P. Holt	0	0	0
Machado	2	0	4	Morelra	0	0	0
Talbot	0	0	0	Haywood	0	0	0
Dennis	0	0	0	Gastall	1	0	2
Delisle	0	0	0	E. Kelly	5	2	12
Totals	12	2	26	Totals	10	4	24

Referees—White, Rowe.

Celtics	G	F	Pts	Royals	G	F	Pts
Franco	2	0	4	Caravalho	0	0	0
Silva	0	1	1	Dean	0	0	0
Marcoux	5	0	10	M. Barboza	4	0	8
Marino	1	0	2	C. Barboza	6	4	16
Trainor	3	1	7	J. Pacheco	2	1	5
Dubois	11	1	23	Hallal	5	3	13
Shaker	0	0	0	Isadore	0	0	0
Pontes	0	0	0	Cordeiro	0	0	0
Camara	0	0	0				
Totals	22	3	47	Totals	17	8	42

2-28-68

Boys Club, 9 — men's sauna, men's handball, men's exercises; 9 and 4:30 — men's basketball; 1:30 — women's swim; 3:30 — girls learn to swim classes; 3:30 and 6:30 — boys game room; 4:30—Dominican Academy girls swim class; 6:30 — intermediates and seniors gym class, cadets and junior girls swim; 7 — boys cadets and junior girls swim; woodworking; 7:30 — senior gym class, intermediate and high school girls swim, seniors soccer.

SENIOR LIFE SAVING CLASS at the Thomas Chew Memorial Boys Club presently has the enrollment of 20 young men. Instructors Alban Correia, (left), and Peter Szargowicz teach the boys the finer points in the art of life saving. Herald News Photo 2-28-68

Schedule

Tonight-2-29-68

BASKETBALL

Milliken Playoff

Lusos-All Americans, 6:30; Milliken, Juniors-Astros, 7:30; Wixon gym.

CYO Intermediates

OLOH-St. Williams, St. Louis-Immaculate Conception, St. John of God-St. Patricks (Somerset); 6:45.

* * *

BOXING

All-Star amateur program, Woodrow Wilson Hall, New Bedford, 8:30.

* * *

Friday

BASKETBALL

CYO Junior League

St. Josephs-OLOH, St. Louis-Sacred Hearts, 3:45.

Exhibition

Tiverton Faculty vs. Local 57 of Providence, 8:15; prelim, Tiverton Girls vs. St. Catherine's Academy, 6:30; Tiverton High gym.

CYO Prep League

St. Marys-St. Annes, Holy Name-St. Patricks, 5:30.

Junior Boys Club

Royals-Knicks, Boys Club, 7.

2-29-68

Boys Club, 9 — men's sauna, men's handball, men's exercises; 9 and 4:30 — men's basketball; 11:30, 5 and 8 — men's swim; 3:30 and 6:30 — cadet and juniors swim; 3:30 and 6:30 — boys game room; 6:30 — intermediates and seniors swim, cadets and juniors gym; 7 — boys drawing, boys arts and crafts; 7:15 — boys basketball.

Boys Club, 9—men's sauna, men's exercises, men's handball; 9 and 4:30—men's basketball; 9:30, 1, 5 and 8—men's swim; 3:30—cadets and juniors swim; 3:30 and 6:30—boys game room; 6:30 — intermediates and seniors swim; 7—boys woodworking, boys ceramics, boys drawing; 8—men's learn to swim class. 3-2-68

3-1-68

Boys Club, 9 — men's sauna, men's handball, men's exercises, cadets and junior gym, boys learn to swim classes, boys gym, boys game room; 10 — boys basketball; 11 — cadets swim; 11:30 — juniors swim; 1:30 — intermediates swim; 2:15 — seniors swim; 3 and 7:30 — men's swim; 6 — splash parties, swim.

3-1-68

Tickets Available For Soccer Film

Tickets for the showing of the World's Soccer Tournament film "Goal," featuring the great Pele, and other pictures, are available at most of the athletic clubs in the city and Tiverton. They are also on sale at Eagle barbershop, Knickerbocker Cafe, Boys Club.

The films will be shown on Sunday, March 24, at 2:00 p.m. at the Boys Club. Many of the Fall River area's great soccer stars of the past and present have shown an interest in attending this event, so here's a chanee for these former players to renew acquaintances. It is hoped to have representatives from th Fall River Astros and Boston Beacsons in atendance.

Schedule

Tonight-3-1-68

BASKETBALL

Exhibition

Tiverton Faculty vs. Local 57 of Providence, 8:15; prelim, Tiverton Girls vs. St. Catherine's Academy, 6:30; Tiverton High gym.

Junior Boys Club

Royals-Knicks, Boys Club, 7.

* * *

Saturday

BASKETBALL

Boys Club Juniors

76ers-Hawks, Lakers-Celtics, Boys Club, 9.

College

SMTI vs. New York Tech, SMTI gym, New Bedford, 8.

Senior Church Tourney

First Congregational - Our Saviour, 8:30; Central Baptist-First Christian Congregational, 10; First Congregational gym.

3-4-68

Boys Club, 9 — men's sauna, men's handball, men's exercises; 9 and 4:30 — men's basketball; 9:30, 1, 5 and 8—men's swim; 11 — Nazareth Hall, swim; 3:30 annd 6:30 — boys game room; 6:30 — Intermediates and seniors gym class, senior life saving; 7 — boys woodworking, boys ceramics, boys drawing; 7:30 — seniors soccer.

3-4-68

Celtics Leading Jr. Club Loop

Celtics took over first place, alone, with a closing rush that brought a 41-39 win over Lakers in Boys Club Junior Division Basketball League Saturday at the Boys Club.

Hawks downed 76ers, 45-39 and Royals edged Knicks, 22-19 in the other games on the day's card.

Down by two points at the half, 17-15, Celtics outshot Lakers, 26-22 in the final half to pull out the decision, led by Frank Dubois' 16 points and Tom Marcoux's 14. Rudy Larue had 14 in the losing cause.

Hawks overcame an eight-point halftime deficit to down 76ers. The victors closed with 28 points in the second half while limiting their foes to 14. Ron Winarski had 32 points on 14 field goals and four foul conversions in the winning cause. Valiquette had 16 for 76ers.

Royals eked out a 12-9 halftime lead, then hung on to edge Knicks in a game that was close all the way. The summaries:

Celtics	G	F	Pts	Lakers	G	F	Pts
Franco	1	0	2	Schmidt	4	0	8
Silva	0	0	0	Larue	5	4	14
Marcoux	6	2	14	Jacob	1	1	3
Marino	0	0	0	Ferreira	4	0	8
Trainor	4	1	9	Perreira	3	0	6
Dubois	7	2	16				
Totals	18	5	41	Totals	17	5	39

Hawks	G	F	Pts	76ers	G	F	Pts
J. Raposa	2	0	4	Valiquette	7	2	16
Freeman	0	0	0	Keezer	4	1	9
Melantonte	0	0	0	Smith	0	0	0
Cullilo	0	0	0	Considine	4	1	9
Winarski	14	4	32	Machado	1	3	5
Perry	2	1	5	Talbot	0	0	0
Connolly	1	0	2	Riccardo	0	0	0
L'Arche'que	0	0	0	Laferriere	0	0	0
Augustina	0	0	0	Delisle	0	0	0
Cimbrom	1	0	2				
Totals	20	5	45	Totals	16	7	39

Royals	G	F	Pts	Knicks	G	F	Pts
Carvalho	0	0	0	Donnelly	1	5	7
Dean	0	0	0	Kitchen	2	0	4
M. Barboza	2	0	4	B. Holt	0	0	0
Pacheco	0	0	0	E. Kelley	3	0	6
Hallal	4	1	9	B. Kelley	0	0	0
Frolas	1	1	3	P. Holt	0	0	0
C. Barboza	3	0	6	Gastall	1	0	2
Totals	10	2	22	Totals	7	5	19

Referees—Nasiff, Rowe, White, Franco.

3-4-68

Boys Club Marks Anniversary

More than 400 members attended the 78th Anniversary Party of the Thomas Chew Memorial Boys' Club held Saturday afternoon in Technical High School Auditorium.

John F. Dator, president of the Boys' Club, spoke to the gathering and extended the greetings of the executive board.

Supervising the activities were Executive Director Norman F. Mullen, Junior Division Director William D. Hawkins, Swimming Director Alban Correia, and James Miller.

Also Frank Connelly, Michael Trainor, James Connelly, Frank Dubois and members of the senior group of the club.

Movies were shown and refreshments were served in the cafeteria.

BOYS CLUB 78TH ANNIVERSARY PARTY: Some of the more than 400 boys who attended the Thomas Chew Memorial Boys Club anniversary party Saturday were (left to right, front) Doverline Camara, Oliver Cunha, Bruce Wordell, Steven Medeiros and Laudalino Texeira. Looking on are (left to right, rear) William D. Hawkins, junior division director; Norman F. Mullen, executive director, and John F. Dator, president. Herald News Photo

3-5-68

Pioneer Meets Needham in State DeMolay Series Opener Saturday

By FRED R. DOLAN

Pioneer Chapter of this city will begin play in the State DeMolay basketball tourney, Saturday night at John W. McCormack School, Dorchester.

One of six division champions in the single elimination competition which extends over three weekends, Pioneer will be seeking its sixth state crown and, if successful, its third New England title.

Somerville Favorite

Coach Ralph McCrossan's hoopsters, winners of all 10 games in Division D, will open against Needham (8-1), winner in Division C. Their game is slated after the night's first contest at 7 between Division A Tewksbury (8-1) and Division B Lynn (8-0).

Tourney favorite Somerville, winner the past two seasons and sporting an 8-0 record this year, will represent Division E against 6-1 Springfield, Division F standard bearer in Saturday's third game at 9 o'clock.

Action will resume Saturday, March 16 when Pioneer or Needham engages Tewksbury or Lynn in the second round, Somerville drawing a bye. The final will be staged March 30 at 7:30 p.m.

Pioneer has scheduled a practice session Wednesday night in Tech gym at Durfee High and on Thursday will meet Loyalty of the RI DeMolay League at Gladstone School, Cranston in a tourney warmuo.

The New Englands this year are scheduled April 5 and 6 in Bath, Maine.

* * *

Short Stuff

Two of the State DeMolay divisions wound up their seasons with first place ties. Tewksbury defeated Haverhill and Springfield ousted West Springfield in playoffs to gain berths in the state series.

Linc Hutchinson, Pioneer business manager, statistician and "confidence man," figures Somerville is "the team to beat." It can retire the state trophy by winning its third state championship.

May Lose Pierce

Pioneer may be minus one of its regulars in the state playoffs. Bob Pierce of Westport has been invited by the Oakland Athletics to attend their instruction camp in St. Petersburg, Fla. and may be leaving Friday.

The former Westport High star pitcher and hoopster will be accompanied by Mike Bshara, ex-Durfee High and SMTI baseball player. The duo has been working out in Hutchinson Hall on Boomer Street.

Back from St. Thomas

Pioneer coach Ralph McCrosgan is rested and tanned after a vacation at St. Thomas. He probably didn't see anything resembling a basketball while in the Virgin Islands, but he must have done a lot of thinking about the upcoming state playoffs.

Chairman Leo Albin of PAL Basketball announces that the annual awards night will be held March 24 with Elks Lodge again serving as host. Leo was warm in his praise of the Elks for "their wonderful cooperation."

Got Voice Back

Atty. Joe Lifrak is happy that the schoolboy wrestling season is over because he has his voice back.

Coach of the mat team at Portsmouth Priory, the LL Commissioner yelled himself hoarse at each match in a vain effort to get his charges to do what he told them, but he was compensated by a winning (4-1-3) season.

Joe says the Priory record would have been better had he not been plagued by injuries. "We had as many as four regulars on the sidelines in two matches which we could have won," he said.

Brother Hy Helps

One of Lifrak's grapplers went undefeated, Capt. Bruce McShane winning all eight bouts, six on pins and two on decisions. In their only meeting of the year, Priory Jayvees defeated St. George's for a "perfect" season.

Coach Lifrak's brother, Hy, who wrestled at the University of Pennsylvania, helped the former Harvard matman train the Ravens this year. Hy lives here and teaches at Tiverton Junior-Senior High.

Tigers to Meet

Tigers slowpitch softball team will meet tonight at 7:15 in the Corky Row Club, manager Manny Raposa announces.

Asked to be persent are Ron Raposa, Joe Alexander, Bill Walkden, Fred Arnaldo, Art (Rigger) Machado, Steve Phillips and Richie Estrella and all others interested in playing with the team. Infielders are needed.

Fran Driscoll, ex-Brown University and Attleboro High athlete, who was killed in Vietnam, Feb. 29 was a member of Rigger Machado's Knicks in 1961 when the team won both the Boys Club and National Guard tournaments.

Ken in New York

Ken Machado, former athlete, now making his home in New York, is a roommate of Dave Deutsch, who played with the NY Knicks of the National Basketball Association last year. Dave is an ex-University of Rochester hoopster.

3-5-68

Boys Club, 9 — men's sauna, men's handball; 9 and 4:30 — men's basketball; 11:30, 5 and 8 — men's swim; 3:30 and 6:30 — boys game room; 6:30 — family swim; 7 — boys woodworking, boys ceramics, boys chess club.

3-6-68

Boys Club, 9 — men's sauna, men's handball, men's exercises; 9 and 4:30 — men's basketball; 1:30—women's swim; 3:30 — girls learn to swim classes; 3:30 and 6:30 — boys game room; 4:30 — Dominican Academy girls swim class; 6:30 — intermediates and seniors, gym class, cadets and junior girls swim; 7 — boys woodworking; 7:30 — seniors gym class, intermediate girls swim, high school girls swim, seniors soccer.

SPACIOUS GAME ROOM, one of two at the new Thomas Chew Memorial Boys Club on Bedford Street, provides excellent facilities for its 2,180 junior members. Herald News Photo.

FAR CRY FROM GYM IN OLD CLUB: The new Thomas Chew Memorial Boys Club boasts one of the finest gymnasiums in this part of the state. In wide use by 2,180 boys and 728 senior members, it is a far cry from the small court in the old building on Pocasset Street. Herald News Photo.

Schedule

Tonight 3-7-68

BASKETBALL

CYO Intermediate

CYO Referees-Coaches, St. Patricks (Somerset) - St. Michaels (Swansea) or St. John of God, CYO All-Stars - Church League All-Stars, 6:45.

Milliken Juniors

PAs-Word Three or Tennessee Boys, 6:30; Lusos-All Americans; 7:30, Wixon gym.

Tech Tournament

Class A, Boston English-North Quincy, 6; New Bedford-Stang, 7:30; Lynn Classical-Somerville, 9; Boston Garden.

* * *

Friday

BASKETBALL

CYO Junior League

Holy Cross-Sacred Heart, Holy Name-St. Louis; 3:45.

CYO Prep League

St. Marys-St. Josephs, St. Patricks-OLOA, Sacred Heart-OLOH; 5:30.

Boys Club League

Knicks-76ers, 7.

Tech Tourney

Class C. Case-Oliver Ames, Brockton High 4:30.

* * *

PRO HOCKEY

American League

Reds vs. Cleveland, R. I. Auditorium, 8.

3-7-68

Boys Club, 9 — men's sauna, men's handball, men's exercises; 9 and 4:30 — men's basketball; 11:30, 5 and 8 — men's swim; 3:30 — cadets and juniors swim; 3:30 and 6:30 — boys game room; 6:30 — intermediates and seniors swim, cadets and juniors gym; 7 — boys drawing, boys arts and crafts; 7:15 — boys basketball.

UF Provides Year Round Services

Social services on a year-round basis to all the people of Fall River, Assonet, Somerset, Swansea, and Westport. Such is the record of the United Fund of Greater Fall River, a voluntary federation of 27 health, welfare, and recreation agencies, set up to ensure a balanced program of social benefits for the entire community.

ATTY. BENJAMIN HORVITZ

Housed in a modern, four-story building (a gift of the Women's Union) at 101 Rock St., the United Fund, through its hundreds of citizen volunteers, administers an annual fund-raising drive, and oversees the allocation of funds to its member agencies.

The campaign just completed under the leadership of Robert J. Nagle, school superintendent in Fall River and a UF volunteer, raised $461,000 most of which will be distributed to agencies in Greater Fall River such as the Scouts, Boys Club and YMCA, District Nursing Assn., Salvation Army, CP Center, Retarded Children, Mental Health Clinic, etc.

Some of the funds go to agencies outside the community such as USO, national health agencies, etc.

Success of the United Fund has been largely due to the cooperation of plant owners who not only contribute substantial pledges of their own but allow their employes to participate through payroll payment pledges.

Since 1957 the United Fund campaign figures rose from $170,000 to $461,000. New agencies have since been accepted and an expanded social service program has thus been made possible.

Much credit too is due to the many volunteers who give of their time and efforts to the cause of the United Fund. Only paid employes are an executive director and a small, efficient staff of clerical workers who have many years of dedicated service to the United Fund.

Officers of the United Fund, all volunteers are: Atty. Benjamin Horvitz, president; John F. Dator and Dr. Sanford W. Udis, vice presidents; Ray C. Bigelow, treasurer; and Mrs. Benjamin Leavitt, secretary,

The Board of Directors is made up of 50 citizen volunteers from all walks of life, who are elected at the annual meeting.

Agencies of the United Fund of Greater Fall River are:

Boy Scouts of America, Massasoit Council No. 233.

Thomas Chew Memorial Boys Club.

Boys Clubs of America.

Bristol County Mental Health Clinics, Inc.—Fall River Area.

Cerebral Palsy Rehabilitation Center and Services, Inc. of Fall River, Inc.

District Nursing Association

Fall River Deaconess Home.

Family Service Association of Fall River, Inc.

Greater Fall River Chapter. American National Red Cross.

Greater Fall River Chapter for Retarded Children, Inc.

Greater Fall River Association for Mental Health, Inc.

King Philip Community House, Inc.

Massachusetts Society for Prevention of Cruelty to Children.

Massachusetts Correctional Association.

National Assembly for Social Policy and Development.

National Foundation for Neuromuscular Diseases, Inc.

National Recreation & Park Association.

National Urban League, Inc.

Ninth Street Day Nursery Inc.

Plymouth Bay Girl Scout Council, Inc.

Salvation Army, Fall River Corps.

Salvation Army, Swansea Service Unit.

Salvation Army, Westport Service Unit.

Social Work Careers Program, Inc.

Travelers Aid Association of America.

United Service Organization, Inc. (U.S.O.)

Young Men's Christian Association.

BACK IN SOCCER PICTURE: Former soccer players are cooperating with the Boys Club Alumni Association in the showing of the World Cup soccer films, Sunday, March 24 at 2 p.m. in Thomas Chew Memorial Club, Bedford Street. Left to right—Manuel (Mac) Cabral, Frank (Shorty) Moniz and Nap (Babe) Jean. Bob Isadore is also a member of the committee.

3-6-68

Herald News Photo

Schedule

Tonight 3-8-68

BASKETBALL

Boys Club League

Knicks-76ers, 7.

Tech Tourney

Class C. Case-Oliver Ames, Brockton High 4:30.

* * *

PRO HOCKEY

American League

Reds vs. Cleveland, R. I. Auditorium, 8.

* * *

Saturday

BASKETBALL

Boys Club League

Hawks-Lakers, Royals-Celtics Boys Club, 9 a.m.

Exhibition

Aetnas vs. Fall River Zephyrs, Dighton - Rehoboth High gym, 8; prelim, grammar school all-stars, 6:30.

State DeMolay Playoffs

Pioneer (FR)-Needham, McCormack School, Dorchester, 8.

Senior Church League

First Congregational-Central Baptist, First Congregational gym, 8:30 a.m.

3-8-68

Boys Club, 9 — men's sauna, men's handball, men's exercises, cadets and juniors gym, boys learn to swim classes, boys gym, boys game room; 10 — boys basketball; 11 — cadets swim; 11:30 — juniors swim; 1:30 — intermediates swim; 2:15 — seniors swim; 3 and 7:30 — men's swim; 6 — splash parties, swim.

3-9-68

Boys Club, 9 — men's sauna, men's exercises, men's handball; 9 and 4:30 — men's basketball; 9:30, 1, 5 and 8 — men's swim; 3:30 — cadet and juniors swim; 3:30 and 6:30 — boys game room; 6:30 — intermediates and seniors swim; 7 — boys woodworking, boys ceramics, boys drawing; 8 — men's learn to swim classes.

UNITED FUND TEAMS: New leaders of the United Fund of Greater Fall River Inc. who will direct the organization in the year ahead are (from left) Dr. William Freeman, new campaign chairman; John F. Dator, incoming president. They succeed Atty. Benjamin Horvitz, outgoing president and School Supt. Nagle, who directed this year's drive. Herald News Photo

United Fund Effort Is Praised; New Campaign Leaders Chosen

With praise for a year well done and hope for an even better one to come, Robert J. Nagle, 1967-1968 campaign chairman of the United Fund of Greater Fall River, Inc., Wednesday night brought a message of a job accomplished to the many people who made the attainment of this year's goal possible, by going over the top with an amount of $461,774.

Addressing the nearly 500 persons at the UF's annual meeting and awards dinner, held in the Venus de Milo, Nagle said that the gathering was positive proof that "the walls separating communities no longer exist."

John F. Dator was elected president for the year ahead. Dator named Dr. William Freeman, Truesdale Hospital pathologist, as his campaign chairman.

Along with the torch passed to his successor, Dr. Freeman, Nagle added that he would also send along a jar containing the 350 pennies raised by a group of young children in a community center in this city, hoping they would become a symbol to the incoming chairman that next year's goal of one-half million dollars is an attainable one.

Moments before retiring UF president Atty. Benjamin Horvitz read into the record a resolution acknowledging the humanitarian work of Charles E. Sevigny. The resolution read:

"In recognition of Charles E. Sevigny, one of the principal authors of the United Fund of Greater Fall River, who served with dedication and distinction as the first campaign chairman, raising more than 170 per cent over the previous Community Fund, it was resolved that the United Fund of Greater Fall River, expresses its deepest regret on his passing. The resolution will be entered in the official records of the corporation."

Horvitz presented a special plaque to Nagle as a token of appreciation for all of the efforts made on behalf of the UF.

A new slate of officers, announced by the nominating committee for 1968, was read and approved by the corporation. They are as follows:

New Officers

Dator, president; Dr. Sanford W. Udis, first vice president; William H. Barker, vice president; James E. Ryan, vice president.

Alfred Dyson, vice president; Mrs. Edward F. Myles, secretary, and Raymond C. Bigelow, treasurer.

The president's appointments were: Richard B. Wolfson, budget chairman; Dr. Freeman, campaign chairman; Thomas DeVido, finance chairman; Frederic C. Dreyer Jr., nominating chairman; Thomas A. O'Donnell, public relations chairman and Judge Beatrice H. Mullaney, research and planning chairman.

Members of the board named to the executive committee were Dennis A. Toomey, Gerhard Lowenstein, George Bedard, Rt. Rev. Msgr. Henri A. Hamel and Daciano Stone.

Turning the office over to incoming president Dator, Atty Horvitz said that he did so with mixed emotions, feeling that he had done his best and realizing also that there was so much more to do.

Quoting Ralph Waldo Emerson, Horvitz said, " 'no man can sincerely help another, without helping himself'."

Dator took office with a minimum of formality, declining to state the date of his first business meeting. The audience laughed when Dator said it looked as though he might begin a meeting right there.

The new president briefly stated that "future success depended upon building on the solid foundation left by those who struggled in the past."

Mrs. Joseph Merritt budget chairman announced the allocation of funds to the member agencies. The agencies and the amounts budgeted were:

Boys Clubs of America, $884; Boys Club, $27,627; Boy Scout, $35,032; C. P. Rehabilitation Center, $33,258; Deaconess Home, $1,738.

District Nursing, $18,322; Family Service, $26,438; Girl Scouts, $19,950; K. P. Community House, $1,792; M. S. P. C. C., $12,243.

Mental Health Assn., $2,960; Mental Health Clinic, $25,836; Neuromuscular Diseases, $500; Ninth St. Day Nursery, $10,089; Recreation & Park Assn., $250.

Red Cross, $66,500; Retarded Children, $15,723; Salvation Army, F. R. Corps, $22,973; S. A. - Swansea Service Unit, $1,500; S. A. - Westport Service Unit, $1,300.

Social Welfare Assembly, $240; Social Work Careers, $250; Travelers Aid, $233; United Prison Assn., $150; U. S. O., $4,500.

Urban League, $300; YMCA, $33,235; Central Service (U.F.), $46,499.

Other Directors

The nominating committee also submitted the following names as members of the new board of directors. To the class of 1969, serving one-year terms: Gerrit Sanford and Rev. Robert J. L. Williams.

To the class of 1970, serving two-year terms: John W. Douglass Jr. and Ernest F. Potter Jr.

To the class of 1971, serving three year terms: George Bedard, Raymond J. Cheney, Fred R. Dolan and Robert J. Griffin.

Rev. Allen Hollis, James H. Hudner, Herman W. Lapointe Jr. and Frank S. Plichta.

A. Newell Robb, Ralph A. Roberts, Dr. Gilbert Vincent and Carlton H. Yates.

The final campaign report was given by Nagle and listed the quota and the amount subscribed in that order. The report listed:

Business, industry and finance, $324,228-$321,796; education, $18,298-$23,412; government, $11,011-$11,168; professional, $15,893-$16,123; special gifts, $63,265-$65,047; small business, $9,374-$8,468.

Assonet, $892-$919, Somerset, $4,498-$4,109; Swansea, $4,208-$3,967 and Westport, $4,401-$4,815.

The head table roster included: Thomas A. O'Brien, chairman, small business department; Maury Kusinitz, chairman, section III, BIF; William H. Gaw, chairman, speakers bureau; Frank S. Plichta, chairman, auditing committee.

Thomas P. Cullen, chairman, education department; Dr. Udis, vice president, United Fund and acting chairman, nominating committee; Mayor Mitchell; Rabbi Norbert Weinberg, Congregation Adas Israel.

Nagle; Atty. Horvitz; Dator, president and chairman pilot firms; Dr. Freeman.

Msgr. Hamel, pastor, St. Jean Baptiste Church; Bigelow; DeVido, chairman, section I, BIF; Mrs. Eugene J. Dionne, chairman, professional department.

Robert S. Murray, chairman, major firms; Judge Mullaney; O'Donnell; Herbert Boothman Jr., chairman, section II, BIF; George Penrose, chairman, section IV, BIF; Mrs. Joseph W. Merritt, budget committee chairman and UF director Albert Michaud.

'Quota Busters'

Nagle read citations for going over the 100 per cent mark. They went to the following 31 "Quota busters":

William H. Barker 118.6; Richard J. Barresi 101.1; Edward C. Berube 101.4; Robert F. Couture 122.2; Thomas P. Cullen 127.9.

John F. Dator 104.6; Mrs. Eugene J. Dionne 101.4; Fred R. Dolan 101.3; Frederic C. Dreyer Jr. 111.9; Francis J. Fanning 128.3.

Louis F. Fayan 101.8; Mrs. William E. Fuller 101.1; Prof. James L. Giblin 112.3; Emery Grenier 102.0; Harold M. Hadley 101.4.

Richard P. Johnson 115.0; Francis J. Kilgrew 122.0; Dr. John A. MacLaughlin 100.9; Arthur E. Mead 111.2; James F. Nicoletti 128.3.

Bertrand Patenaude 143.1; George Penrose 100.4; Marianno Rezendes Jr. 103.0; Mrs. Marianno Rezendes Jr. 100.8; Clifford L. Rollins 111.9.

Dr. James J. Sabra 105.6; Morrill Slack 142.2; Bernard F. Sullivan 100.3; Edward J. Sullivan 116.9; Dennis Toomey 107.9; Dr. Bruce W. Wild 102.2.

Service Citations

Special community service citations for going over this year's goal of 95 per cent went to the following:

Edward C. Berube, speakers bureau; Edward S. Bliss, chairman, fuel division; Rt. Rev. Msgr. John E. Boyd, speakers bureau; John R. Correiro, speakers bureau.

Joseph B. D'Adamo, speakers bureau; Charles Demers, chairman, finance division; Major Walter A. Douglass, speakers bureau; Joseph H. Feitelberg, speakers bureau.

John J. Gallagher, chairman, speakers bureau; William H. Gaw, chairman, speakers bureau; Rt. Rev. Msgr. Anthony M. Gomes, speakers bureau; Msgr. Hamel, speakers bureau; Atty. Joseph E. Hanify, chairman, county division; Miss Alice C. Harrington, speakers bureau; Frank Holland, BIF, solicitation; Kusinitz, chairman, Section III, BIF.

Stanley Mikolazyk, chairman, food division; Murray, chairman, major firms; James F. Nicoletti, speakers bureau; William J. Pelton, speakers bureau.

Frank S. Plichta, chairman, audit committee; Anthony Rodrigues, speakers bureau; Alphonse F. Saulino Jr., BIF, coordinator; Mrs. Sanford W. Udis, chairman, women's division.

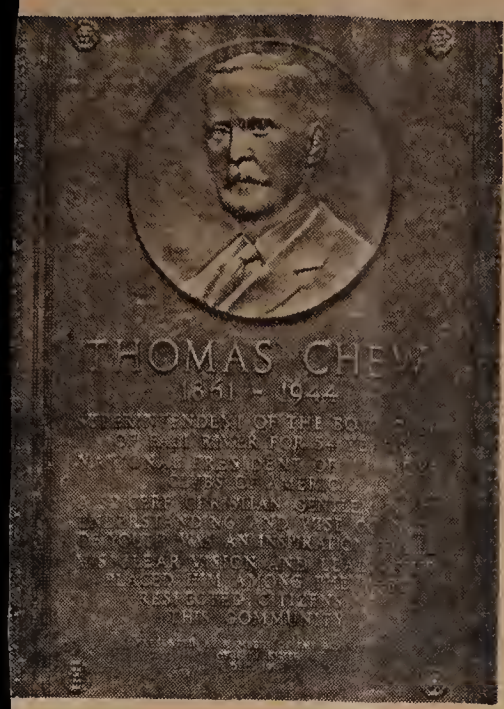

Thomas Chew Memorial

BOYS' CLUB

ALUMNI and AUXILIARY

present their

FIRST ANNUAL ALUMNI BALL

★

Abe White — President
Alex Seligman — Vice-President
James Harrington — Secretary-Treasurer
Mrs. Harold Dusoe — Alumni Ball Chairman

★

DWELLY STREET ARMORY ★ Saturday, May 4 – 1968 ★

★

Music by
Bob St. Amour
Orchestra

★

Dress
Semi-Formal

★

Buffet and
Refreshments

★

Sponsor Tickets
Available
From Committee Members

The Boys' Club Alumni Is Grateful to These Public Spirited Firms Who Made This Message Possible

INSURANCE - REAL ESTATE

Durfee-Buffinton Insurance
John R. Braz Insurance Agency
Frank S. Feitelberg
Frank Lipis — Real Estate
Maury Kusinitz Insurance Agency
Markell & Sons
Harold C. Nagle Insurance Agency
Gilbert C. Oliveira Insurance Agency
Frank X. Perron Insurance Agency
John P. Slade & Son
John F. Stafford Insurance Agency
Francis E. Sullivan
Insurance Agency, Inc.

FUELS - OILS

Charlie's Oil Co.
Webb Oil Company

GENERAL

Fall River & New Bedford Express Co.
Fitton Movers
R. B. Negus Lumber Co.
Skelly Detective Service
Lincoln Park Amusement Co.
Venus de Milo

RETAILERS

Allen's Cut Rate
Buffinton, Florist
Cherry & Webb Co.
Edgar's
Eastern Television Co.
Tom Ellison Quality Men's Apparel
"Big G" Discoun: Food Stores
W. T. Grant Co.
Jay-Vee's Carpet Center
Lion's
Guimond Farms
MacKenzie & Winslow, Inc.
R. A. McWhirr Co.
Mason Furniture Co.
I. F. Morin Furniture
J. J. Newberry Co.
J. O. Neill Supply Co.
Sears Roebuck & Co.
Sterling Package Store, Inc.
F. W. Woolworth Co.

WHOLESALERS

Mooney & Co., Inc.
Sterling Beverages, Inc.

INDUSTRIAL

Anderson-Little
Ann Dale Products, Inc.
Bristol Knitting Mills, Inc.
F. L. Collins & Sons, Inc.
Duro Finishing Corporation
Fall River Electric Light Co.
Fall River Gas Co.
Fall River Knitting Mills
Firestone Rubber & Latex
Products Co.
Globe Manufacturing Company
Holsum Bread
J. & J. Corrugated Box Corp.
Shelburne Shirt Co. Inc.
Swan Finishing Company, Inc.
Tioga Sportswear Corp.
United States Luggage
Valcourt Industrial Supply Co., Inc.

LAUNDERERS
DRY CLEANSERS

Ideal Laundry
Pearl Wet Wash Laundry
Peerless Laundry, Inc.

AUTOMOTIVE

Brad's Motors, Inc.
Dodge Dart-Loncer-Dodge Trucks
Empire Chevrolet, Inc.
Chevrolet-Corvair-Chevrolet Trucks
Fall River Motor Sales, Inc.
Volkswagen Sedons and Trucks
Firestone Stores
Poirier Buick
Special-LeSabre-Wildcot-Electra
Wm. T. Manning Co., Inc.

ORGANIZED LABOR

Amalgamated Clothing Workers
Union, AFL-CIO Local 177
International Ladies Garment Wkrs.
of America, AFL-CIO Local 178
Textile Workers Union
of America, AFL-CIO

BANKS - FINANCIAL

B. M. C. Durfee Trust Co.
Fall River Trust Co.
Fall River National Bank
Union Savings Bank
Draper Sears & Company, Inc.
Sobiloff Brothers

3-11-68

Boys Club League

Knicks

	G	F	Pts
Donnelly	2	0	4
Kitchen	1	0	2
B.Holt	0	0	0
Morreira	0	0	0
Haywood	7	1	15
E.Kelley	6	0	12
B.Kelley	0	0	0
P.Holt	0	0	0
Totals	16	1	33

76ers

	G	F	Pts
Valiouette	5	3	13
Keezer	3	1	7
Smith	0	0	0
Considine	1	1	3
Machado	1	3	5
Talbot	0	0	0
Rebello	2	0	4
Totals	12	8	32

Referees—Nosiff, Rowe.

Lakers

	G	F	Pts
Schmidt	6	0	12
Lorie	8	0	16
Jacob	2	0	4
McCarthy	2	1	5
Ferreira	3	1	7
Perreira	0	0	0
Totals	21	2	44

Hawks

	G	F	Pts
Rapozo	1	1	3
Cuillia	0	0	0
Perry	0	0	0
Connolly	4	1	9
L'Archev'oue	1	0	2
Augustinho	0	0	0
Cimbrom	1	0	2
Pacheco	0	0	0
Totals	7	2	16

Referees—White, Franco.

Celtics

	G	F	Pts
T.Franco	0	1	1
Silva	1	0	2
Marcoux	0	0	0
Marino	6	1	13
Trainor	3	2	8
Dubois	4	2	10
F.Franco	9	2	20
Totals	23	8	54

Royals

	G	F	Pts
M.Barbozo	2	1	5
Pacheco	4	0	8
Hallal	9	3	21
C.Barbozo	6	3	15
Glover	0	1	1
Souter	0	0	0
Totals	21	8	50

Referees—White, Franc

Quotarians to Visit Boys Club

3-11-68

The Quota Club will have a catered dinner at the Boys Club on March 21 at 6:30 p.m. Members will be taken on a tour in conjunction with their meeting.

Plans were announced at a dinner meeting held at Holiday Inn. Hostesses were Miss Gertrude James and Miss Blanche Jolivet.

Mrs. Ruth Dunn, ways and means chairman, led a discussion of arrangements for the annual bridge party which will be held in April. Proceeds will benefit the chariable projects of the club.

Boys Club, 9 — men's sauna, men's handball, men's exercises; 9 and 4:30 — men's basketball; 9:30, 1, 5 and 8 — men's swim; 11 — Nazareth Hall, swim; 3:30 and 6:30 — boys game room; 6:30 — intermediates and seniors gym class, senior life saving; 7 — boys woodworking, boys ceramics, boys drawing; 7:30 — seniors soccer. 3-11-68

3-12-

Boys Club, 9 — men's sauna, men's handball, men's basketball; 11:30, 5 and 8 — men's swim; 3:30 and 6:30 — boys game room; 4:30 — men's basketball; 6:30 — family swim; 7 — boys woodworking, boys ceramics, boys chess club.

3-13-68

Boys Club, 9 — men's sauna baths, men's handball, men's exercises; 9 and 4:30 — men's basketball; 1:30 — women's swim; 3:30 — girls learn to swim classes; 3:30 and 6:30 — boys game room; 4:30 — Dominican Academy girls swim class; 6:30 — intermediates and seniors gym class, cadets and juniors girls swim; 7 — boys woodworking; 7:30 — seniors gym class, intermediate and high school girls swim, seniors soccer.

3-14-68

Boys Club, 9 — men's sauna baths, men's handball, men's exercise room; 9 and 4:30 — men's basketball; 11:30, 5 and 8 — men's swim; 3:30 — cadet and juniors swim; 3:30 and 6:30 — boys game room; 6:30 — intermediates and seniors swim, cadet and juniors gym; 7 — boys drawing, boys arts and crafts; 7:15 — boys basketball.

3-15-68

Schedule

Saturday

BASKETBALL

Boys Club League

Royals-Hawks, 76ers-Lakers, Boys Club, 9 a.m.

Tech Tournament

(Championship Finals)

Class C, Case-Stoughton, 3:30; Class B, 8; Class A, 9:30, Boston Garden.

3-15-68

Boys Club, 9 — men's sauna baths, men's handball, men's exercise room, cadet and juniors gym, boys learn to swim classes, boys gym, boys game room; 10 — boys basketball; 11 — cadets swim; 11:30 — juniors swim; 1:30 — intermediates swim; 2:15 — seniors swim; 3 and 7:30 — men's swim; 6 — splash parties.

3-16-68

Boys Club, 9 — men's sauna, men's exercises, men's handball; 9 and 4:30 — men's basketball; 9:30, 1, 5 and 8—men's swim; 3:30 — cadet and juniors swim; 3:30 and 6:30 — boys game room; 6:30 — intermediates and senior swim; 7—boys woodworking, boys ceramics, boys drawing; 8 — men learn to swim class.

AMERICAN SOCCER LEAGUE REUNION? That's what it looked like when these former soccer players gathered in The Herald News studio for a photograph to help publicize the World Cup Soccer movies to be shown at the Boys Club, Sunday, March 24 at 2 p.m. Left to right, front row—Fred Morley, Tec White and Pete Welcome; rear—Charley McGill, Ned Tate and Bert Patenaude. Welcome, a Fall Riverite, was with New Bedford in the American League in 1930-31 and the others all played for the Marksmen. The veteran hooters hope other players of their era will he on hand for the films which feature Pele of Brazil, Eusebio of Portugal and Charlton of England. Herald News Photo 3-18-68

3-18-68

Boys Club, 9 — men's sauna baths, men's handball, men's exercises; 9 and 4:30 — men's basketball; 9:30, 1, 5 and 8 — men's swim; 11 — Nazareth Hall swim; 3:30 and 6:30 — boys game room; 6:30 — intermediates and seniors gym class, senior life saving; 7 — boys woodworking, boys ceramics, boys drawing; 7:30 — seniors soccer.

3-19-68

Boys Club, 9 — men's sauna, men's handball; 9 and 4:30 — men's basketball; 11:30, 5 and 8 — men's swim; 3:30 and 6:30 — boys game room; 6:30 — family swim; 7 — boys woodworking, boys ceramics, boys chess club.

3-19-68

Lakers Win, Tie For First Place

Lakers moved into a front-running tie with Celtics by defeating 76ers, 48-41 while Celtics were bowing, 40-36 to Knicks in Boys Club Junior Division Basketball League.

Hawks downed Royals, 36-27 for their fourth win in seven outings, in the other game on the card.

Lakers had two players in double figures enroute to their fifth win in seven starts, matching Celtics mark. They jumped off to a 20-14 first half lead and held off 76ers in the second half. Steve Ferreira had 18 points and Bud Larue 12 for the winners. Norm Valiquette swished a game-high 20 points for the losers.

Hawks closed with a rush to nudge Celtics, led by Don Haywood with 17 points, Ed Kelly 12 and Pete Donnelly, and offsetting a 22-point show by Frank Franco. The summaries:

Knicks

	G	F	Pts
Donnelly	5	1	11
Kitchen	0	0	0
Haywood	8	1	17
E.Kelley	5	2	12
B.Kelley	0	0	0
P.Holt	0	0	0
Totals	18	4	40

Celtics

	G	F	Pts
M.Franco	1	0	2
Marino	1	0	2
Trainor	2	0	4
Dubois	3	0	6
F.Franco	11	0	22
Totals	18	0	36

Lakers

	G	F	Pts
Schmidt	4	0	8
Larue	5	2	12
Jacob	1	0	2
McCarthy	1	2	4
Ferreira	9	0	18
Filta	2	0	4
Francisco	0	0	0
Catrina	0	0	0
Totals	22	4	48

76ers

	G	F	Pts
Valiouette	9	2	20
Keezer	4	1	9
Considine	2	0	4
Talbot	0	0	0
Rebello	2	0	4
Pierce	2	0	4
Ricardo	0	0	0
Smith	0	0	0
Totals	19	3	41

Hawks

	G	F	Pts
Rapozo	4	0	8
Cuillia	0	0	0
Connolly	2	0	4
L'Arche'oue	1	0	2
Augustinho	0	0	0
Cimbrom	1	0	2
Winarski	7	0	14
Perry	1	2	4
Freeman	1	0	2
Pacheco	0	0	0
Totals	17	2	36

Royals

	G	F	Pts
M.Barbozo	0	0	0
Pacheco	2	0	4
Hallal	3	4	10
C.Barbozo	4	3	11
Glover	0	0	0
Souter	1	0	2
Connearney	0	0	0
Totals	10	7	27

Referees—White Franco. Rowe. Nosiff.

3-20-68

Boys Club, 9 — men's sauna, men's handball, men's exercises; 9 and 4:30 — men's basketball; 1:30 — women's swim; 3:30 — girls learn to swim classes; 3:30 and 6:30 — boys game room; 4:30 — Dominican Academy girls swim class; 6:30 — intermediates and seniors gym class, cadets and juniors girls swim; 7 — boys woodworking; 7:30 — seniors gym class, intermediate and high school girls swim, seniors soccer.

3-21-68

Boys Club Auxiliary First Annual Ball May 4, Committees Named

The committees for the first annual hall of the Boy's Club Alumni Auxiliary have been announced by Mrs. Harold Dusoe, general chairman.

Plans for the May 4 gala to he held at the Dwelly Street Armory were furthered at a meeting held at the club on Bedford Street. Reports were submitted by the various committees. Mrs. Dusoe called another meeting for Monday night at 8 at the club. Members of the Boys Club Alumni are assisting with the arrangements.

The committees follow:

Program, Mrs. Peter Cummings, chairman, assisted by Mrs. Edward Dolan, Mrs. John O'Neil, Mrs. Charles Curtis and Mrs. Raymond Audet.

Tickets, Mrs. Rudolph LaVault, chairman, assisted by Mrs. Alex Seligman, Mrs. Donald Sullivan and Mrs. William Lynch.

Sponsors, Miss Marion Lincoln, chairman, assisted by Mrs. Norman Chatterton.

Entertainment, Mrs. Vincent Mannion, chairman, assisted by Mrs. Russell McIlwaine and Mrs. James McKnight.

Decorations, Mrs. Samuel Kaplan, chairman, assisted by Mrs. Evely Lavoie, Mrs. Russell Booth, Mrs. Alex Seligman, Mrs. John O'Neil, Mrs. Eugene O'Reardon, Mrs. August Pereira and Mrs. Raymond Greeley.

Hospitality, Mrs. John Long, chairman, assisted by Mrs. Robert Murray, Mrs. Roger Sullivan, Mrs. Lillian Darmody and Mrs. Gladys Driscoll.

Refreshments, Mrs. Abe Nulman, chairman, assisted by Mrs. William O'Neil, Mrs. Charles Carey, Mrs. William Shea and Mrs. Fred Dolan.

Publicity, Mrs. Lillian Darmody, chairman, assisted by Mrs. Tony Davis.

Schedule

3-21-68

Friday

BASKKETBALL

CYO Easter Tourney

(Senior Division)

St. Michaels-St. Charles (Woonsocket); Blessed Sacrament (Quincy)-St. Josephs (Attleboro); St. Josephs-Our Lady of Lourdes (Taunton), CYO Hall, 6:45.

Boys Club League

Lakers-Celtics, Boys Club, 7.

State Tournament

Boston English-St. JJohn's of Shrewshury, 8; New Bedford-Suringfield Commerce, 9:30; Boston Garden.

Boys Club, 9 — men's sauna, men's handball, men's exercise room; 9 and 4:30 — men's basketball; 11:30, 5 and 8 — men's swim; 3:30 — cadet and juniors swim; 3:30 and 6:30 — boys game room; 6:30 — intermediate and seniors swim, cadet and juniors gym; 7 — boys drawing, boys arts and crafts; 7:15 — boys basketball. 3-21-68

3-22-68

Boys Club, 9—men's sauna, men's handball, men's exercise room, cadet and juniors gym, boys learn to swim classes, boys gym, boys game room; 10 — boys basketball; 11 — cadets swim; 11:30—juniors swim; 1:30 —intermediates swim; 2:15 — seniors swim; 3 and 7:30— men's swim; 6—splash parties.

3-23-68

Boys Club, 9—men's sauna, men's exercises, men's handball; 9 and 4:30—men's basketball; 9:30, 1, 5 and 8—men's swim; 3:30—cadet and juniors swim; 3:30 and 6:30—boys game room; 6:30—intermediates and seniors swim; 7—boys woodworking, boys ceramics, boys drawing; 8—men's learn to swim class.

3-23-68

Short Stuff:

PAL hoopsters will be honored at the annual awards program Sunday night at 6:30 at Elks Home.

Art (Rigger) Machado, who is preparing for another season of play in the Scholarship City Softball League, is in New York City where he attended the Kansas-Dayton NIT final today.

He is a member of the Kansas Jayhawks Club. Al Lopes of ex-Hope High star, who played with KU in 1965-66-67, was a member of Rigger's Boys Club tourney teams.

Machado will join Ken Machado, another Fall Riverite, and Dave Deutsch, ex-NY Knickerbocker, at the Knicks-Philadelphia 76ers game tonight at the new Madison Square Garden where Art hopes to meet Bill Bradley of the Knicks.

Soccer Reunions

Thomas Chew Memorial Boys Club is expected to be the scene of numerous soccer reunions Sunday when the Alumni Association shows the World Soccer Cup films at 2 p.m. Tec White has rounded up ex-American Leaguers and Bob Isidore has lined up players of other eras, with emphasis on his former Raffies teammates.

Parking in and around the club should be no problem President Abe White said the H. P. Hood Co. kindly offered the use of its parking lot on North Quarry Street for all attending the movies.

Jim Fullerton, Brown University hockey coach, has been voted the Shaeffer Pen Award for outstanding service to college hockey. He will receive the award Wednesday at the NE college hockey writers' dinner at Hotel Somerset, Boston.

3-25-68

Boys Club, 9 — men's sauna, men's handball, men's exercises; 9 and 4:30 — men's basketball; 9:30, 1, 5 and 8 — men's swim; 11 — Nazareth Hall swim; 3:30 and 6:30 — boys game room; 6:30 — seniors and intermediates gym class, senior life saving; 7 — boys woodworking, boys ceramics, boys drawing; 7:30 — seniors soccer.

3-26-68

Boys Club, 9 — men's sauna, men's handball; 9 and 4:30 — men's basketball; 11:30, 5 and 8 — men's swim; 3:30 and 6:30 — boys game room; 6:30 — family swim; 7 — boys woodworking, boys ceramics, boys chess club.

3-26-68

Short Stuff:

The World Cup soccer film, "Goal," and other sports movies shown at the Boys Club were enjoyed by a gathering of 300 men, women and boys.

The showing lasted about three and a half hours with intermissions for refreshments. The program was sponsored by the Boys Club Alumni Association headed by Abe White.

3-26-68

MASTERY OF ENGLISH is a little easier for immigrant children with audio visual techniques developed by Yugoslavian refugee Otmar Sprah. He has a workshop at Robeson School. Herald News Photo

3-27-68

Celtics Gain Top In BC Jr. Loop

Celtics have moved into first place with two games to go in Boys Club Junior Division Basketball League.

Celtics ran their record to 6-2 with a 50-45 win in overtime over Lakers that moved them onto the top rung, alone, and dropped Lakers into a second place tie with Hawks, which defeated 76ers, 35-31. Knicks downed Royals, 25-17 in the other game on the league card. Lakers and Hawks are now 5-3.

The Celtics-Lakers game was close all the way. Frank Dubois led the winners' attack with 22 points and Frank Franco fired 19 and controlled the boards. Lakers had three in double figures, George Schmidt and Rudy Larue each with 15 and McCarthy, 10.

Trailing 17-14 at the half, Hawks came on in the second half, outscoring their foes, 21-14 to pull out the win and gain the second place tie. Steve Winarski led the winners with 21 points and Norm Valiquette had 10 for the losers.

Knicks, who aren't out of it yet, with a 4-4 mark, opened a 12-6 halftime lead and nursed it in the second half.

Trophies will be awarded to the top two finishers in the league. The summaries:

Celtics	G	F	Pts	Lakers	G	F	Pts
Franco	0	2	2	Schmidt	6	3	15
Marcoux	1	1	3	Larue	7	1	15
Dubois	11	0	22	Jacob	0	0	0
Marino	2	0	4	McCarthy	5	0	10
Franco	7	5	19	Ferreira	2	1	5
Totals	21	8	50	Totals	20	5	45

Referees—Rowe, Nasiff.

Howks	G	F	Pts	76ers	G	F	Pts
Raoaza	0	0	0	Valiouette	5	0	10
Connolly	1	2	4	Keezer	3	0	6
L'Arche'que	0	0	0	Considine	2	0	4
Cimbron	4	1	9	Tolbo	0	0	0
Winarski	10	1	21	Rebeile	2	0	4
Perry	0	1	1	Richardo	0	0	0
Freeman	0	0	0	Smith	0	0	0
Rowe	0	0	0	Machado	3	1	7
Totals	15	5	35	Totals	15	1	31

Referees—White, Connolly.

Knicks	G	F	Pts	Royals	G	F	Pts
Kitchen	1	0	2	M.Barboza	0	1	1
Donnelly	3	1	7	Hallal	4	2	10
Haywood	4	0	8	C.Barboza	1	0	2
E Kelly	2	4	8	DeMarco	1	0	2
B Kelly	0	0	0	Dubois	0	0	0
Holt	0	0	0	Ferreira	1	0	2
Totals	10	5	25	Totals	7	3	17

Referees—White, Nasiff, Connolly, Rowe.

3-27-68

Boys Club, 9 — men's sauna, men's handball, men's exercises; 9 and 4:30 — men's basketball; 1:30 — women's swim; 2:30 and 6:30 — boys game room; 3:30 girls learn to swim class; 4:30 — Dominican Academy girls swim class; 6:30 — intermediates and seniors gym class, cadets and junior girls swim; 7 — boys woodworking; 7:30 — seniors gym class, intermediate and high school girls swim, seniors soccer.

Boys Club, 9 — men's sauna, men's handball, men's exercise room; 9 and 4:30 — men's basketball; 11:30, 5 and 8 — men's swim; 3:30 — cadet and juniors swim; 3:30 and 6:30 — boys game room; 6:30 — intermediates and seniors swim, cadet and juniors gym; 7—boys drawing, boys arts and crafts; 7:15 —boys basketball. 3-28-68

3-29-68

Schedule

Saturday

BASKETBALL
Boys Club League

Celtics-76ers, Lakers-Royals, Boys Club, 9 a. m.

Easter Tournament
(Junior Division)

St. Francis (Weymouth) -SS. Peter and Paul, 12; Sacred Heart (E. Providence)-Sacred Heart (Roslindale), 1; Our Lady of Lourdes (Taunton)-St. Cecelia (Pawtucket), 2; Sacred Heart (Taunton)-Holy Family (Providence), 3; St. Patrick (Falmouth)-St. John of God (Somerset), 4; CYO Hall.

* * *

COLLEGE TENNIS

SMTI-Brandeis, Dartmouth courts, 6.

3 29 68

Boys Club, 9—men's sauna, men's handball, men's exercise room, cadet and juniors gym, boys learn to swim classes, boys gym, boys game room; 10 — boys basketball; 11 — cadets swim; 11:30 — juniors swim; 1:30—intermediates swim; 2:15 —seniors swim; 3 and 7:30— men's swim; 6—splash parties.

3-30-68

Boys Club, 9—men's sauna, men's exercises, men's handball; 9 and 4:30—men's basketball; 9:30, 1, 5 and 8—men's swim; 3:30—cadet and juniors swim; 3:30 and 6:30—boys game room; 6:30—intermediates and seniors swim; 7—boys woodworking, boys ceramics, boys drawing; 8—men's learn to swim class.

Schedule

Tonight 4-4-68

BASKETBALL
CYO Easter Tourney
(Juniors)

St. Marys (FR) - Immaculate Conceptions, Taunton, 7:45.

* * *

BOXING

New England Olympic Trials, 10 classes, Bank Street Armory, 8:30.

* * *

Friday

BASKETBALL
NE DeMolay Tourney

Pioneer vs. Thomas Dobson (RI), Bath (Me.) Junior High School, 6.

Easter Tourney

Holy Ghost (Providence) - St. John of God (Somerset), St. Anthony (Providence)-St. Jean (FR), Holy Ghost (Attleboro)- St. Michael (Swansea), CYO Hall, 6:45.

Boys Club League

76ers-Royals, Boys Club, 7.

* * *

SOCCER
Exhibition

FR Astros vs. Lowell Astros, FR Stadium, 6.

4-4-68

Club Contributes To Charitable Organizations

Several donations to charitable organizations were voted by the Fall River Emblem Club at a meeting held in the Elks Hall.

They include the Citizens Scholarship Foundation, Elks Building Fund, American Cancer Society, Nazareth Hall, Salvation Army.

Also, Girls Scouts, Boys Scouts, Durfee Booster Club, Boy's Club camperships and the Jewish Home for the Aged.

Members were reminded that reservations for the annual banquet are still open and may be made with Mrs. Connie Furtado or Mrs. Margaret Ford. The installation will be held on April 17 at Venus de Milo where a rehearsal for the officers-elect will take place on April 11 at 7:30 p. m.

Cancelled was the April 16 meeting.

4-5-68

Events Scheduled Here for Boys Club Week

National Boys' Club Week will be observed at the Thomas Chew Memorial Boys' Club beginning Monday and continuing to Saturday with a number of various individual and family activities, it was announced by William Hawkins, junior division director.

The club is one of the oldest in the nation, having been founded in 1890 by Thomas Chew. It is among 700 clubs throughout the country which serve a total of more than 700,000 boys, Hawkins said.

There is now a membership of 2,300 boys, 300 girls and 700 seniors at the local facility. The club's summer resident camp accommodates 140 boys each week during a seven-week period.

During next week, the public is invited to the club, which is a member agency of the United Fund of Greater Fall River, Inc.

The schedule for the week is as follows: Monday, father-son night; Tuesday, lifesaving exhibition; Wednesday, family swim; Thursday, finals in woodworking, ceramics and drawing; Friday, award night and Saturday, bring-a-friend day.

Any boy who wishes to enter a project in the woodworking, ceramics or drawing contests, should do so prior to the day of the finals, Thursday, Hawkins said.

Schedule

Tonight 4-5-68

BASKETBALL
NE DeMolay Tourney

Pioneer vs. Thomas Dohson (RI), Bath (Me.) Junior High School, 6.

Easter Tourney

Holy Ghost (Providence) - St. John of God (Somerset), St. Anthony (Providence)-St. Jean (FR), Holy Ghost (Attleboro)- St. Michael (Swansea), CYO Hall, 6:45.

Boys Club League

76ers-Royals, Boys Club, 7.

* * *

Exhibition
SOCCER

FR Astros vs. Lowell Astros, FR Stadium, 6.

* * *

Saturday

BASEBALL
Scholastic

Durfee at Rogers, 10 a. m.

* * *

BASKETBALL
Easter Tournament
(Junior Division)

St. Michaels (Swansea)-St. Anthony Desert, noon; St. Colman (Brockton)-Sacred Heart, 1; St. Louis-St. Theresa (S. Attleboro), 2; SS. Peter and Paul-Sacred Heart (Roslindale), 3; St. Clement (Somerville)-St. Cecelia (Pawtucket), 4; CYO Hall.

Boys Club League

Celtics-Hawks, Knicks-Lakers, Boys Club, 9 a. m.

4-5-68

Boys Club, 9 — men's sauna, men's handball, men's exercise room, cadet and juniors gym, boys learn to swim classes, boys gym, boys game room; 10—boys basketball; 11—cadets swim; 11:30 — juniors swim; 1:30 — intermediates swim; 2:15—seniors swim; 3 and 7:30 — men's swim; 6 — splash parties, swim.

4-6 68

Boys Club, 9 — men's sauna, men's exercises, men's handball; 9 and 4:30 — men's basketball; 9:30, 1, 5 and 8 — men's swim; 3:30 — cadet and juniors swim; 3:30 and 6:30 — boys game room; 6:30 — intermediate and seniors swim; 7 — boys woodworking, boys drawing; 8 — men's learn to swim class.

4-13-68

Boys Club, 9—men's sauna, men's exercises, men's handball; 9 and 4:30—men's basketball; 9:30, 1, 5 and 8—men's swim; 3:30—cadet and juniors swim; 3:30 and 6:30—boys game room; 6:30—intermediate and seniors swim; 8—men learn to swim.

APRIL 15, 1968.

Boys Club, 9 — men's sauna, men's handball, men's exercises; 9 and 4:30 — men's basketball; 9:30, 1, 5 and 8 — men's swim; 11 — Nazareth Hall swim; 3:30 and 6:30 — boys game room; 6:30 — intermediates and seniors gym class; 7:30 — seniors soccer.

4-8-68

Boys Club, 9 — men's sauna, men's handball, men's exercises; 9 and 4:30 — men's basketball; 9:30, 1, 5 and 8 — men's swim; 11 — Nazareth Hall swim; 3:30 and 6:30 — boys game room; 6:30 — intermediates and seniors gym class, senior life saving; 7 — boys woodworking, boys drawing; 7:30 — seniors soccer.

Boys Club, 9 — men's sauna, men's handball; 9 and 4:30 — men's basketball; 11:30, 5 and 8 — men's swim; 3:30 and 6:30 — boys game room; 6:30 — family swim; 7 — boys woodworking, boys chess club. 4-9-68

Boys Club, 9 — men's sauna, men's handball, men's exercises; 9 and 4:30 — men's basketball; 1:30 — women's swim; 3:30 — girls learn to swim classes; 3:30 and 6:30 — boys game room; 4:30 — dominican Academy girls swim class; 6:30 — intermediate and senior boys gym class, cadet and junior girls swim; 7 — boys woodworking; 7:30 — seniors gym class, intermediate and high school girls swim; seniors soccer. 4-15

4-11-68

Boys Club, 9 — men's sauna, men's handball, men's exercise room; 9 and 4:30 — men's basketball; 11, 5 and 8 — men's swim; 3:30 — cadet and juniors swim; 3:30 and 6:30 — boys game room; 6:30 — intermediates and seniors swim, cadet and juniors gym; 7 — boys drawing, boys arts and crafts; 7:15 — boys basketball.

4-15-68

Hawks Capture Crown In Boys Club League

Hawks are champions in the first year of play in the Boys Club Junior Basketball League.

Taking a 51-46 triumph over the Celtics in a playoff to get into the final, Hawks copped the crown by topping the Lakers, 52-40 in the title game.

Steve Winarski with 22 points and Jim Connolly with 15 were immense both ways for the Hawks against Lakers, who got good performances from Rudy LaRue and Fred McCarthy. Trophies were presented both the winners and runnersup.

Celtics overcame a 24-21 first half deficit to go ahead early in second half, but the Hawks' superior play and Winarski's 26 points enabled the champs to regain the lead and keep it. Frank Franco and Tom Marcoux were outstanding for the losers. The summaries:

4-16

Boys Club, 9 — men's sauna, men's handball; 9 and 4:30 — men's basketball; 11:30, 5 and 8 — men's swim; 3:30 and 6:30 — boys game room; 3:30 — Sacred Heart Academy girls swim; 6:30 — family swim. 68

Hawks	G	F	Pts	Lakers	G	F	Pts
Raoaza	1	1	3	Schmidt	1	0	2
Cimbron	3	0	6	LoRue	5	4	14
Winarski	9	4	22	Jacob	0	0	0
Rowe	3	0	6	McCarthy	5	0	10
Pacheca	0	0	0	Ferreiro	3	1	7
Connolly	7	1	15	Masa	3	1	7
L'Arche'que	0	0	0	Mella	0	0	0
Augustinho	0	0	0				
Totals	23	6	52	Totals	17	6	40

Hawks	G	F	Pts	Celtics	G	F	Pts
Raoaza	2	1	5	F.Franco	8	1	17
Cullia	0	0	0	Silva	0	1	1
Cimbron	5	0	10	Marcoux	6	1	13
Winarski	12	2	26	Marino	1	0	2
Freeman	0	0	0	Trainor	3	1	7
Rowe	4	0	8	T.Franco	0	0	0
Pacheco	0	0	0	Cates	0	0	0
Connolly	1	0	2	Parise	3	0	6
L'Arche'que	0	0	0				
Augustinho	0	0	0				
Totals	24	3	51	Totals	21	4	46

Referees—White, Machado.

4-1-68

Celtics Clinch Title Tie In Boys Club Jr. Loop

Celtics are assured no worse than a tie for the Boys Club Junior Division Basketball League crown.

The league's front-runner notched its seventh win in nine outings, 49-35 over 76ers to remain in the top spot by a game, with one to go against Hawks next Saturday.

Should Hawks win, they will move into a top place tie with Lakers in position to do the same by downing Knicks in another Saturday contest, and providing Celtics lose.

Royals will oppose 76ers in another league finale next Friday.

In the event of a three-way tie, a flip of a coin will give one team a bye into the final where they will meet the winner of a playoff contest between the other two.

Up by only two points at the half, Celtics exploded in the second half to win going away. Frank Dubois led the winners' attack with 14 points and Tom Marcoux and Frank Franco each had 13. Norm Valiquette had 13 and Charlie Keezer 10 for the losers.

Hawks gained their winning margin by outscoring Knicks, 36-31 in the second half. Steve Winarski paced the victory with 21 points, backed by Rudy Cimbrom's 18. Mike Haywood had 21 and Paul Donnelly 11 for the losers. The summaries:

Celtics	G	F	Pts	76ers	G	F	Pts
T.Franco	1	0	2	Valiquette	5	3	13
Silva	0	0	0	Keezer	5	0	10
Marcoux	6	1	13	Considine	4	0	8
Marino	0	0	0	Smith	1	0	2
Trainor	3	1	7	Pierce	1	0	2
Dubois	6	2	14	Oliver	0	0	0
F.Franco	6	1	13				
Totals	22	5	49	Totals	16	3	35

Howks	G	F	Pts	Knicks	G	F	Pts
Raoaza	3	1	7	Donnelly	3	5	11
Cullia	0	1	1	Kitchen	3	0	6
L'Archev'que	0	0	0	Haywood	9	3	21
Cimbram	9	0	18	E.Kelly	1	4	6
Winarski	8	5	21	B.Kelly	1	0	2
Perry	1	0	2	P.Holt	1	0	2
Freeman	0	0	0	Moreira	0	0	0
Rowe	1	0	2	B.Holt	0	0	0
Pacheco	1	0	2	Moniz	0	0	0
Totals	23	7	53	Totals	18	12	48

Referees—Nasiff, Rowe.

4-1-68

Boys Club, 9 — men's sauna, men's handball, men's exercises; 9 and 4:30 — men's basketball; 9:30, 1, 5 and 8 — men's swim; 11 — Nazareth Hall swim; 3:30 and 6:30 — boys game room; 6:30 — intermediates and seniors gym class, senior life saving; 7 — boys woodworking, boys ceramics, boys drawing; 7:30 — seniors soccer.

4-2-68

Boys Club, 9 — men's sauna, men's handball; 9 and 4:30 — men's basketball; 11:30, 5 and 8 — men's swim; 3:30 and 6:30 — boys game room; 6:30 — family swim; 7 — boys woodworking, boys ceramics, boys chess club.

Boys Club, 9 — men's sauna, men's handball, men's exercise room; 9 and 4:30 — men's basketball; 11:30, 5 and 8 — men's swim; 3:30 — cadet and juniors swim; 3:30 and 6:30 — boys game room; 6:30 — intermediate and seniors swim, cadet and juniors gym; 7 — boys drawing, boys arts and crafts; 7:15 — boys basketball. 4-4-68

Boys Club Group Meets Mondays

The Boys Club Alumni and Auxiliary will meet Mondays at 7:30, beginning tonight, at the club to make plans for the alumni ball.

The social event will be held at the Dwelly Street Armory with dancing from 8 until midnight. A buffet will be served.

Those wishing to become sponsors may obtain tickets by calling or writing the Boys Club or committee members.

4-3-68

Boys Club, 9 — men's sauna, men's handball, men's exercises; 9 and 4:30 — men's basketball; 1:30 — women's swim; 3:30 and 6:30 — boys game room; 3:30 — girls learn to swim classes; 4:30 — Dominican Academy girls swim class; 6:30 — intermediate and seniors boys gym class, cadet and junior girls swim; 7 — boys woodworking; 7:30 — seniors gym class, intermediate and high school girls swim, seniors soccer.

Hawkins will present the trophies at the annual awards night at the club tonight.

The boys club is a member agency of the United Fund of Greater Fall River, Inc.

WINNERS AND JUDGES: Trophy winners at the Thomas Chew Memorial Boys Club Thursday night were (from left) William Rathbone, Kenneth Rathbone, Scott Henage and Brian Tessier. Judges were S. Peter Khoury and Russell J. Booth. Herald News Photo

4 12 68

Boys Club Week Winners Announced

The selection of outstanding projects in ceramics, woodworking and drawing highlighted the celebration of National Boys Club Week at the Thomas Chew Memorial Boys Club Thursday night.

Junior Division Director William D. Hawkins announced the following trophy winners:

Drawing and water color painting, Allan Valois, Brian Tessier, Thomas Talbot, Bruce Shardella.

Victor Cadima, Robert Goncalo, Mario Barboza, Thomas McDonald and Albert Canuel.

Woodworking, Arthur Allard, Antone Souza, Edward Lacombe, Thomas Perreira, David Torres and George Benoit.

Ceramics, John Seidl, Edward Richards and Ronald Levesque.

Serving as judges were S. Peter Khoury, vice principal of Davis School, and Russell J. Booth, faculty member of Diman Vocational High School.

He's 20th Century Pied Piper

Former Yugoslav Freedom Fighter Helps Area Immigrant Children

By HERMAN P. MELLO

He is the pied piper of the city's language training program for immigrant children.

Where Otmar Sprah goes, the children are sure to follow.

The curriculum and techniques for teaching English as a second language have assumed a new sense of achievement and proportion since the former Yugoslavian underground freedom fighter arrived on the scene.

Sprah is a skilled humanist. He listens well and shows an honest concern for the problems of the children and teaching staff, providing leadership of the evocative, not the directive kind.

John R. Correiro, director of the School Department's immigrant adjustment and counseling agency, said Sprah's contributions have been of almost incalculable value. He has given the English As A Second Language program a new thrust and sense of direction.

It has always had a well conceived and well intentioned basic direction. But it was admittedly floundering until Sprah showed up in late January, to apply his command of linguistics and practical teaching theories to development problems.

He was aware of what was being done, and offered constructive suggestions on how to do it better. Teachers in the program, along with Correiro, have come to depend on Sprah for analysis and feedback on their work.

With his cosmopolitan background of European culture, Sprah has been able to smooth the way for immigrant children entering the community.

He came here at the suggestion of education specialists at Harvard University, and with the blessing of the International Institute House in Boston.

Sprah is intellectually stimulating, a congenial, paunchy man of 55. He listens well and shows an honest concern for the problems of the immigrant children and the faculty people who are trying to help them adjust to a new culture.

The shock of the transition could, unless well handled, have psychological scars. Some youngsters are enrolled in English language classes within a day or two after their arrival from overseas.

Is Specialist

Sprah has impressive credentials. He speaks, writes and reads German, French, Spanish, Russian, English, Slovenian and Serbo-Croatian, and is a specialist in preparation and use of audio visual materials.

He was born in Lasko, Yugoslavia, on July 23, 1916, has a certificate from Ljubljana and ranked sixth in the graduating class at the Yugoslavian Military Academy at Beograd in 1939.

Sprah escaped from a concentration camp in Italy in 1943 and fought with the forces of Gen. Draza Michailovich.

He escaped to Austria in 1945 and worked for the British occupation troops as an interpreter and clerk.

Sprah went to England in 1947 to teach English to immigrants working in Welsh mines for the National Coal Board.

He came to Harvard in 1949 as a research assistant in education and has been associated with the university's language education division for 19 years, as consultant, instructor and in the preparation of language film strips and animated motion pictures.

Michigan Award

One in the French language won an award from the University of Michigan and has been shown frequently on WGBH-TV, Channel 2, an education station.

The city now has about 600 immigrant children studying English.

The program is now operated in leased quarters in a former synagogue on Pearl Street as well as in the Pine Street, Robeson, Coughlin, Aldrich, Wiley and Healey Schools and Santo Christo Church basement.

School Supt. Nagle is negotiating for additional leased space at the Boys Club on Bedford Street and the Sabra American Legion Post on Alden Street. This would relieve some of the overcrowding at the Pine and Aldrich schools, respectively.

Immigrant children of school age are entering the system on the average of five a week.

Conversion of Diman Vocational High School on Hartwell Street into an English As A Second Language Center is contemplated in the fall. The city has applied for a sizeable federal grant to finance and expand the program.

Other Plans

Several contingency plans are being considered if federal funding requests are not forthcoming or are sharply curtailed. In no way, said Correiro, will the quality of the service be affected.

It is too important, he said, in the promotion of international understanding and cultural rapport and in helping immigrant children become productive citizens.

In addition to federal funds, Correiro said the School Department has tried to minimize the financial impact of the program on the community by seeking help from the Council for Public Schools Inc. and Massachusetts Council for Public Schools. Both have provided professional counseling and materials.

Ernest Mazzone and John Calabro of the Foreign Language Division of the Massachusetts Department of Education were impressed with the scope of the program on a field inspection March 20.

Rogers Impressed

Equally impressed, too, was Dr. Francis Rogers of Harvard University, who was here on March 1 to discuss Portuguese culture and problems of immigrant adjustment to the American society. He met with teachers working in the English As A Second Language program.

Two of the teachers are Peace Corps veterans. Miss Lydia Medeiros, an SMTI graduate, served for two years in Minas Gerais in Brazil. Miss Andrea Velozo was with the Peace Corps in Panama.

3-27-68

FIRE RECORD

March 25

12:03 p.m. Still, Slade and Whitman Streets. Grass.

1:30 p.m. Still, 33 Wheeler St. Grass.

5:39 p.m. Still, Boys Club, Bedford Street. False alarm.

7:11 p.m. Box 3221, Buffinton and Manchester Streets. False alarm.

8:05 p.m. Box 3242, Jefferson and Chicago Streets. False alarm.